OCT 13 1933

©C1B 203914

Interesting cartoons by Jep pen the sports news daily in The Post.

The Washington Post

Today—Partly cloudy.
Tomorrow—Partly cloudy, cooler.
Yesterday—High, 69.
Details on Page 5.

NO. 20,937. ENTERED AS SECOND CLASS MATTER. POSTOFFICE. WASHINGTON, D. C. WASHINGTON: THURSDAY, OCTOBER 12, 1933 ** COPYRIGHT, 1933, BY THE WASHINGTON POST PUBLISHING CO. THREE CENTS

War Peril Seen In East; U. S. Bars Nazi Arms

League Fears Aroused as Japan and Soviet Breach Widens.

Tokyo Believed Ready to Force Chinese Rail Issue to Head.

Geneva, Oct. 11 (U.P.).—Deep concern was expressed in League of Nations quarters today over increasing tension between Soviet Russia and Japan.

The opinion prevailed, however, that the Soviet leaders would do their utmost to avoid a break with Tokio. They fear, on the other hand, that the Japanese may decide it is better to provoke a conflict now because the Soviet army later may be better prepared to contest the Japanese program in the Far East.

Furthermore, the league delegates fear this tension may strengthen Japan's resistance to every proposal affecting her armaments—and if Japan continues to refuse to agree to arms control, it was admitted probable the United States and Russia, among other powers, would be compelled to do likewise, wrecking the arms conference opening next week, before it starts.

Berlin Not Alarmed.

The United Press Bureau at Berlin reported the Russo-Japanese tension was viewed calmly there. The Germans saw no immediate war danger, holding the internal situation in Russia made it impossible for the Soviet chieftains to send most of their Red army across Asia.

Moscow, Oct. 11 (U.P.).—Breach of diplomatic relations between Soviet Russia and Japan over the Chinese Eastern Railway dispute in Manchuria was feared in well-informed quarters today.

Soviet officials intimated that Russo-Japanese relations have taken a decidedly serious turn with Moscow's publication of allegedly "confidential" Japanese diplomatic reports presumably intercepted by the Soviet Intelligence Service.

These four documents purported to show that Tokyo was fomenting dissension in Manchuria looking to seizure by Manchukuo of the Chinese Eastern properties, now jointly held by Manchukuo and Soviet Russia.

Moscow Blames Japan.

Manchukuo took over its half when Manchuria was wrested from the rest of China. China and Russia originally jointly owned the strategic railway in North Manchuria.

In this game of "grab and grab again," Moscow is determined to hold her own, and Soviet leaders hold Japan directly responsible for the alleged plot to seize the C. E. R.

The Russians maintain the first steps of this purported plot were carried out by the arrests of Soviet officials on the railway and raids on Soviet offices in Manchuria.

Tokyo, Oct. 11 (A.P.).—Japan regards future Russo-Japanese relations as a matter which Soviet Russia must decide.

Stand Made Plain.

A spokesman for the foreign office made that stand plain today when he said, "whether diplomatic relations will continue depends upon the attitude of the Moscow government."

Regarding publication of documents dealing with a purported attempt by the Jananese to gain control of the Chinese Eastern Railway, the spokesman said:

"Publication of these documents, coupled with Russian press comment thereon, supports the belief that the Soviet desires the worst in Russo-Japanese relations.

"Perhaps they even desire to fight us!"

Germany Faces United Stand of America, Britain, France.

Geneva Leaders Expect Berlin Will Yield to Ultimatum.

Geneva, Oct. 11 (A.P.).—Chancellor Hitler of Germany, confronted with stanch opposition to rearming from the United States, France and Great Britain, was forced tonight into a position of deciding whether to accept transformation of the Reichswehr without immediate possession of war materials.

In a swift moving climax of the day's disarmament developments, the United States joined England and France in a united position against an increase of German arms.

It was revealed in French circles that United States Ambassador at Large Norman H. Davis told Foreign Minister Paul-Boncour that American opposition to rearmament had been made clear at Washington.

Steady Progress Made.

Indications tonight were that slow but steady progress was being made toward a solution of disarmament problems.

M. Paul-Boncour was pleased at the American attitude. France always has been opposed to any German rearmament proposal. Today, at a three-power parley, Great Britain, through its foreign secretary, Sir John Simon, took a decisive stand in the same direction.

The three-power conversations were unsuccessful in reaching agreement on how the problem of German armaments should be handled.

Indications continued that adjustments will be made in a spirit of conciliation which will satisfy Germany, although the British are known to oppose allocation of military airplanes.

Seek Common Ground.

Sir John Simon will talk first with the Italians, then the Germans, endeavoring to reach a common ground before the resumption of the arms conference Monday.

The American delegation will continue to labor for a treaty "freely negotiated and freely accepted." Ambassador Davis informed Rudolf Nadolny, German delegate to the arms conference, how events were shaping up, and said the United States would continue in the role of helpful mediator.

Americans at Geneva held the impression that Chancellor Hitler has abandoned his intention of making an address in reply to Premier Daladier's exposition of the French stand on disarmament, and deemed this a helpful note.

The Americans had not taken a position as to what should be allocated to Germany. Experts worked out a technical scheme under which the Reich would be given a certain number of observation planes, small tanks and artillery.

Assassins' Bullets Miss King Carol 3d

Ambushers Riddle Wrong Train in Roumania.

Vienna, Austria, Oct. 11 (U.P.).—King Carol III of Roumania narrowly escaped an ambush attack while returning today from army maneuvers.

The assassins, however, mistook another train for the one in which he was riding.

Their volleys riddled empty coaches on a train as it was leaving Tragoviste Station five minutes after Carol's special had passed.

Berlin, Oct. 11 (U.P.).—A Telegrafen Union dispatch from Bucharest, Roumania, tonight said an official denial had been issued there on reports of an attempt to shoot King Carol.

Philippine House Hits Liberty Bill

Congress Act Declared Not Acceptable.

Manila, Oct. 11 (A.P.).—The Philippine House of Representatives tonight approved, 55 to 22, a resolution formally declaring Congress' independence act unacceptable in its present form.

Although leaders predicted the Senate would concur probably tomorrow, it was generally agreed the law was not killed and may be revived before January 17.

The resolution hit the proposed limitation of imports into the United States from the Philippines during the decade period of preparation for insular independence. It denounced proposed restriction of admission of Filipinos to the United States and retention of American military reservations in the islands.

Old Landmark Hotel Of Northwest Burned

Portland, Oreg., Oct. 11 (A.P.).—The Government Camp Hotel and its annex, on the slope of Mount Hood on the Loop highway, burned today.

The tall, three-story wooden structure was one of the best known resort hotels in the Pacific Northwest. It was built in 1907.

Jury Decides Kellys' Fate Within Hour

Kidnaper, Wife to Hear Verdict Read Today at 9:30 a. m.

Defense Counsel Claims Court Charge Ordered Guilty Ruling.

Oklahoma City, Oct. 11 (A.P.).—A sealed verdict tonight held the fate of George (Machine Gun) Kelly and his comely wife, Kathryn, accused of conspiracy in the kidnaping of Charles F. Urschel, wealthy oil man.

The verdict, reached by a Federal jury in just one hour of deliberation, was sealed shortly before 9 p. m. It will be delivered to Judge Edgar S. Vaught at 9:30 a. m. tomorrow.

Judge Vaught closed the brisk three-day trial with terse instructions, which Kelly's attorney, James H. Mathers said "virtually amounted to an instructed verdict of guilty."

Kelly Made No Fight.

"There is no doubt about the verdict after those instructions," said John V. Roberts, attorney for Kathryn, who was on the stand nearly all day in a tearful fight for acquittal.

Kelly himself had nothing upon which to base a hope for acquittal, as his wife and own attorneys sought to shift the entire blame for the kidnaping upon him and others already convicted and sentenced, and pictured Kathryn as a participant through fear of her husband.

Trial Lasts Three Days.

The trial consumed just three days. Its forerunner of September 18, in which seven persons were convicted and sentenced, four to life imprisonment, required two weeks.

Brief arguments of counsel were climaxed by the appeal of Herbert K. Hyde, district attorney, for a conviction.

"How can you believe that this was the demure, loving and fearful wife she pretends to be after hearing that she roamed the country like a millionaire's daughter or wife, buying machine guns?" Hyde thundered.

"Do you think she schemed with George and others under threats? I tell you she was the arch-conspirator!"

Kathryn's story, told with smiles and tears, of an unwilling part in the Urshel abduction was called a "lie" by Joseph B. Keenan, Assistant Attorney General, as the trial

Continued on Page 3, Column 1.

Billings Asks For Parole

Romance Seen in Bomb Plot Prisoner's Plea After 16 Years.

Folsom Prison, Calif., Oct. 11 (A.P.). After 16 years behind prison walls waiting for a pardon and refusing to seek other forms of clemency, Warren K. Billings, who with Thomas J. Mooney was convicted of bombing the 1916 San Francisco preparedness parade, applied today for a parole.

The case will be considered by the parole board in December.

In the past, Billings like Mooney has refused to ask parole, contending it would be inconsistent with his innocence.

Warden Smith said there was "a possibility" Billings would marry Madaline Welland if released. Miss Weiland has been handling Billings' correspondence.

While supporters of Tom Mooney were waging the battle that became world-wide, Billings remained in the background. He was sentenced to life imprisonment in 1916 while Mooney was conndemned to die.

More than three years ago Billings applied for a pardon. Because he was a second offender the court refused to recommend the pardon and Gov. Young denied clemency to both Mooney and Billings.

Inventor of Rocket Plane's Hurts Fatal

Tiling and Assistant Die After Laboratory Blast.

Osnabrueck, Germany, Oct. 11 (U.P.).—Reinhold Tiling, inventor of the rocket plane and his assistant died here today from injuries received last night in an explosion in their laboratory.

Tiling had toiled at his rocket plane the last five years. He planned to shoot in it across the Atlantic.

The inventor, a World War veteran, was 37. He worked with liquid explosives, seeking a means of shooting an especially designed plane high into the stratosphere under such control as not to shock its pilot.

The plane had folding wings, like a sailfish, as the ship shot skyward, the wings were to fold back along the sides. Then when the machine reached its zenith, the wings were to have unfolded as rockets propelled it, finally permitting the pilot to land his ship like a glider.

Prosecutes Kellys

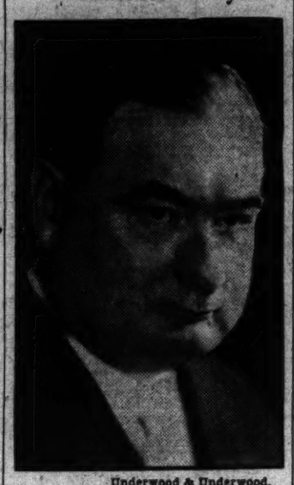

Underwood & Underwood.

JOSEPH B. KEENAN, Assistant Attorney General, who charged Mrs. Kathryn Kelly, wife of George "Machine Gun" Kelly, with engineering the Urschel kidnaping yesterday at the Oklahoma City trial of the Kellys.

M'Kee Hits Two Rivals; Opens Fight

Calls O'Brien Incapable; Says LaGuardia Seeks "Cheap Publicity."

New York, Oct. 11 (A.P.).—Joseph V. McKee, scholar, banker and former acting mayor, stood in historic Cooper Union tonight and dedicated his independent mayoralty candidacy to the destruction of invisible government and the restoration of self-government."

Calling Fiorello H. LaGuardia, fusion nominee, a seeker of "cheap publicity," and Mayor John P. O'Brien, Tammany candidate, an "impotent figure," McKee opened his campaign in the old building, where the movement that overthrew "Boss" Tweed had its inception a lifetime ago.

McKee declared he declined to run as fusion candidate, because he could not accept "the dictation" of Samuel Seabury, fusion strategist. He said he did not enter the Democratic primaries because of the "degrading" leadership of Tammany Hall.

Tammany Leaders Waver.

Meanwhile defections from Democratic ranks to McKee's standard continued. Several Tammany district leaders were reported to be awaiting an expression from former Gov. Alfred E. Smith before deciding whether to switch to McKee.

If Smith remains neutral, it was said in some quarters, the restless Tammany leaders may swing away from Mayor O'Brien.

McKee attacked the records of his opponents and promised the city "a sane and stable and permanent road to recovery."

"No one can have any confidence in LaGuardia because his whole record has been a record of opportunism, instability and explosiveness unparalleled in politics," said McKee.

LaGuardia Record Hit.

"Running on any ticket, so long as he gains public office, he has known no standard of public service except that of self-exploitation obtained by tub-thumping and cheap publicity. I am against government by fury as I am against government by Curry."

Turning his attention to O'Brien and Tammany, McKee said:

"I could not, in conscience, support the stupid, arrogant leadership that forces upon the city the well-intentioned but impotent figure of the present mayor."

Tammany has started reprisals against Brooklyn district leaders who switched to McKee, and are threatening to force John H. McCooey, Brooklyn chieftain, to retire unless he joins them. City jobholders are expected to be dismissed.

Divorcee Kills Self Near Mate's Home

Glendale, Calif., Oct. 11 (A.P.).—Going to the front of Dr. Lawrence L. Craven's home, his former wife Lena Luella Craven, bridge instructor, shot herself to death today.

Dr. Craven found the body in a motor car at his driveway after someone had telephoned him there was "a woman patient sitting in a funny position" in a car outside.

Lewis Revolt Bloc Routed; 'Plot' Denied

Turbulent Battle Marks Struggle to Enlarge A. F. L. Council.

Miners' Leader Attacks "Charge" of Seeking to Oust Green.

Following hours of dispute, the American Federation of Labor Convention late yesterday stamped out a revolt against the organization's governing executive council by a vote of 14,143 to 4,410.

The vote was on a resolution designed by John L. Lewis, president of the United Mine Workers, to alter the constitution and enlarge the council from eight to 25 members.

Sponsors argued that while the present executive council had done good work it is composed of "elders"—that what youthful intelligence it possesses is "juvenile," that it is not representative enough of the labor movement, and that the infusion of "new blood" is necessary to carry forward the campaign for 25,000,000 members.

Election Methods Scored.

"It is time to stop bowing at the altar of the mighty," shouted Frank X. Martel, of the Typographical Union. "It is time to cease thinking that all the brains of these conventions are in the eight men elected by political machine methods.

Lewis and Daniel J. Tobin, president of the Teamsters Union, indulged in such acrimonious debate that William Green, president of the federation, warned them against personal abuse.

Lewis declared that Tobin, in opposing the resolution, had insinuated Lewis was seeking to enlarge the council in a plot to place another candidate for the presidency in the field against Green.

"Tobin's attitude that behind this resolution are the sinister designs of intriguing men is childish," Lewis declared calmly as Tobin roared denials.

"Green knows, without Tobin informing him otherwise, that the United Mine Workers have no other candidate. If God gives me strength I shall renew his nomination before this convention. I hurl your implications back into your face, Dan Tobin."

Tobin stormed to the platform, shouting that "John is not going to get away with this grandstanding without me answering back." He declared he did not want his statements misunderstood as implying Lewis was seeking to displace Green.

Discarding his belligerent attitude and pleading for harmony, he declared the "world is watching the A. F. of L." and that any change in its setup would give "enemies trying to undermine it" propaganda ammunition. The results, he said, would be that its new "mushroom" membership would be "frittered away."

30-Hour Week Urged.

Siding with the United Mine Workers in the battle were the bricklayers, the railway clerks, cloth hat, cap and millinery workers, maintenance of way employes, butchers, printing pressmen, telegraphers, typographers, brewery workers and several smaller unions.

Earlier, the convention adopted resolutions urging a congressional fight for a 30-hour week for Government employes, as well as the same work week for all labor, if demands to the NRA for shorter code hours fail to produce desired results. Shorter weeks for firemen were urged, in condemning "false economy" in fire departments.

The convention rejected a resolution which would have altered an executive council decision in order to permit outside salesmen and collectors of Allegany County, Md., to affiliate with the A. F. of L. The resolution was offered by W. A. Miller, of the Allegany Trades Council.

Sol. A. Rosenblatt, deputy NRA administrator, told the convention that "if we are to progress, men must receive a living wage, which is an adequate wage."

Green went him one better, declaring that NRA codes must provide a shorter work week, else the Nation shall be forced to "maintain a standing army of unemployed."

Japanese Statesman Improved.

Victoria, B. C., Oct. 11 (A.P.).—The condition of Dr. Inazo Nitobe, Japanese statesman, was reported slightly improved tonight from an attack of pneumonia.

3 Soldiers Hurt in Sham Battle At Frederick County Fair

Frederick, Md., Oct. 11 (A.P.). Three soldiers were wounded here tonight in the maneuvers at the Frederick County fair as the Battle of Cantigny, first attack of the American troops in the World War, was reenacted by troops of the First Infantry, Maryland National Guard, with the aid of tanks and an airplane.

The hand of Sergt. William Steele, 35, of Glenburnie, was mangled when a combustible, representing a shell, exploded prematurely. He was taken to the Frederick City Hospital and then removed to the Walter Reed Hospital.

Corpl. Boyd Meade, 31, of Fort George G. Meade, was seriously injured while on duty with the tanks. The extent of his injuries was not determined at the hospital.

Private Howard Carr, 21, of Westminster, was struck in the back by a flying missile. His condition was said not to be serious.

A crowd of 12,000 witnessed the mimic battle.

Company A, of Frederick, and part of Company H, of Winchester, took the part of the enemy, "defending" Cantigny. The attacking force was composed of Company B, of Hagerstown, and the rest of Company H. The howitzer company, of Kensington, was divided between the two forces.

Four tanks from Fort Meade were used.

Surprise Bond Issue To Retire Liberty Loan; Money System Debated

Decision of Roosevelt Awaits Results of Other Measures.

Reaction to New Bond Issue Is Expected to Influence Policy.

By Elliott Thurston.

Notwithstanding persistent rumors to the contrary, President Roosevelt is not yet prepared to define his monetary policy.

He means to await the results of his drive for credit expansion, of paying off half of the closed-bank deposits, of efforts to stimulate heavy industry by Federal loans, and of the Treasury's testing of the Government's capacity to borrow on long-term bonds, before dealing finally with the dilemmas of monetary uncertainty.

The President continues to be deluged with conflicting advice. It is delaying his intended announcement of the plan for the new $1,500,000 governmental banking corporation to free frozen bank deposits and also to provide new capital for such open banks as may require it to qualify for the Federal deposit insurance which takes effect January 1.

Budget Expanding.

The Federal budget is expanding at such a rapid pace, portending a four billion dollar increase in the public debt this year, that the Treasury is anxious to see what sort of public reception awaits the offering of 10-12 year bonds, bearing interest at 4¼ per cent for the first year, and 3¾ per cent thereafter, which was unexpectedly announced yesterday.

Though the Treasury has found a ready enough market for short-term paper, it has hesitated to try the longer-term issues. If the new issue is well received, the administration's disposition will be to continue the present course and perhaps to finance deposit-freeing by money directly raised in the bond market.

Pressure Increasing.

If the issue meets a chilly reception, the impulse will be to face the difficult alternatives of monetary policy without further delay. Some administration economists regard the present test of the bond market as a portent of impending monetary action of a definite character.

The most responsible authorities

Continued on Page 2, Column 4.

British Deny Ship Mutiny

Statement by Admiralty Claims no Trouble on Giant Cruiser.

London, Oct. 11 (A.P.).—Published reports of a mutiny aboard H. M. S. Hood, the world's largest battle cruiser, were described tonight in an official statement issued by the admiralty as "base rumors deflecting on the splendid ship's company."

The official statement followed investigation of reported insubordination aboard the giant craft, which carries more than 1,200 men. She was said to be in home waters on her way to fall maneuvers in the North Sea.

H. M. S. Hood is well known in American waters. In her cruises, since she was commissioned in 1920, she has gone through the Panama Canal and visited the West Coast of the United States.

Two years ago, also during the fall maneuvers, she was one of the ships aboard which occurred the unrest which resulted in cancelling the maneuvers.

Pay cuts causing the trouble were afterward eliminated.

Home Rule Appeal Sent From Hawaii

Delegation Will Visit U. S. to Consult Ickes.

Honolulu, Oct. 11 (A.P.).—The Hawaii Home Rule Commission selected three members today to visit Secretary Ickes in an effort to retain the present governmental set-up of the Territory.

Members of the commission expressed alarm at continued silence of the White House concerning a new governor for Hawaii, saying they feared President Roosevelt intended to revive the Rankin bill for appointment of a mainland man.

Commission members chosen to go to Washington and Judge A. G. M. Robertson, former supreme court justice, a Republican; William H. Heen, Territorial senator, Democrat, and Samuel W. King, Territorial senator, Republican.

Italian Bluebeard Dies Friday.

Rome, Oct. 11 (A.P.).—The supreme court decided today that Cesare Serviatti, known as the Bluebeard of Italy, must be executed at dawn Friday for the murder of three women.

Woodin Promises News Next Week On Bank Deposits

Philadelphia, Oct. 11 (A.P.).—Secretary of the Treasury Woodin tonight indicated the Roosevelt administration would make public next week a plan to thaw frozen deposits in closed State and National banks.

There will be "very good news" the first of next week, he said in an interview here, and indicated that Monday or Tuesday the Government plan for the relief of closed bank depositors would be announced.

He said the "very good news" would cover depositors in State as well as National banks, but declined to make public any details of the contemplated plan.

Uniform Pay Sought in New Federal Jobs

Roosevelt Orders Survey to End Inequalities; 6,000 Involved.

Uniform salary scales in Government departments will be sought by classification of workers in new emergency agencies, it was learned yesterday.

President Roosevelt ordered the Budget Bureau to make a personnel survey of the ten administrative units created at the last session of Congress. Several more weeks are expected to be required to set scales for the 6,000 jobs involved.

The study probably will be completed in time for incorporation of the adjusted salaries in the 1934 budget, due to be submitted to the House Appropriations Committee before Congress convenes in January.

Approximately 2,800 Washington employes of emergency organizations will figure in the classification program. Salaries found to be above or below similar positions in permanent establishments will be adjusted.

Civil Service Standards.

Officials pointed out many new positions would not be brought under Civil Service administration as regards examinations, qualifications, hours of work and annual leave. Civil Service standards will govern, however, in fixing of salaries.

Although the classification is intended to effect some economies, the primary purpose is to smooth out inequalities.

Classification of some 1,100 employes of NRA was the first phase of the program executed by the Budget Bureau. In discussing this step yesterday, Secretary of Commerce Roper, who is chairman of the Cabinet supervisory board for NRA, said details of the new schedule would be announced early next week.

Other Surveys Planned.

The Budget Bureau plans to turn immediately to the Tennessee Valley Authority, the Home Loan Bank Board, the Federal Relief Administration and the administration offices of the Civilian Conservation Corps. The classifications will be undertaken in the order named. The Reconstruction Finance Corporation will be surveyed later, as well as employes of the Farm Credit Administration, the Public Works Administration, and the Coordinator of Transportation.

Pastor Held As Slayer

Janitor Shot in Church War Dies; Prisoner Kept in Secret Jail.

Jonesboro, Ark., Oct. 11 (A.P.).—A minister today was charged with murder after the death of J. W. MacMurdro, an aged janitor, wounded in gunfire that renewed a long struggle for control of the Jonesboro Baptist Tabernacle.

The Rev. Dale S. Crowley, the pastor, was spirited away to a jail which was kept secret by officers fearing for his life. They say he admitted shooting MacMurdro. He claims the janitor fired first.

MacM[illegible] follower of the Rev. Joe [illegible] evangelist now in Miami, [illegible] who claimed control of the [illegible]acle, was quoted by officers [illegible]ing he was shot in "cold [illegible]

Fre[illegible]ip Abandoned At Sea; Crew All Safe

Lo[illegible] 11 (A.P.).—Lloyds reports [illegible] a message received from [illegible]sh tanker Fan Tiburcio [illegible]rench schooner Maia had [illegible]ndoned in a sinking condition [illegible]e crew of 32 was reported [illegible]ed.

[illegible] was given as longitude [illegible]es 34 minutes north and [illegible]5 degrees 42 minutes west. [illegible]derelict was reported set [illegible]er abandonment.

Treasury to Exchange Long-Term Securities for Fourth 4¼s.

$500,000,000 Provided to Care for Federal Current Needs.

A new financing program, which came as a complete surprise to financial circles, was announced yesterday by Secretary of the Treasury Woodin.

Simultaneously with a call for redemption on April 15, 1934, of approximately one-third of the outstanding Fourth Liberty Loan 4¼ per cent bonds, Secretary Woodin announced that an issue of 10-12 year Treasury bonds, bearing interest at 4¼ per cent for the first year, and 3¼ per cent thereafter, would be offered for subscription on October 16.

The new long-term bonds will be offered in exchange at par for any bonds of the Fourth 4¼ Liberty Loan issue, whether called or uncalled, and in the approximate amount of $500,000,000 for cash at 101¼.

Bonds Drawn by Lot.

Drawn by lot from a transparent glass urn in the Secretary's office yesterday afternoon, the total of Fourth Liberty Loan bonds called for redemption in six months was $1,875,000,000. Bonds to be redeemed by the Treasury are those whose serial numbers end in the digits 9, 0 or 1. Permanent bonds called also bear the distinguishing letters J, K or A.

The Treasury announced there are approximately $6,268,000,000 of these Fourth Liberty Loan bonds outstanding, and that the importance of the day's joint operations lies in the fact it constitutes the commencement of a refunding of these bonds, which, unless previously called, would mature in 1938, when $900,000,000 of Treasury notes also mature.

"The exchange of the new bonds for a substantial portion of the outstanding 4¼ per cent Liberty bonds will effect not only a material reduction in the annual interest charge on the public debt, but will improve the structure of the debt by reducing in volume the near-term maturities," the Treasury said.

In addition, of course, the new bond issue will provide the Treasury with some $500,000,000 of cash funds to meet current needs.

Woodin Plays Guitar.

The ceremony of selecting that portion of the outstanding Fourth Liberty Loan bonds to be redeemed was conducted by Undersecretary of the Treasury Acheson, assisted by W. A. Julian; Treasurer of the United States, and Eugene R. Black, governor of the Federal Reserve Board. Mr. Woodin, at the time, was en route to Philadelphia, where he was to play a guitar solo on a radio program which included Kate Smith.

In the glass urn, on a pedestal in front of the Secretary's desk, reposed 10 envelopes, rolled up and fastened with rubber bands. These contained three digits each, together with serial letters for the permanent bonds, and the one upon which Undersecretary Acheson's groping fingers fastened gave the decision for digits 9, 0, and 1, and the corresponding letters J, K, and A.

The new bond issue, on which books will open next Monday, then was introduced, with the statement by Secretary Woodin that "the current offering affords to the present holders of Fourth 4¼s, which must be retired on or before October 15, 1938, an opportunity to exchange their bonds for a new long-term issue, callable in 1943, and maturing in 1945, which will bear the same rate of interest as the bonds they now hold, until October 15, 1934, and a rate of 3¼ per cent thereafter.

Attractive Offering.

"At the same time cash subscribers are offered an investment at a price which will yield a return in line with current yields on similar Government obligations. The offering should prove attractive both to present holders of Fourth 4¼ Liberty bonds and to individuals and corporations with funds to invest."

"This financing," said Secretary Woodin, "is an important and constructive step in the Government's program and an essential contribution to the sound process of recovery. While there continues to be a disparity between the unusually low level of short-term open-market rates and the level of rates on funds for long-term investment, improvement has been apparent in the market for long-term Government obligations. The present offering of Treasury bonds and the conditions which warrant it, mark progress toward the greater availability of funds for long-term uses.

Summary of Today's Issue

	Pages.
"Along the Potomac"	6
Comics	21
Classified Advertisements	19, 20
Culbertson on Bridge	4
Editorials	6
Fashion News	10
Federal Diary	4
Financial News	11, 12, 13
Radio News and Program	22
Society	3
Sports	18, 17, 18
Stage and Screen	14
Women's Activities	9, 10

Brazil Plans To Pay Bonds, Says Banker

Dillon Partner Testifies McAdoo Aided Selling Defaulted Issue.

The Brazilian government is at work on a plan for partial resumption of payments on defaulted state and municipal bond issues widely floated in this country, the Senate Banking Committee was told yesterday.

Robert O. Hayward, Dillon, Read & Co. partner, who handled a $12,000,000 Rio de Janeiro bond issue now in default, said details now are being worked out by the Brazilian govermnent and will be announced after January 1.

He volunteered this information as committee members pressed him on steps taken by the New York banking firm to protect American holders of the $12,000,000 issue, defaulted since December, 1931.

Land Reclamation Scheme.

Hayward related how $8,900,000 of the $12,000,000 issue went to tear down a mountain and reclaim new land from the sea. Profits from sale of lots were to be used for bond retirement.

Pecora developed that the family of Clarence Dillon, head of the banking firm managing the bond flotation, owned 45 per cent control of the engineering firm awarded the Rio Mountain demolition project.

Senator McAdoo (Democrat), California, a member of the banking committee, served as attorney for Dillon, Read & Co. in arranging the details of the $12,000,000 bond flotation, Hayward testified.

The committee turned to the South American bond flotations late in the day, concluding inquiry into Dillon, Read & Co.'s two investment trusts, United States & Foreign and United States & International Securities Corporations.

Believed in Securities.

Dillon admitted most losses suffered by the two trusts were in stocks of companies in which individual directors had an interest. He insisted the directors were not responsible, but that stocks were bought because they were "good securities."

Later Dillon told the committee he favored legislation going beyond the securities act in matters of publicity. Reports to stockholders should be made monthly or quarterly, he said. At the same time, he favored amending the act so "directors would not be held liable for mistakes of accountants," he added.

$320,000 Commission.

Turning to the $12,000,000 Rio de Janeiro issue, Pecora placed Hayward on the stand. The junior partner told how the banking firm and associates kept $320,000 of bond proceeds for commission, and $1,500,000 additional to purchase for the city of Rio de Janeiro bonds of a prior issue, floated by Imbrie & Co.

When purchases could not be made, he said, $1,000,000 was paid to the trustees of the Imbrie issue to retire bonds and $500,000 sent back to Rio de Janeiro at the mayor's request. Hayward told of an additional $250,000 retained as a "cushion" to safeguard investors against defaults in interest and sinking fund. The "cushion" was almost entirely "flattened" by payments on sinking fund after Rio had defaulted, he testified.

Although $1,000 bonds of the issue now are selling at $160, and interest payments ceased in 1931, Hayward voiced belief all bonds will be paid off from proceeds of Rio lot sales, after exchange conditions between the two countries are stabilized. He said the Brazilian city now has $240,000 deposited to the credit of the bondholders, which has not been transferred because of unfavorable exchange rates.

Acquired Bonds at $89.

Hayward explained how bonds of the issue, which Dillon, Read & Co. acquired for $89, were eventually marketed to the public for $97.75. Dillon, Read & Co. sold them to a group of bankers for $91; the banking group sold them to a distributing syndicate for $93.75, and the syndicate passed them on to the public at the higher price.

Couzens asked if this did not represent an "unusual spread." Hayward said it was the "normal" one.

The committee today will delve into additional Brazilian loans, including a $25,000,000 loan in 1922 for the Central Railroad of Brazil.

Meanwhile, the Senate banking committee broadened its inquiry into New York Stock Exchange activities to embrace security exchanges throughout the country. Questionnaires, similar to the one submitted last week to the New York Stock Exchange, yesterday were sent out to 15 other security exchanges, including the New York curb market.

Chicago Curb Exchange Bans Three Beer Stocks

Chicago, Oct. 11 (AP).—The board of governors of the Chicago Curb Exchange today removed from listing on the exchange the stocks of the Pfeiffer Brewing Co., the George Muehlebach Brewing Co., and the Kiley Brewing Co.

Ship Movements.

At New York.
Arrived Yesterday.

Europa, from Bremen.
Metapan, from Kingston.

Sail Today.

Europa, for Cherbourg.
Stuttgart, for Southampton.

Sail Tomorrow.

Black Heron, for Rotterdam.
American Merchant, for London.
City of Fairbury, for Copenhagen.
Scythia, for Galway.

Sail Saturday.

Ile de France, for Plymouth.
Hoorda, for Barcelona.
Rex, for Gibraltar.

Reported by Radio.

Rex, from Naples; due at pier 88, North River, today.
President Roosevelt, from Hamburg; due at pier 59, North River, tomorrow.
Skanmail, from Copenhagen; due at pier D, Jersey City, tomorrow.
Statendam, from Rotterdam; due at Fifth street, Hoboken, Saturday.
Transylvania, from Glasgow; due at pier 59, North River, Saturday.

Drawing Bond Recall Numbers

Post Staff Photo.

Treasury officials yesterday decided by lot which one-third of the Fourth Liberty Loan bonds should be recalled. Undersecretary Dean Acheson is shown drawing one of ten envelopes from a glass urn, as W. A. Julian, Treasurer of the United States; Prof. O. M. W. Sprague, currency expert, and Eugene R. Black, governor of the Federal Reserve Board, left to right, look on.

French Plan New Taxes, Public Work

Cabinet to Start Recovery Drive Along Lines of Roosevelt.

Paris, Oct. 11 (AP).—President Roosevelt's drive to lick the depression will have a French counterpart, with variations, in a far-reaching program designed by Premier Daladier to balance his nation's budget and speed wheels of French industry.

The cabinet will meet tomorrow to put finishing touches on a plan which its finance ministry and other experts have studied all summer, by which the government can:

Cut expenses, tap new sources of revenue, start an extensive national works program and decrease unemployment.

The national works program will be concerned with roads, bridges and public works. It is likely this building plan will be marked by the inclusion of contracts placing labor on a 40-hour week, although private industries, not handling government contracts, would be exempt.

The revenue program will include a turnover tax on gas and electric power companies, hitherto exempt, and concentration of various automobile taxes into a single gasoline tax.

Government employes will be asked to take a 5 per cent cut, probably to be paralleled by a tax on salaries of employes of private industry, which have not been reduced. This last taxation would be levied only during the period of financial stress.

In order to bring about a balanced budget, the administration hopes to raise 6,000,000,000 francs (approximately $360,000,000) through these economies and fiscal control.

O'Neill's Wife Buys Him Veteran Piano

Playwright to Celebrate Birthday in Georgia.

New York, Oct. 11 (AP).—Eugene O'Neill started for Georgia today for a vacation and his birthday, on which he will receive a nickel-in-the-slot player-piano from his wife.

He will go directly to his winter home at Sea Island Beach to begin a new play, "The Life of Bessie Brown." His wife is with him.

The famous playwright will be 45 years old October 16, and his wife already has purchased the player-piano that once wheezed and groaned in a New Orleans saloon. It is painted a greenish yellow.

He will return to Broadway for rehearsals of his newest drama, "Days Without End." His latest play, "Ah, Wilderness," is running on Broadway now.

Nine to Face Hearing On Violation of NRA

Nine alleged violations of the President's reemployment agreement will be heard by the board of compliance of the local NRA. All accused employers have been requested to show cause why the Blue Eagles should not be removed from their windows.

Four petitions for acceptance of adjustments also will be heard by the board.

Misses Game

Boy's Arm Fractured in Fall From Fence.

Sidney Martin's interest in football cost him a fractured left arm last night.

Martin, 15, an Eastern High School student, left his home at 1242 G street northwest to watch "Red" Grange, the "Galloping Ghost," and his Chicago Bears play the Washington Passers in Griffith Stadium.

He climbed a fence and was almost inside the park when he fell. He was taken to Emergency Hospital.

Senator Davis 'Lottery' Trial Nearing Close

Three Defense Lawyers Make Arguments for Moose Head.

New York, Oct. 11 (AP).—Senator James J. Davis, of Pennsylvania, heard himself characterized as a "great humanitarian" today, as the Federal lottery case against him neared a jury's hands. Davis' defense rested early today without his taking the stand.

Three defense attorneys offered summations. They were George Mintzer, who pleaded the case of Theodore C. Miller, codefendant with Davis; Charles H. Tuttle and Charles J. Margiotti, attorneys for Davis. Louis Mead Treadwell, assistant United States attorney, is to argue for the prosecution at the opening of court tomorrow.

Davis, director general of the Loyal Order of Moose, and Miller, head of Moose propagation, are charged with sending lottery tickets in interstate commerce in connection with Moose "charity balls" conducted in 1931.

Mintzer spoke briefly, pointing out that none of the witnesses who told of the actual shipping of tickets had ever had any dealings with Miller.

Tuttle declared the prosecution was based solely on inference, innuendo and suspicions and said no direct evidence was offered to show Davis had any knowledge of the alleged lottery.

Margiotti told the jury Senator Davis was "a great humanitarian whose life has been spent in uplifting his fellow men." He ridiculed testimony to the effect Davis received more than $350,000 from the Moose organization department in 10½ years.

Attorney Here Left Legacy in New York

Walter B. Howe, attorney, 1821 H street northwest, was named beneficiary for half the residue in a life estate of $50,000 left by his great aunt, Sarah E. Bruce, New York, it was learned here yesterday.

George Bruce, Providence, R. I., was named heir to the estate, and Ellen Curry, Kingston, N. Y., named as a "faithful servant," will receive $5,000.

Mouse Visits Cage of Canary To Dine Peacefully With Pal

New Market, Va., Oct. 11 (Spl.).—Pete and Runt are fast friends. Perhaps a more unique friendship does not exist.

Pete is a canary and Runt is a mouse.

On entering the dining room of a hotel here guests are surprised to find Pete and Runt peacefully feeding from the same bowl in the canary's cage.

Or, perhaps Pete will be seen upon his swinging perch singing melodiously, while Runt calmly partakes of birdseed.

After finishing his meal Runt will climb out of the cage, squeak a mousey good-by to his feathery friend, scamper down among the flower pots and into his nest beneath the dining room floor.

Hotel officials decline to molest Runt.

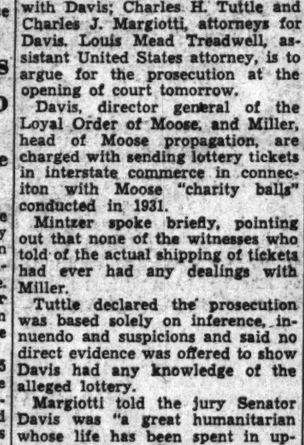

PETE AND RUNT.

Widespread Strikes Balk Peace Moves

Bombs and Bullets Fly in Coal Fields of Two States.

On a dozen points mediators moved last night in atempts to settle strikes that had brought violence, death, and local obstruction to industry.

A bridge was bombed in Westmoreland County in the Pennsylvania soft coal area and pickets closed several mines that had opened in response to a back-to-work appeal from President Roosevelt.

Earlier a coal tipple was burned and an unsuccessful attempt was made to wreck a freight train.

Mrs. Pinchot In Field.

Mrs. Gifford Pinchot, wife of the governor, invading the western Pennsylvania steel district, in defiance of opponents, to address the striking workers. She charged steel operators had prevented a worker's rally at Apollo, Pa., where she had been scheduled to speak.

In the Illinois coal field snipers became active in the feud between the Progressive and the United Mine Workers Unions. Lives of citizens were reported endangered by shooting last night.

Gen. Hugh S. Johnson, national recovery chief, said he hoped the union warfare could be cleared up locally, but indicated the NRA would be enforced to allow miners to join any union they wished.

Agencies Seek Peace.

Five separate agencies moved toward settlement of agricultural and industrial strikes in northern and central California. The strikes involved cotton pickers, grape growers, sardine fishing-boat owners, stevedores.

The National Labor Board at Washington sought to end steel strikes at Weirton and Clarksburg, W. Va., and Steubenville, Ohio. A near-riot at Weirton was quelled when State police hurled tear gas bombs into a crowd at the entrance of the Weirton Steel Co. plant during a fracas.

State boards and Federal mediators were active in other instances.

President Debates Monetary System

Continued from Page 1.

concerned with administration monetary policy agreed emphatically yesterday that there is no immediate prospect for stabilization, for devaluation, for release of gold to settle international balances, or for other steps of a decisive character.

Pressures are rapidly increasing upon the President to lift the uncertainty hanging over and inhibiting private capital. His own advisers, while disagreeing among themselves, indicate a consensus of opinion to the effect that continuing uncertainty is prostrating private lending or borrowing.

War-debt talks with the British have already run into the unsolved riddle of the kind of dollars in which any sort of payment might be made. The Reconstruction Finance Corporation is finding no takers of its proffered billion dollars of "easy money."

The NRA is troubled because large employers are grumbling over the lack of market for goods produced in larger volume at higher costs.

Labor, in turn, is going on spontaneous strikes. Inaction in the building and construction industries vividly reflects the uncertainty over the future value of the dollar.

Bankers Protesting.

Bankers are protesting, and the governors of 12 reserve banks, winding up their quarterly meeting here yesterday, discussed at length the futility of further open-market operations, now that about $800,000,000 of excess reserves have been piled up.

That the President is fully aware of these and many other aspects of the monetary question is attested by various administration advisers. His view, however, is that so-called stabilization would be premature now, that the latest plans must be given a trial, and that the disadvantages of defining a fixed monetary policy as yet are greater than the advantages to be reaped from a release of private funds and a probable large repatriation of American capital.

Some of his most trusted advisers have told him that to attempt stabilization now would require a stiff dose of accompanying inflation, even greenbacking, to offset the stimulative effect on the dollar of a reflow of American and foreign capital and the gold which they think would be drawn here so fast as to jeopardize the position of the French and others of the "gold bloc."

In the midst of much differing opinion, the President means to move ahead with the immediate program. A chief factor in this program is the still pending deposit-release plan in which Henry Bruere is the leading figure.

Officials Confident.

Treasury and reserve authorities said yesterday they had no doubt that banks would absorb all the Reconstruction Finance Corporation debentures needed to finance the freeing of half of the frozen deposits in banks closed since January 1. Legal authorities differ over whether Reconstruction Finance Corporation debentures are eligible for reserve banks, but the weight of opinion is that the Thomas amendment gave the reserve banks power to absorb the debentures if necessary.

If Treasury views prevail the proposed $1,500,000,000 new Federal banking agency, which is to be the medium for release of frozen deposits, will also subscribe to stock of such banks as are deemed ineligible for Federal guarantee on January 1 next. Thus, most of the ineligibles would be eligible, or would be combined with other institutions, or otherwise rehabilitated.

Self-Service

Woman Who Called Patrol Admits Being Drunk.

Here's one person who used the recently installed public police phone box system properly.

The First Precinct patrol was called to the box at Fifth street and Massachusetts avenue northwest. While Policeman W. Thomson sought the person who called, a woman from a nearby bench rose and placed herself in the wagon.

"Take me to the station, I'm drunk," Thomson quoted her as saying.

At Police Court yesterday Marie Gladys Hall, 37, admitted making the call and pleaded guilty of intoxication charges. She was fined $15, or 15 days in jail.

Plan to Break U. S. Buildings Strikes Told

McGrady Says Congress Will Be Requested to Act in Row.

Edward F. McGrady, Assistant Secretary of Labor, yesterday warned organized labor that Congressional action will be asked to settle interunion disputes unless the present tie-up on the Federal building program is ended quickly.

Referring to the iron workers and carpenters, whose fight over the installation of metal radiator inclosures in the Labor-I. C. C. buildings resulted in a strike by iron workers and the shutdown on that project September 15, Mr. McGrady said:

"I have told labor that unless the unions settle that dispute between themselves, and settle it quickly, we will go to Congress in January and ask power for the Government to make the decision in cases involving Federal buildings."

To date the National Labor Board and Labor Department conciliators have been powerless to end the dispute, trusting to the international heads of the two unions to reach an agreement. William L. Hutcheson, carpenters' president, failed to arrive here yesterday as expected. Union and Government officials are looking for him today.

P. J. Morrin, president of the Ironworkers, who is attending the American Federation of Labor convention, has expressed willingness to discuss the matter with Hutcheson.

Installation of radiator inclosures in the new Justice and Archives Buildings is being held up meanwhile.

Another obstruction to the building program, the dispute over a four-hour day for ironworkers, may be removed tonight when contractors lay their case before the union. Several subcontractors on the Postoffice, Justice, Supreme Court and other buildings have ceased operations indefinitely rather than give up the eight-hour day. Other employers of ironworkers temporarily accepted the split shift, designed to spread work.

Hopkins Assures Food For Needy in Winter

Persons in need will be fed this winter, Harry L. Hopkins, Federal Emergency Relief Administrator, said last night.

Hopkins said the NRA has done commendable work, but 15,100,000 Americans remain on unemployment relief rolls. He added Federal, State, and municipal governments would cooperate to care for them.

Anti-Crime Group Meets Here Tonight

Conference to Seek Aid of Citizenry in Battle on Lawlessness.

Patrick J. Hurley, former Secretary of War, will preside at the opening session of the National Anti Crime Conference of the United States Flag Association tonight in the auditorium of the Department of Commerce Building.

The principal speaker of the evening will be Homer S. Cummings, Attorney General, who will outline the progress made by the Federal Government in stamping out crime. The purpose of the conference is to enlist the aid of citizenry in putting an end to lawlessness.

Clergy who will officiate at the session are the Right Rev. John M. McNamara, Auxiliary Bishop of Baltimore, who will pronounce the invocation; Rabbi Abram Simon, president of the Synagogue Council of America, who will read from the Scriptures, and the Right Rev. James E. Freeman, Bishop of Washington, who will offer the benediction.

Commissioner Herbert B. Crosby will welcome the delegates. Mrs. John Allan Dougherty will lead in a pledge to the flag.

Col. James A. Moss, president general of the Flag Association, will present statistics on the number of crimes of different types committed annually, the cost to taxpayers of maintaining courts and penal institutions and the growth of crime during the last 15 years.

A general meeting of 14 committees assigned to investigate specific aspects of crime will be held this afternoon at the Shoreham Hotel. Recommendations in the form of resolutions will be drawn up at the session for presentation to the conference.

Senator Royal S. Copeland, New York, will address the first business session tomorrow morning at the Shoreham. His subject will be "Racketeering and Kidnaping."

Sessions will be held all day tomorrow and the conference will continue through Saturday afternoon.

Charles Sabin, Banker, Dies

Head of Guaranty Trust Rose to Power From Farm.

New York, Oct. 11 (AP).—Charles Hamilton Sabin, 65, a farmer boy who rose to be one of the leading bankers in the Nation, died last night at his home near Southampton, Long Island. Since 1921 he had been chairman of the board of the Guaranty Trust Co., of New York.

Although in poor health for six months, the end came suddenly, and before his wife, the nationally known prohibition reformer, could reach his side.

Aside from his wife, the former Pauline Morton, of Chicago, whom he married in 1916, there is a son, Charles Hamiltn Sabin, jr.

He became vice president of the Guaranty Trust Co. in 1910, and five years later became president.

For his World War services he was decorated by the French and Belgian governments.

Stanley to Speak in Laurel.

William Stanley, Assistant Attorney General, tonight will address a meeting of the Prince Georges County Young Men's Democratic Club. The meeting will be held in Laurel, Md.

Hickey-Freeman CUSTOMIZED CLOTHES

DOUBLE-BREASTED SUITS

The demand for double-breasted suits continues to grow. We planned early for this and our stock of double-breasted suits embraces the favoured colours, patterns and cloths.

$40 to $80

Goldheim's

Apparel for Gentlemen . . . Established 1875

1409 H Street N.W. NAtional 1409

FLORIDA BY Short Line BUS

JACKSONVILLE, Only $20
RUNNING TIME ONLY 22 HOURS

Big de Luxe coaches with reclining chairs, FREE PILLOWS and porter service. Dependable through service over SHORTEST ROUTES Note these low rates:

NORTH		SOUTH	
BALTIMORE	$1.00	RICHMOND	$3.00
PHILA., Pa.	3.50	Petersburg	3.25
NEW YORK	5.50	Charlottesville	4.00
BOSTON	8.50	Lynchburg	5.00
BUFFALO	11.00	Raleigh, N. C.	6.00
Montreal, Can.	15.50	Charlotte, N. C.	10.70
WEST		Greensboro, N.C.	7.70
Winchester	$1.75	Charleston, S.C.	14.40
CHICAGO	14.00	Atlanta, Ga.	16.70
Pittsburgh	8.50	Savannah, Ga.	17.25

CAPITAL BUS TERMINAL
633 F St. N.W.
(Opposite Hecht Co.)
Phone District 4224
Short Line

The Banister Golf Shoe

has the superior features of make and fit that mark all Banister footwear.

12.50

Here exclusively in Washington.

BURT

1343 F Street

Modern Dance Headquarters

Many of your friends have learned to dance at the Thayer Studios and have kept up-to-date in their steps because they have the groundwork of good instruction.

You, too, can become dance perfect in a remarkably short time and at a surprisingly reasonable cost under the expert guidance of Thayer instructors.

Call today for a 10-minute guest lesson — without charge. Studios open until 10 p.m.

Leroy H. Thayer Studios
1226 Connecticut Ave. STerling 9854.

at Fifty fifth and Fifth Avenue IN NEW YORK

● No address in all New York can confer such distinction on the guest as the Fifth Avenue location of The Gotham — and no greater value in fine hotel living can be found

● Whether in New York for a day, or for many months, you will find The Gotham your ideal hotel home. The rates start at $4.00

● DIRECTION:
AMERICAN HOTELS CORPORATION
J. LESLIE KINCAID, President
GEORGE WARTMAN, General Manager
MAX HAERING, Resident Manager

The Gotham
FIFTY-FIFTH AND FIFTH AVENUE

WJSV
TONIGHT 6:45
WILKINS TEA
PRESENTS
"Good Old Mountain Music"
by
Frank and Jim McCRAVY
JOIN US!

12 to 14 Individual Pieces Delivered Hot Any Hour Till Midnight. Or Drive to 2213 14th St. N.W. $1
Call North 6617

SPECIAL NOTICES

NOTICE.

To all persons having claims against MISSOURI STATE LIFE INSURANCE COMPANY:

Notice is hereby given that the Circuit Court of the State of Missouri within and for the City of St. Louis, in the case of R. EMMET O'MALLEY, SUPERINTENDENT OF THE INSURANCE DEPARTMENT OF THE STATE OF MISSOURI, plaintiff, vs. MISSOURI STATE LIFE INSURANCE COMPANY, defendant, entered the following order of record under date of September 16, 1933, concerning filing of claims of creditors:

ORDER.

On due consideration of the application of the Superintendent of the Insurance Department of the State of Missouri, in charge of the affairs of the Missouri State Life Insurance Company, for an order determining a reasonable time and manner within which claims may be filed or evidenced, as provided by Section 5946, Revised Statutes of Missouri, 1929, and the Court having seen and read said Application and being fully advised in the premises thereof:

It is hereby ordered, adjudged and decreed by the Court that all persons having, on or prior to September 7th, 1933, claims of any kind or character against the Missouri State Life Insurance Company, whether under policies, contracts or other obligations, shall file such claims with plaintiff, as Superintendent of the Insurance Department of the State of Missouri, in charge of the affairs of the Missouri State Life Insurance Company, on or before the 15TH DAY OF DECEMBER, 1933; That, immediately upon receipt of all such claims, the same be stamped with the date of receipt thereon, and thereafter all such claims be presented to Hon. Joseph F. Holland, who is hereby appointed Commissioner of this Court to hear, determine and pass upon the allowance or disallowance of said claims; that said Commissioner give to such claimants so presenting and filing a claim in this estate notice of the time and place of meeting for the purpose of deciding said claims.

Each claim so filed in this estate must be filed in duplicate. Each claim shall set forth the name of the creditor or claimant, the nature of the claim, the dates of accrual and the amounts of the various items with such details as shall definitely advise the plaintiff of the particulars thereof and distinguish the claim from other claims of like nature, and shall state whether suit is pending on such claim and, if so, the name of the court in which pending, and shall describe any security for such claim, partial payments, offsets or counter-claims due the Missouri State Life Insurance Company, and any lien, priority or preferential classification is claimed, the facts regarding same shall be fully stated. The commissioner aforesaid may, in his discretion, in any instance require any such claims to be made more specific or to be accompanied by a Bill of Particulars. Claims shall be verified by persons having knowledge of the facts.

Claims now or hereafter pending in any Court or tribunal of competent jurisdiction shall be filed in this proceeding as hereinbefore in this order specified and within the time herein designated, but, except as otherwise herein provided, may be liquidated in the jurisdiction where pending, subject to right of removal or appeal.

That, upon final adjudication of any such claims now pending in any court of competent jurisdiction, notice of such fact be given to plaintiff within thirty days after final determination of any such claims. Nothing herein contained shall relieve the owner and holder of any such claim from filing a proof of claim in the time and manner hereinbefore provided. All claims or demands existing on or prior to the 7th day of September, 1933, against the Missouri State Life Insurance Company or its property or the Superintendent of the Insurance Department of the State of Missouri, as its successor, which are not now in litigation, shall be presented to and tried before the commissioner hereinbefore appointed, and within the time fixed by said commissioner for the hearing on said claims.

The time hereinbefore provided for the filing of claims to which this order is applicable is hereby determined to be a reasonable time for such purpose, and any creditor neglecting to present his claim within the time fixed by this order shall be debarred of all right to share in the assets of said Missouri State Life Insurance Company, except upon further order of this court for cause shown:

That a copy of this order shall be promptly published by plaintiff once during each week for four consecutive weeks in some daily or weekly publication in each of the following cities in States in which the Missouri State Life Insurance Company was authorized to transact business on the 28th day of August, 1933: Montgomery, Alabama; Phoenix, Arizona; Little Rock, Arkansas; San Francisco, California; Denver, Colorado; Washington, D. C.; Tallahassee, Florida; Atlanta, Georgia; Honolulu, T. H.; Boise City, Idaho; Springfield, Illinois; Indianapolis, Indiana; Des Moines, Iowa; Topeka, Kansas; Frankfort, Kentucky; Baton Rouge, Louisiana; Baltimore, Maryland; Lansing, Michigan; St. Paul, Minnesota; Jackson, Mississippi; St. Louis, Missouri; Helena, Montana; Lincoln, Nebraska; Carson City, Nevada; Santa Fe, New Mexico; Raleigh, North Carolina; Bismarck, North Dakota; Columbus, Ohio; Oklahoma City, Oklahoma; Salem, Oregon; Harrisburg, Pennsylvania; Columbia, South Carolina; Pierre, South Dakota; Austin, Texas; Salt Lake City, Utah; Richmond, Virginia; Olympia, Washington; Charleston, West Virginia; and Cheyenne, Wyoming; and a copy of this order may be mailed to each known creditor, policyholder and stockholder of Missouri State Life Insurance Company, at his last known postoffice address as the same appears on the books or records of said Company; but the publication of notice as aforesaid shall be the only notice of this order which shall be required to be given, and shall be deemed conclusive notice thereof to all such creditors, policyholders and stockholders, and holders of claims against said Missouri State Life Insurance Company.

The Court reserves jurisdiction to amplify, extend, limit, abrogate or otherwise modify this order as the Court may deem proper.

Dated September 16, 1933.

E. A. HAMILTON, Judge.

All claims should be mailed to R. Emmet O'Malley, Superintendent of the Insurance Department of the State of Missouri, Fourth Floor, Missouri State Life Building, Fifteenth and Locust streets, St. Louis, Missouri.

R. EMMET O'MALLEY,
Superintendent of the Insurance Department of the State of Missouri, in charge of Missouri State Life Insurance Company.
8.12.19.25

WANT TO HAUL FULL OR PART LOAD to or from N. Y., Richmond, Boston, Pittsburgh and all way points; special rates. NATL. DELIVERY ASSN., INC., 1317 N. Y. ave.; NA. 1460. Local moving also.

BE A Private Secretary or Jr. Accountant and earn real money. Unusual opportunities; steady employment. New and Review Courses, 2-9 months. Position guaranteed graduates. New Classes Now Starting. Est. 16 yrs. Boyd Business University, 1333 F st.; Nat. 2340.

No. 11782.
TREASURY DEPARTMENT
OFFICE OF THE COMPTROLLER OF THE CURRENCY
Washington, D. C., September 23, 1933.

WHEREAS, by satisfactory evidence presented to the undersigned, it has been made to appear that

"HAMILTON NATIONAL BANK OF WASHINGTON"

in the City of Washington in the District of Columbia has complied with all the provisions of the Statutes of the United States, required to be complied with before an association shall be authorized to commence the business of banking;

NOW, THEREFORE, I, J. F. T. O'Connor, Comptroller of the Currency, do hereby certify that

"Hamilton National Bank of Washington" in the City of Washington in the District of Columbia is authorized to commence the business of banking as provided in Section fifty-one hundred and sixty-nine of the revised statutes of the United States.

IN TESTIMONY WHEREOF, witness my hand and seal of office this twenty-third day of September, 1933. (Seal.) J. F. T. O'CONNOR, Comptroller of the Currency.

real leather Wallet & Key Case

Set $2

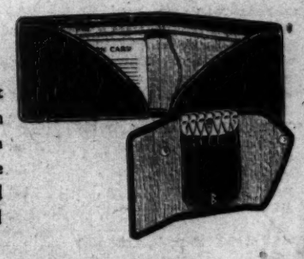

This wallet and key case set is one convenience every man can easily afford. Made in genuine leather. Your choice of black and brown. Initialed in gold without charge. Mail and phone orders filled.

BECKERS
1314 F St. N.W.
OPEN A CHARGE ACCOUNT NOW

Lazy Fires

Fall weather demands a lazy fire in your furnace . . . a fire that loafs during the day but will blaze up morning and evening to take the chill off the house. Marlow's Reading Anthracite likes to loaf, when the drafts are shut, but quickly blazes up when needed. Call NA. 0311 and Order Today.

Buy NOW

Marlow Coal Co.
811 E St. N.W. NAtional 0311
Dependable Coal Service Since 1858

Read The Post's New Classified Ads

Students Still Worrying New Cuban Leader

University Has Autonomy; Other Peace Efforts Meet Delay.

Havana, Oct. 11 (AP).—The Ramon Grau San Martin government today moved vigorously to get Havana University students back to their books.

While the predicted "Cuban solution," involving radical changes in the present government set-up, still remained in the air, President Grau signed and had published a decree granting entire autonomy to the National University.

Students, now among President Grau's chief civil supporters, had demanded university autonomy as the price of their withdrawal from politics. Under present plans, the University will open November 1 or shortly thereafter.

Meanwhile, political mediators seeking some formula that might bring Grau and his potent opposition together were silent today, but it was understood all participants had agreed to delay negotiations several days.

Col. Carlos Mendieta, veteran Machado foe and leader of the powerful Nationalist Union, had been virtually settled on as provisional president to succeed Grau, should the latter abdicate, but last-minute misunderstandings caused postponement of the political maneuver.

Feeling in the army, inspired by reports that any new government would deal harshly with the armed forces, was one of the reasons for the postponement, it was learned.

Jury Decides Fate Of Kelly in Hour

Continued from Page 1.

was rushed through closing arguments.

"Don't believe that Kathryn was forced by her bad husband," Keenan told the jury.

"She did her job and did it well when she dashed to the Shannon farm and got the little girls out of the way before they took Urschel there."

Three Defense Witnesses.

The defense had rested with only the testimony of Kathryn and brief questioning of her 15-year-old daughter, Pauline Frye, and her father, J. E. Brooks. Not a word was offered in behalf of Kelly.

Keenan finished quickly and John V. Roberts, Kathryn's attorney, declared:

"Mr. Urschel owes his life today to Kathryn Kelly.

"She persuaded George Kelly not to kill Urschel, and tried to persuade him to turn Urschel loose."

He said Government testimony that Kathryn wrote death threats to Urschel during the first trial, which resulted in seven convictions, was "absurd."

"George wrote them and George admits writing them," the attorney said.

"Kelly said he and Bates alone were responsible. That doesn't say Kathryn was involved."

Claimed Saving Urschel.

Kathryn tearfully portrayed herself, from the witness stand, as having stood between Urschel and death at the hands of Kelly.

Crying softly, she declared she told Kelly when he threatened to kill Urschel during his captivity on a Texas farm:

"If you do I'll tell on you, even if you kill me."

The blue-eyed defendant, gay when she took the stand this morning, broke down under the prying cross-questioning of Joseph B. Keenan, Assistant Attorney General.

She started her story at the Stratford, Okla., home of her grandmother, Mrs. T. M. Coleman.

There, she said, she had her first inkling of the kidnaping when Kelly woke her at 4:30 a. m. on July 23, about five hours after the abduction, and told her before Mrs. Coleman forced him to leave:

"We got a kidnaped man outside."

And when she "learned what was going on" at the Paradise, Tex., ranch of her mother, Mrs. Ora Shannon, and her stepfather, R. G. Shannon, where Urschel finally was hidden, she related:

"I begged him to please release him.

"He said it was none of my business. He threatened me.

"He said they were going to kill him (Urschel). I begged him not to."

She described their flight, with the "borrowed" 12-year-old Geraldine Arnold, as a "shield," until they reached Memphis and Geraldine went home to her parents in Oklahoma City and told officers all they needed to know to trap the Kellys in their Memphis hideaway.

"When you took Geraldine Arnold to Chicago, you knew you were wanted by police, didn't you?" Keenan asked.

"Yes, I knew it then," she said.

Knew Nothing of Money.

Of the burial of $73,250 in ransom money, later found by Federal agents on the Texas farm of her uncle, Cass Coleman, Kathryn said she knew nothing, except that she was there and Kelly and Coleman "were gone a long time. I don't know where they went."

Hotly she cried, "I did not!" when her attorney asked if she had written two letters, airmailed from Chicago during the first trial, threatening Urschel and others. The signature, she said, "is Mr. Kelly's." A handwriting expert, called by the Government, had testified the handwriting was Kathryn's.

For PROMPT MONEY
RADIO Service
PHONE NATIONAL 7171
MONARCH RADIO SHOP
1319 G STREET, N.W.

Drawing of Proposed Naval Model Ship Basin at Cabin John, Md.

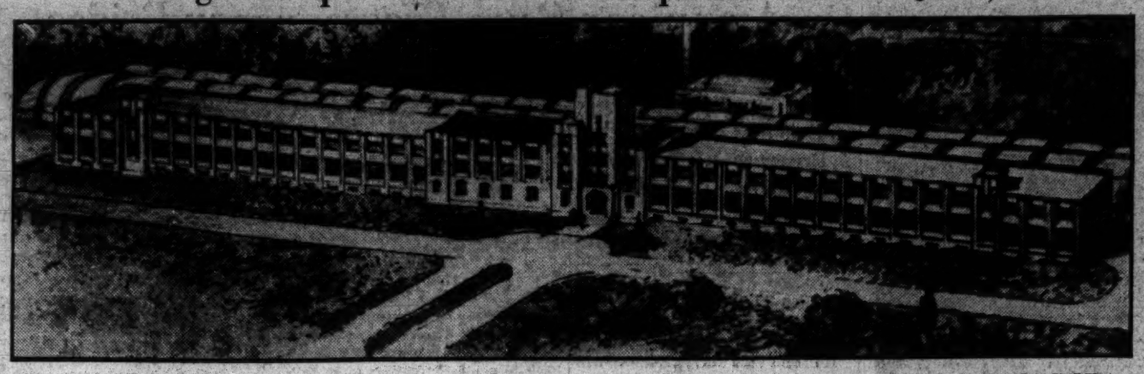

Post Staff Photo.

This is an architect's drawing of the $3,200,000 model ship experimental basin at Cabin John, Md., planned by the Navy Department. Funds for the project may be granted by the Public Works Administration. The undertaking would provide employment for scores of workers. It has been approved by the Fine Arts Commission and other Federal agencies.

Navy Awaits Federal Grant For Test Basin

40 Per Cent of $3,200,000 Cost to Be Spent for Labor.

Plans have been approved for construction of a $3,200,000 model ship experimental basin at Cabin John, Md., near Conduit road, Navy Department officials revealed yesterday.

A decision is expected shortly from the Public Works Administration on requests for funds. Arrangements have been perfected to advertise for bids on the first unit soon after the grant is made.

The undertaking has been approved by the Navy Department, the Fine Arts Commission, the National Capital Park and Planning Commission, the Shipping Board, engineering societies and private maritme interests.

George L. Radcliffe, public works adviser for Maryland, has begun a study of the basin.

Land Cites Benefits.

Rear Admiral Emory S. Land, chief of the Bureau of Construction and Repair, pointed out about 40 per cent of the estimated cost would be spent on labor. The remaining $1,920,000, besides cost of the land, would go for materials and equipment.

"There are but two establishments in the United States equipped for test work, one at the University of Michigan and the other at the Washington Navy Yard. As the Michigan tank is limited in size, towing speed, equipment and personnel, by far the greater part of model testing in this country falls on the Washington tank," Admiral Land said.

Admiral Land cited existence of 18 basin establishments abroad. He predicted this country would lag hopelessly behind other nations on the high seas unless the project materializes.

The project contemplates a large, deep-water basin for work with ship models, a shallow basin for experiments with models of river craft, a high-speed basin for seaplane pontoons, a special basin for steering and turning tests, a general laboratory for testing ship structures, an aerodynamic laboratory with wind tunnels, modern shops, a power plant and an administration building.

To Permit Private Tests.

Upon completion, the plant would be operated by civilian personnel under the direction of Naval officers.

Officials indicated private interests probably would be permitted to have the Navy make experiments for them at the basins.

About 15 acres of the land expected to be acquired would be transferred to the director of public buildings and parks for use as part of the George Washington Memorial Parkway.

Capt. Shannon, Ill For Years, Is Dead

Death Occurs at Walter Reed Hospital.

Capt. Torrence T. Shannon, 44, 7701 Georgia avenue northwest, died yesterday at Walter Reed Hospital after an illness of more than a year.

After graduating from the University of Kansas, Capt. Shannon joined the Infantry. He studied at Fort Benning and saw service in the Philippines and Puerto Rico. During the World War Capt. Shannon served overseas. He returned and became adjutant in the disciplinary barracks at Fort Leavenworth.

Capt. Shannon, a native of Mound City, Kans., is survived by his widow, Mrs. Margaret K. Shannon. Funeral arrangements had not been completed last night, but he will be buried in Arlington Cemetery with military rites.

Not Funny

Comedian's Wife Obtains Divorce and Child.

Los Angeles, Oct. 11 (AP).—Living with a motion picture comedian isn't just a life of giggles, Mrs. Lois Laurel told a Superior Court judge today to win a divorce from Stan Laurel, slender half of the film comedy team, Laurel and Hardy.

"He was forever leaving home, staying away for two or three days at a time," Mrs. Laurel testified. "He frequently told me I could not get a divorce fast enough to suit him. I decided life with a film comedian was anything but funny."

By a property settlement, Mrs. Laurel will have custody of their 5-year-old daughter, Lois. The Laurels were married August 23, 1926, and separated last May 20, she said.

Hardy, the fat member of the team, sued his wife for divorce several months ago, but they recently announced a reconciliation.

State Control Board Ponders Rum Problems

Public Hearing Planned on Virginia's Part in Dispensing.

Richmond, Va., Oct. 11 (AP).—The State liquor control commission, at its first session here today, prepared an agenda of four questions to be discussed at a public hearing October 23 and 24.

Although no decisions were reached, several of the members were outspoken in their belief that distilled liquors should be distributed under regulations more rigid than those for beer and wine.

Some members suggested that the State manufacture and sell distilled beverages, leaving the sale of beer and wine to private agencies.

Raymond B. Fosdick, of New York, in charge of the Rockefeller liquor survey, will be invited as the first speaker before the two-day hearing. At that time the public will be invited to express its views on the following questions:

Questions Listed.

1. Shall the sale of distilled spirits be conducted exclusively through State agencies or by private licenses?

2. Shall the manufacture of distilled spirits be by State distilleries or by private licensed distilleries, or by both?

3. Shall private licenses be permitted to sell wines and beers for consumption on the premises? If so, under what conditions?

4. Shall a purchaser be required to have a permit in order to purchase distilled spirits?

Several commissioners said they believed the sale of beer and wine should be made as liberal as possible to encourage consumption of these beverages and to reduce drinking of hard liquors.

Judge John L. Ingram, of Richmond Hustings Court, a member of the commission, was an outstanding advocate of this view. "I want to treat light wines and beers as the French do," he said. "Let the people drink them right out on the streets if they want to."

Former State Senator C. O'Conor Goolrick, of Fredericksburg; former State Senator James S. Barron, of Norfolk, and Senator Henry T. Wickham, of Hanover, also recommended liberal provisions for the sale of wine and beer.

Layman Favors Plan.

George W. Layman, of New Castle, author of the Layman act, Virginia's dry law, said he would favor this plan if some reasonable limit were put on the alcoholic content.

Layman, Barron and Delegate Wilbur C. Hall, of Loudoun, said they favored State manufacture of distilled spirits and distribution through a dispensary system. Barron was the most outspoken advocate of this plan.

State Control Over Liquor Declared Best

Keeps Politicians From Profits, Rockefeller Survey Says.

New York, Oct. 11 (Spl.).—After suggesting totally dry areas within State borders whese "local option" called for them, the Rockefeller liquor survey, in that portion released for publication today, discussed "the necessity of eliminating political influences under a State alcohol monopoly."

"From an experience that is all too painful," says the study, prepared by Raymond B. Fosdick and Albert L. Scott, "we are aware of the dangers of political influence and corruption under the license plan. Are these dangers not equally great under a State management system? We think the answer can honestly be given in the negative.

Based on Experience.

"This opinion rests in part on experience elsewhere with State alcohol monopolies, and in part on the revolutionary change which the elimination of private profit in retail sales brings into the entire situation. Politics and corruption entered the license system primarily because liquor dealers attempted to maintain and expand their sales.

"Under a State authority, the entire foundation is changed. Instead of a mobilized army of opposition to restriction of liquor selling, there is substituted a force of clerks under the chain store accounting systems, who have nothing to gain from expanded sales.

Can not Take Profits.

"Politicians will still be eager to control the patronage, and in some cases to determine the wet and dry areas, but they will not be able to lay their hands upon the profits.

"Under the authority plan the entire responsibility for honesty and efficiency will be concentrated upon the board of directors and the managing director.

"There is, of course, no guarantee against dishonesty and abuse in any system, but the external regulation of recalcitrant private enterprise is clearly a more difficult task and much more subject to graft than internal management by a responsible authority. This is doubly true of the liquor business."

"Bossy" Gillis Pleads Guilty in Libel Case

Salem, Mass., Oct. 11 (AP).—Andrew J. ("Bossy") Gillis today pleaded guilty to four charges of criminal libel, based on stories in his "red hot" paper, Asbestos.

He served two terms as Mayor of Newburyport before his defeat in 1931. His turbulent career gained him national prominence.

The four charges were based on articles criticizing William J. Cusack, a reporter; Fire Chief John F. Cutter and District Court Judges Nathaniel N. Jones and Charles I. Pettingell.

2 Conventions Booked For Capital Next Year

The committee announced yesterday that the convention of the National Association of Railroad and Utilities Commissioners will meet here in October, next year, and the convention of the Reliance Life Insurance Co., of Pittsburgh, will be held here next June.

Block Plan

British Visitor "Learns" of U. S. Politics.

Kansas City, Oct. 11 (AP).—A woman member of the British Parliament sought to learn about Midwestern municipal politics in an interview today with one who should know and came away with a decided idea about the difference between a "bloc" and a "block."

After waiting in line at his office and introducing herself, Miss Marjorie Graves asked T. J. Pendergast, city Democratic boss whose influence has extended over Missouri, about problems of politics.

"Tell me something," she asked, "of the system of your organization. Is it by bloc or how?"

"We have workers in every block workers report to the precinct captains, who, in turn, confer as to organization activities, and and consult with the ward leaders as to organization activities, and the ward leaders talk with me.

"Our people are at their duties the year round," he added, "not just before election, like the Republicans."

Marines Sail To Cuba Base

Navy Department Denies Battalion Will Fight Possible Outbreaks.

With a battalion of marines aboard, the battleship Wyoming is on its way to the Guantanamo Naval Base, Cuba, the Navy Department announced yesterday.

Department officials described the movement as part of the "regular training." They denied that the 514 enlisted men and 27 officers are to be held in readiness for possible disorders in Cuba. They declared most of the marines are recruits.

The Wyoming sailed Tuesday from Hampton Roads, Va., where the battalion was taken aboard last week.

Original orders called for a training cruise off Hampton Roads, but Admiral William H. Standley said recently the Wyoming might relieve the battleship New Mexico in Cuban waters. The Wyoming will reach Guantanamo October 14.

Tip Provision In Restaurant Code Attacked

Hint of Walkout Follows Union Protest of NRA Scale.

Assailing the code submitted by the National Restaurant Association, the Hotel and Restaurant Employes' Alliance, Local 781, yesterday announced it would not accept the code and indicated a walkout might be resorted to in its fight.

The provison for a wage of 15 cents per hour for employes receiving tips was singled out for the union's attack. Charles E. Sands, secretary, charged this is an admission by restaurant owners that the public is supposed to pay the wages of waiters and waitresses.

Section 6 of the proposed code says: "The established minimum rate of wages for employes in restaurants who receive gratuities shall be 15 cents per hour, but each such employe shall be guaranteed that in the event that payment of this hourly rate, plus gratuities received, results in a total hourly earning less than that established under Section 5 for employes who do not receive gratuities, the difference shall be paid by the employer and the employer shall accept the signed statement of the employe as to the amount of difference; but in no case shall any such employe receive less cash per hour than prior to June 16, 1933, for the same position."

The code provides a 27-cent hourly wage for employes in cities of Washington's size, but specifies a two-cent reduction for the District of Columbia. This differential also was attacked by Sands.

Ford Pledge Told In Sweeten Suit

Promsied to Make Good Losses, Is Testimony.

Philadelphia, Oct. 11 (AP).—Henry Rudolph, former vice president of the Sweeten Automobile Co., of this city, which is suing Henry Ford for $168,000, testified today that Ford, his arm around the Philadelphian's shoulder, promised his firm would "get back" its losses.

Ford is suing the Sweeten Co. for $6,800 due on promissory notes. The Sweeten Co. started a counter action contending it lost $168,000 through purchase by Ford of the Lincoln Motor Co. The Philadelphia concern distributed the Lincoln car.

Thomas Sights Fascism Unless Workers Unite

Chicago, Oct. 11 (AP).—Norman Thomas, Socialist candidate for the Presidency last year, tonight told an audience at the University of Chicago that unless manual and brain workers combine in effective economic and political organization an American version of fascism is probable.

He declared the greatest dangers confronting recovery arise from backwardness in social organization. He urged organization of consumers for protection against price profiteering.

NRA
JULIUS GARFINCKEL & CO.
F STREET AT FOURTEENTH

BECAUSE THEY POSSESS CHARACTER, QUALITY . . . AND BECAUSE THEY ARE THE SMARTEST STYLES

GARFINCKEL COATS

ARE THE WISE CHOICE OF THE DISCRIMINATING

When it comes to coats, it is very generally said that there are no coats like ours. We believe that our personal care and study of each detail accounts for the success of our styles. Vastly becoming to all types, our coats are so well-cut, so youthfully designed, that they instantly give great individuality to those who wear them.

OUR NEW ASSORTMENTS FOR WINTER ARE EXTRAORDINARILY BEAUTIFUL . . . AND THEIR FURS ARE PERFECT . . . SEE THEM TODAY.

For Women and Misses
Third Floor.

Blood on Window Clew in Store Theft

Bloodstains on a shattered showcase window last night led police to broadcast a lookout to all hospitals for two men, who were cut while breaking into a store at 1012 Seventh street northwest.

Three suits of clothing and two overcoats taken from the shop were found in an alley at Ninth and L streets northwest. They also bore bloodstains.

Rummage Sale Opens Saturday.

The Ladies of the Ursuline Guild will a hold a week's rummage sale beginning Saturday, at 1936 Fourteenth street northwest, for the benefit of the Ursuline Sisters Country Home.

Firm Asks Court To Block Action

The International Finance Corporation, Investment Building, yesterday obtained an order from Justice F. D. Letts in District Supreme Court requiring Municipal Judge George C. Aukam to show cause why he should not be prohibited from trying a case, over which, it was asserted, the higher court has acquired jurisdiction.

The corporation recited it had attached property of the Eugene A. Smith Corporation and was holding it in the custody of the United States marshal.

A suit was filed against the Smith Co. in Municipal Court by another plaintiff to attach the same property.

Rizik Brothers
1108 Connecticut Ave.
Opposite the Mayflower
NRA
FASHION FLASH!....
We Just Received These Smart
DRESSES, 16.50 and 19.50
Direct from our New York headquarters come these last-minute fashion releases . . . for every daytime occasion and for Autumn sports wear. Reasonably priced for immediate selling.

QUAKER CITY LINOLEUM CO.
NRA
601 F Street N.W.
Mail or Phone Orders Filled—MEt. 1882
500 HEAVY FELT BASE RUGS
Two Sizes 9x10.6 or 9x12 ft.
$4.19
Reg. Price $6.95
All Perfect—Every Rug Guaranteed
All the most attractive designs and colors. With a water proof surface.
6x9, $2.45—7.6x9, $2.95

ANTHONY ADVERSE
is the book of the year!
BRENTANO'S
BOOK STORES, INC.
1322 F STREET
National 0860
NRA

Where Quality is Essential
you will find CHESTNUT FARMS *milk*
in the Hospital
NRA
WE DO OUR PART

WHERE the daily diet is a matter of the greatest importance and the utmost care is taken to provide foods of known quality—You will find the products from the *"World's Model Dairy."*
For more than a third of century Washington physicians have unhesitatingly recommended our milk for its—
Purity, Safety and Superior Quality
Chestnut Farms Dairy
A DIVISION OF NATIONAL DAIRY
CHESTNUT FARMS NATIONAL DAIRY PRODUCTS WASHINGTON, D.C.
For Service Phone DEcatur 1011

Elgen Flays I. C. C. Phone Rate Control

Right of State Regulation Urged at Convention . . . in Cincinnati.

Cincinnati, Oct. 11 (Spl.).—Riley E. Elgen, acting chairman of the District of Columbia Public Utilities Commission, today launched an attack on Interstate Commerce Commission control over telephone depreciation charges and classification of accounts before the National Association of Railway and Utility Commissions in convention here.

"Public utility services regulated by Federal authority are the only ones which have not decreased," he said, "that is, freight rates and telephone rates."

Reviewing efforts of the District and eight State commissions to persuade the I. C. C. to surrender control of intrastate telephone business, Elgen expressed hope the I. C. C. "will do the only fair and reasonable thing" and recommend to Congress that promulgation of a uniform system of accounts and the determination of depreciation rates be removed from that commission's jurisdiction.

Until that is done, he said, "effective regulation can not be expected from State bodies," and "relief in the matter of lower rates is difficult under present conditions." He explained that the District Commission now has a rate case pending in the courts.

Elgen expressed the belief, however, that the telephone companies would seek voluntarily to reduce rates to improve their relations with the public.

Elgen cited the limitation the District commission exercises over the Potomac Electric Power Co.'s depreciation fund as being an ideal arrangement. The District commission contends telephone rates might be lowered in Washington if the depreciation fund could be reduced.

Woman Inherits Pflaster Estate

Property Left to Man Who Died Is Claimed.

Bluemont Farm, located in rolling Virginia pasture land where many fine race horses have been raised, has a new mistress—Mrs. Alice Martin Turner, formerly of St. Louis.

The farm, lying in Loudoun and Clarke Counties, was the property of Mrs. Mary Pflaster, who died in May at her Washington residence, Eighteenth and K streets northwest, leaving an estate valued at $200,000. Mrs. Pflaster also left real estate on F street, between Twelfth and Thirteenth streets northwest, and at Nineteenth and K streets northwest. In her will she bequeathed all her property to her husband, George Pflaster.

Pflaster, however, preceded his wife two months in death, and the property went to Mrs. Turner. The estate was handled by Michael Doyle, Washington attorney.

DIED

FOLEY—On Tuesday, October 10, 1933, at Providence Hospital, MICHAEL P., husband of the late Katie A. Foley (nee Culhan).
Funeral will take place from his late residence, 842 Tenth street northeast, on Friday, October 13, at 9 a. m., thence to Holy Name Church, where high requiem mass will be said at 9:30 a. m. for the repose of his soul. Relatives and friends invited. Interment at Mount Olivet Cemetery.

GAGHAN—On Wednesday, October 11, 1933, at her residence, the Eckington Apartments, 1834 Fourth street northeast, MARY AGNES, beloved wife of Thomas H. Gaghan.
Funeral from her late residence on Saturday, October 14, at 9:30 a. m. Requiem mass at St. Martin's Church at 10 a. m. Relatives and friends invited. Interment Mount Olivet Cemetery.

KAISER—On Tuesday, October 10, 1933, at his residence, 3926 Fourteenth street northwest, CHARLES S., beloved husband of Clara A. Kaiser (nee Dietrich) and father of Carl, William, Alvin, Clara and Bertha Kaiser and Mrs. Ruth Hoffer.
Funeral services at the above residence on Friday, October 13, at 2 p. m. Relatives and friends invited. Interment at Prospect Hill Cemetery. Services by W. W. Chambers Co.

McINTOSH—Suddenly, at his residence, 101 Fourteenth street southeast, on Tuesday, October 10, 1933, ERNEST V., beloved son of Louisa A. and the late J. William McIntosh, aged 43 years.
Funeral from the chapel of Thomas S. Sergeon, 1011 Seventh street northwest, on Thursday, October 12, at 2 p. m. Relatives and friends invited to attend. Interment in Arlington National Cemetery.

SHANNON—On Wednesday, October 11, 1933, at Walter Reed General Hospital, CAPT. TORRENCE T. SHANNON, beloved husband of Margaret K. Shannon.
Notice of funeral later. Kansas City Star please copy.

SMITH—On Wednesday, October 11, 1933, after a lingering illness at her residence, 228 Twelfth street southeast, ROSE MAY, beloved daughter of Mrs. Eva M. and the late Perry Smith.
Funeral from the above address on Saturday, October 14, at 8:30 a. m.; thence to Holy Comforter Catholic Church, Fourteenth and East Capitol streets, where mass will be offered at 9 a. m. for the repose of her soul. Relatives and friends are invited to attend. Interment at Cedar Hill Cemetery. (Services by the W. W. Chambers Co. Southeast funeral home.)

STEWART—On Wednesday, October 11, 1933, at the Washington Sanitarium, Takoma Park, Md., JOSEPH, beloved husband of Agnes Stewart (nee Harper), of 380 Bellaire avenue, Clarendon, Va.
Notice of funeral later. (Philadelphia papers please copy.)

SULLIVAN—On Tuesday, October 10, 1933, at her residence, 10 Lennox avenue, Colmar Manor, Md., MARTHA E. SULLIVAN (nee Maddox), beloved wife of James Sullivan.
Funeral from the above address on Friday, October 13, at 1 p. m. Funeral services at the Woodbridge, Va., Baptist Church, at 2:30 p. m. Relatives and friends invited. Interment at Woodbridge Cemetery, Woodbridge, Va. (Services by W. W. Chambers Co. Southeast funeral home.)

FUNERAL DIRECTORS

JAMES T. RYAN
317 PA. AVE. S.E. Atlantic 1700.

J. WILLIAM LEE'S SONS CO.
FUNERAL DIRECTORS
CREMATORIUM
4th st. and Mass. ave. ne. Lincoln 8200.

CHAS. S. ZURHORST
301 EAST CAPITOL ST. LINCOLN 0372

Frank Geier's Sons Co.
1113 SEVENTH ST. N.W. Telephone
Modern Chapel NATIONAL 2472.

THOS. S. SERGEON
1011 7TH ST. NW. Telephone Natl. 1000.

FUNERAL DESIGNS

GUDE BROS. CO., Florists
1212 F STREET. National 4276.
APPROPRIATE FUNERAL DESIGNS.

GEO. C. SHAFFER 900 14TH ST. NW.
Expressive Floral Emblems. Phone
Moderate prices. Open eve. & Sun. Nat. 0106

The Federal Diary

(Trade-mark Applied For)
By Morgan Baker

Post Staff Photo.

Glimpse of a retirement ceremony at Veterans' Administration. Left to right—Miss Jennie J. Harris, William B. Koontz, J. N. Kreider, Frank Schaffer (retiring after more than 41 years' service in Pensions work), E. G. Flester and Mrs. Edna Robey.

DEMANDS that practice of placing workers on a temporary basis cease as reorganization proceeds in several departments was made yesterday by E. Claude Babcock, president of the American Federation of Government Employes.

BAKER.

"Several hundred employes in the newly formed Division of National Parks, Buildings and Reservations alone have lost all leave privileges because they have been placed on a temporary basis," Mr. Babcock pointed out, after a conference with Arno B. Cammerer, director. "Workers in other agencies have been affected similarly. Besides loss of leave privileges, they are subject to dismissal without regard to efficiency or preference they may have."

Mr. Cammerer is reported to have told the labor leader that under present conditions it has not been possible to do other than give the employes a temporary status. More than 3,000 workers are affected, being formerly with the old Office of Public Buildings and Public Parks and the National Park Service.

The A. F. G. E. has pushed this matter to the forefront of their program for improvement of Federal working conditions, taking rank with the fight for restoration of salary levels, fight on the "marriage clause" and other reforms.

• • • •

Floods of orders for the new Byrd Antarctic Expedition stamp continued yesterday at City Postoffice. Robert C. King, assistant superintendent, Division of Stamps, said it would take the remainder of the week to handle orders. A limited number of the Century of Progress issues are available, philatelists are informed.

• • • •

A SURPRISE dinner party was given last night by the staff of Investigation Division, Civil Service, in honor of Harry T. Kranz, chief, and Mrs. Kranz.

Mr. Kranz will leave next week to assume duties of his new position as manager of the Twelfth Civil Service District with headquarters in San Francisco, taking the place of E. Claude Babcock, who resigned to accept the presidency of the American Federation of Government Employes.

Other guests in the party at the Westchester included Henry A. Hesse, new chief of Investigation, Civil Service, and Mrs. Hesse; Henry T. Richards, assistant chief, and Mrs. Richards; Harry A. Dutton, assistant manager of Second Civil Service District, and Mrs. Dutton. James S. Crawford was master of ceremonies during which a traveling bag was presented to Mr. Kranz.

• • • •

Diary Guest Tickets.

IF your name in this column is followed by (*), call in person on the Federal Diary editor the day of publication, except Saturday and Sunday, between 4:30 and 6 p. m. You will receive tickets to Loew's Fox (stage, Weaver Brothers and Elviry and other acts; screen, "My Weakness," with Lillian Harvey and Lew Ayres) or Loew's Palace, "Flight," with Helen Hayes, John Barrymore and four other stars. Persons whose names appear Saturday or Sunday, call for tickets Monday.

• • • •

On the records at Navy we note that the name of Miss Mary L. Utley, stenographer in the office of Naval Operations, has been changed to Mrs. May U. Sharp.

• • • •

Beaming smiles are the rule this week around the guards' office at Library of Congress. Capt. Roy N. Carr has been awarded a medal by the Hole-in-One Club. Capt. Carr attained membership in that exclusive order when he drove the ball into the sixteenth hole on the Anacostia course recently.

• • • •

It's "Papa" John H. Fewell now at Hydrographic Office, Navy, as news of the arrival of little John H. jr., has reached his colleagues.

• • • •

SERVICE with the Government, begun as a clerk in the Buffalo office of the old Pensions Agency in 1892, was terminated yesterday at Veterans' Administration by Frank Schaffer amid an impressive little ceremony. Employes in the soldiers' section, Pensions Accounts, Finance Service, of which Mr. Schaffer was chief, presented him with many gifts, including a handsome silver service.

Mr. and Mrs. Schaffer live at 309 Dorset avenue, Chevy Chase, Md. He expects to continue to live here. Rest is the sole item on his plans for the immediate future.

Mr. Schaffer was assistant chief of the Buffalo agency at the time of his transfer here, in 1913.

• • • •

Entre Nous.

Mrs. Bertha Blair, Women's Bureau, Labor, will leave Saturday for a two-week vacation at her home in Duluth, Minn.

Glenn Richey, Documents Division, Library of Congress, will leave tomorrow for Chicago to attend the American Library Association Convention.

Miss Mary Wilson, identification unit, Justice, attended the autumn dances at the U. S. Military Academy at West Point.

Mrs. Frances Brown, identification unit, Justice, has returned from a vacation.

Israel Slossman, check section, G. A. O., is back from a week's vacation at the world's fair and legion convention.

Thomas A. Groome, G. A. O., has returned to work after an illness of several days.

Miss Cecelia Brannan, National guard, War, recently visited the world's fair.

John V. Berberich, (*), War, has returned from a motor trip to Clarksburg, W. Va., With Mrs. Berberich and young son.

Capt. J. D. McLean, U. S. M. C., has reported to headquarters for duty in Operation and Training Division.

W. K. Savage, U. S. M. C. headquarters, is ill at Naval Hospital.

Miss Margaret E. Gorman, Naval communications, Navy, has returned from a week's vacation in Chicago.

Miss Eunice Dessey, Naval communications, Navy, attended the legion convention in Chicago.

Capt. George P. Doane, assistant paymaster, U. S. M. C., is confined to his home with a severe cold.

Miss Estelle Lehman (*), State, will spend the week-end in New York.

Miss Geraldine Hammer (*), Agriculture, will leave tomorrow for a week's visit with her parents in Indianapolis.

• • • •

A neat little reward yesterday was received by Miss Nellie Crawford (*), Loans and Currency, Treasury, when she found a pair of glasses on the street and returned them to their owner through a classified ad in The Post. Dr. E. W. Pritchett valued the spectacles highly and was deeply grateful to Miss Crawford.

• • • •

Today's Epitaph.

For Clerk MacFused
Please stop and grieve;
Too soon he used
Up all his leave.

A Complete Funeral for $75.00

Or even LESS. The $75 funeral includes Casket (any color), plate engraved with name, No. 1 outside pine case, embalming by competent men, washing, dressing and shaving (if necessary), advertising of notices, hearse, 2 Cadillac limousines, rugs, chairs, scarf for the door, removing from hospital or home and all necessary services that are so well known at the DEAL FUNERAL HOME. NO EXTRAS.

Deal Funeral Home
LINCOLN 8200

CHAMBERS
is one of the Largest Undertakers in the world

Jew Refugee Board Voted

Protection Plan Described at Final League Session.

Geneva, Oct. 11 (AP).—The League of Nations assembly, convening September 25, adjourned its fourteenth session today, after obtaining approval of a plan to appoint a high commissioner for Jewish refugees.

The session adopted a variety of reports, including reports showing progress toward abolition of slavery and drug traffic. It went on record with the view that the World Economic Conference has not yet completed its work.

Assembly members were pleased by the return of Argentina, and elected the South American nation to the council. Others elected were Australia, Denmark, and Portugal.

Germany agreed to the proposal that the league council appoint a high commissioner to deal with Jewish refugees, on the stipulation that the project is not otherwise linked to the league.

The assembly president, Charles te Water, in his closing address predicted that international peace was assured "if the leaders of the great powers changed their policies from fear and resentment to a policy of generosity."

Events Today

Luncheon—Military Order of the World War, Mayflower Hotel, 12:30 p. m.

Meeting—Delta Sigma Pi Fraternity, Mayflower Hotel, 8:30 p. m.

Luncheon—Kiwanis Club, Mayflower Hotel, 12:30 p. m.

Meeting—Military Service Legion, Mayflower Hotel, 8 p. m.

Conference—National Anti-Crime Conference, Shoreham Hotel, all day.

Dance—South Carolina State Society, Shoreham Hotel, 8 p. m.

Meeting—Washington Section of Radio Engineers, Kennedy-Warren, 8 p. m.

Meeting—Chemical Society of Washington, Cosmos Club, 8:15 p. m.

Convention—American Federation of Labor, Willard Hotel, all day.

Convention—General Grand Chapter, R. A. M., and General Grand Council, R. and S. M., Willard Hotel, all day.

Meeting—Graphic Arts Conference, Willard Hotel, all day.

Card party—Church of the Assumption, 3411 Nichols avenue southeast, 8:30 p. m.

Luncheon—Phi Gamma Delta Fraternity, University Club, 12:30 p. m.

Luncheon—Cornell Club, University Club, 12:30 p. m.

Meeting—United Daughters of the Confederacy, Raleigh Hotel, 8 p. m.

Bingo party—Ladies' Auxiliary of the Lambskin Club, Northeast Masonic Temple, 8 p. m.

Dinner—Medical Arts Society, Hamilton Hotel, 7:30 p. m.

Meeting—American Federation of Government Employes Lodge No. 29, Hamilton Hotel, 8 p. m.

Meeting—City Firefighters, Hamilton Hotel, 8 p. m.

Luncheon—Cosmopolitan Club, Carlton Hotel, at 12:30 o'clock.

Meeting—District Fire Fighters' Association, Hamilton Hotel, 8 p. m.

Meeting—Kalorama Heights W. C. T. U., Washington Heights Presbyterian Church, 2 p. m.

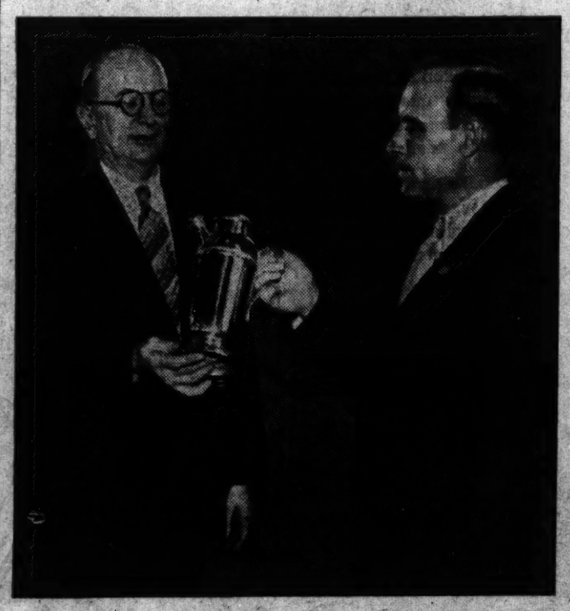

Post Staff Photo.

W. T. Wilkinson (right) presents John L. Becker, retiring superintendent of the Eighth and H streets postal station, with a silver shaker on behalf of employes of the station. Mr. Becker, who left the service yesterday at 42, is the youngest superintendent to retire in the history of the City Postoffice.

Nazi Assault On American Brings Action

Hull Will Check Whether Prosecution Ordered in Dozen Cases.

Check-up by American diplomatic representatives of prosecution of Nazi storm troops for alleged participation in attacks on American citizens was promised yesterday by Secretary of State Hull.

He said the investigation will form the basis of the government's future policy toward Germany in regard to these attacks.

Secretary Hull said he was awaiting definite information before he could state whether this Government might publicly announce that it can no longer guarantee the protection of American citizens in Germany. Information as to the promptness of promised prosecutions is especially desired.

Yesterday's action came as the result of an official report to the State Department of an alleged attack on Roland Velz, native American, at Duesseldorf during a recent Nazi parade.

Information from the consul general at Berlin, George S. Messersmith, stated that Velz has filed an affidavit declaring he was not only attacked by storm troopers without provocation but police to whom he appealed refused to act.

Velz and his wife, according to the affidavit, were walking on the sidewalk when the parade passed. Many spectators were moving up and down the street, paying no attention to the parade, he avers. Without provocation, Velz declared, an S. A. man twice hit him in the face, causing his mouth and nose to bleed.

Action following the report of the Velz case is the most vigorous yet taken by the Government to secure punishment of offenders. At least a dozen such cases have been reported, officials estimate.

Woman Asks $40,000 For Injuries in Shove

Declaring a baby carriage she was pushing was seized by Dora Cohen and Mary Shocket, both of 740 Rock Creek Church Road northwest, with the result that she was shoved against a wall and injured, Ruth Cohen, 739 Newton street northwest, yesterday filed suit against the two women for $40,000 damages.

Worker Asks $50,000 For Injuries on Job

The Washington Terminal Co. and the Pullman Co. yesterday were named defendants in a $50,000 damage suit filed in District Supreme Court.

The plaintiff, Harry Hall, 1518 A street southeast, declared he was injured while repairing a Pullman, remaining a year in a hospital.

Repeal Nears, Rum Program To Be Hurried

President Will Direct Agencies to Prepare for Ratification.

(United Press.)

President Roosevelt made plans last night to meet two major problems—liquor and Congress—that already appear to be headed for the White House doorstep.

The Chief Executive, who swung back to domestic matters after having settled half a dozen questions affecting Panama and the United States, revealed that if and when prohibition is repealed he was desirous of having a program ready.

Concerning Congress, he and Senate Democratic Leader Joseph T. Robinson went over plans for clearing away routine affairs before the session starts in January.

Within a week Mr. Roosevelt will bring together four agencies representing the Treasury, Internal Revenue, Justice Department and State Department, in an effort to coordinate the independent work already accomplished on repeal problems.

Anticipating the end of prohibition, they were expected to formulate a liquor policy before Congress meets and also to draw up legislative recommendations. Decisions also would be made, it was felt, on matters of taxation with consideration to the possibility of nullifying certain so-called "nuisance" taxes in anticipation of liquor revenue.

An indication congressional committees might get to work on liquor legislation before the session starts was given by Robinson after the White House discussion in which Mr. Roosevelt let it be known he would have budget estimates ready soon.

"Committees will be asked to hold hearings on general appropriation bills prior to the meeting of the next session with a view to disposing of those bills early in the session."

Discussing emergency measures passed by the extra session he said "reasonably satisfactory progress was being made" in their administration.

"My information," he asserted, "is that approximately one-third of the unemployed have been absorbed into actual labor."

Mr. Roosevelt, who put in one of the busiest days in many weeks, concluded his conversations with President Artas of Panama. It was indicated at the White House that requests of Panama for permission to establish its own radio station and competition between United States commissaries in the Canal Zone and native merchants be eliminated had been satisfactorily met.

Carnegie Tech Homecoming.

Carnegie Institute of Technology graduates living in Washington are expected to attend the annual homecoming celebration of the university this week-end in Pittsburgh, when Carnegie Tech plays the Notre Dame football team. W. D. Hall and Miss Annabel Lee Glenn are officers of the Washington group.

Vital Statistics

Births.

William and Margaret Amonette, girl.
Der-Tsu Pong, boy.
Howard and Ethel Waters, boy.
Victor and Mary Caldwell, boy.
William and Rose Honeycutt, boy.
Paul and Norma Jackson, boy.
James and Ruby Kirby, boy.
Emmett and Grace Sheets, boy.
Howard and Ann Norris, boy.
John and Mary Maloney, boy.
Elmer and Martha Richter, boy.
Benjamin and Mary Huff, boy.
Gervaise and Florence Neale, boy.
Gus and Athena Clokalaki, boy.
James and Mary Ball, boy.
Walter and Dorothy Seidell, boy.
William and Emma Pringle, boy.
Gideon and Elaine Miller, girl.
Al and Sally Grits, girl.
Saleem and Catherine Shama, girl.
Robert and Marie Martin, girl.
Harry and Susie Hayes, girl.
James and Rita Meinbert, girl.
John and Dorothy Forsyth, girl.
John and Estelle Davlin, girl.
Carl and Jeanne Jaspan, girl.
Roy and Hazel Parrott, girl.
Elmer and Josephine Brown, girl.
James and Edith Lathun, girl.
Lester and Evelyn Weaver, girl.
Dudley and Anne Schalton, girl.
Arnold and Melena Murphy, boy.
Edwin and Minnie Huff, boy.
Rosser and Sarah Nalls, boy.
Edwin and Edith Modesitt, boy.
Ernest and Margrie Gonzales, boy.
John Sa and Martha McIntosh, boy.
William and Margaret Ebel, boy.
John and Laura Davis, boy.
William and Esther Holton, girl.
Sylvester and Mary Schilling, boy.
Ralph and Flora Smith, boy.
Felicien and Mary Den Branden, boy.
Maurice and Frances Palatnick, boy.
George and Rose Jackson, boy.
Alush and Ethel Sydnor, boy.
Clifford and Augusta Johnson, boy.
William and Esther Holton, girl.
Maurice and Virginia Woolard, girl.
Albert and Freda Lyman, girl.
Howard and Norma Wilson, girl.
Lawrence and Alice O'Dea, girl.
George and Lillian Thompson, girl.
Harold and Harriet Denison, girl.
William and Mary Tompkins, girl.
Joseph and Anna Postner, girl.
Joseph and Cecelia Dunar, girl.
Vernon and Beatrice Purcell, girl.
Harold and Edith Lane, girl.
John and Lucille Ryall, girl.
Robert and Marjorie Clark, girl.
George and Mamie Frazier, girl.
McKinley and Bernice Bruce, boy.
Fred and Pauline Davis, boy.
Samuel and Mary Hawkins, boy.
Clarence and Elizabeth Kinard, boy.
Edward and Sarah Oliver, boy.
Fewell and Odessa Workman, boy.
Frank and Evelyn Wilson, boy.
Edward and Ethel Reed, girl.
Elliott and Ruby Hamilton, girl.
James and Jeanita Thomas, girl.
Thomas and Jessie Brezzel, boy.
Cunlin and Minnie Cunningham, boy.
Vernon and Juanita Griffen, boy.
Loura and Fannie Jennings, boy.
Earl and Marie Mack, boy.
Olen and Lessie Wilson, boy.
William and Mary White, boy.
William and Gladys Bryant, boy.
Clarence and Katie Anderson, girl.
Wallace and Clara Richardson, girl.
Thomas and Evelyn Watkins, girl.

Licensed to Marry.

Peter Jarvis, 33, 2121 New Hampshire avenue northwest, and Louise Ashbert Smith, 25, Alexandria, Va. The Rev. H. J. Rocke.
Justus U. Macker, 36, Philadelphia, Pa., and Isobel L. Cathey, 26, 3051 Porter street northwest. The Rev. G. L. Farnham.
Irving S. Cohen, 24, 3629 Georgia avenue northwest, and Leah Hofberg, 22, 500 Twentieth street northwest. Rabbi Moses Horowitz.
Frederick A. Nelson, 37, Jefferson Apartments, and Jeannette Henry, 36, Manhattan, Ill. The Rev. Frederick Harris.
Vernon Earl Small, 25, 1736 D street southeast, and Myrtle Burchell, 23, 330 Twelfth place northeast. The Rev. E. M. Thompson.
Herman J. Applefield, 21, 434 Kenyon street northwest, and Nettie Siegel, 25, 3525 Hertford place northwest. Rabbi S. H. Metz.
Eugene C. Carter, 23, 11 K street northwest, and Anna Mae Griffin, 23, Cherrydale, Va. The Rev. A. F. Poore.
William R. Kirsch, 31, and Elizabeth C. Gusbaumer, 28, both of Army War College. The Rev. Edward Gabler, jr.
Ernest E. Dresden, 27, Belman, N. Y., and Marguerite Brunschweig, 24, 3711 Northampton street northwest. Rabbi S. H. Metz.
Charles F. Neunsinger, jr., 31, and Catherine E. Smith, 21, both of Baltimore, Md. The Rev. H. M. Hennis.
Frederick A. Denkelman, 22, and Elisabeth Agnes Burgan, 22, both of Baltimore, Md. The Rev. J. C. Murphy.
John Winfield Lewis, 23, and Erminie Almira Valentine, 23, both of Richmond, Va. The Rev. W. B. McIlwaine.
Alden Johnson Buell, 20, East Falls Church, Va., and Mary Louise Kincheloe, 18, Great Falls Church, Va. The Rev. H. L. Collier.
Arthur Miller, 41, Santa Monica, Calif., and Martha A. Sikorski, 36, Chicago, Ill. The Rev. John Dorsch.
William J. Brown, 24, and Emily L. Martin, 19, both of Richmond, Va. The Rev. A. Parsons.
Adam Martin, 30, 1703 New Jersey avenue northwest, and Mary Smith, 20, same address. The Rev. Alex Wilbanks.
William Tucker, 36, 239 I street southwest, and Martha R. Butler, 36, 230 I street southwest. The Rev. Vincent J. Assing.
Joseph A. Jenifer, 28, 1030 Lawrence street northeast, and Mary W. Green, 26, 1430 Corcoran street northwest. The Rev. A. J. Olds.
Nathon London, 24, 1452 T street northwest, and Sarah Hackett, 19, same address. The Rev. C. T. Murray.
Joseph H. Williams, 24, 1339 Third street northwest, and Mildred E. Edmonds, 20, 1632 Tenth street northwest. The Rev. C. T. Murray.
Penny Harris, 29, 426 H street northwest, and Mary Neal, 22, 208 D street northwest. Judge R. E. Mattingly.
James Robert Tinner, 19, 1644 Thirty-second street northwest, and Lucy Lomax, 19, 1641 Thirty-second street northwest. The Rev. J. L. Sims.
Walter A. Dyer, 21, 33 Florida avenue northeast, and Dorothy A. Fitzhugh, 19, 1241 Twenty-third street northwest. The Rev. Giles Ernest.
John T. Gamble, 35, 1018 T street northwest, and Hylda Clark, 21, 1824 Fifteenth street northwest. The Rev. R. M. Williams.

Licenses issued at Rockville, Md.:

Charles Humphries Munday, 23, 40 Franklin street northeast, and Audrey Lee McIntosh, 22, Chevy Chase, Md.
John Kirby, 39, and Daisy Prescovial Francum, 29, both of 1321 M street northwest.
Bruce Linville Taylor, jr., 23, Bethesda, Md., and Lillian Gorton Brockway, 23, 5332 Fifth street northwest.
Earl Buchanan Whittington, 27, Riverdale, Md., and Bertha Gertrude Day, 22, 1368 Columbia road northwest.
Harvey Nelson Hamil, 28, Port Loudon, Pa., and Arlene Victoria Shearer, 21, Waynesboro, Pa.
Leo F. Miller, 32, Little Neck, Long Island, N. Y., and Clara L. Thompson, 31, Silver Spring, Md.
Harold William Topham, 25, N. R. L. Bellevue, Washington, and Thelma Fern Plantz, 21, Huntington, W. Va.
Robert Alexander Bowman, 24, 909 Delafield place northwest, and Dorothy Lillian Jones, 19, 1401 Columbia road northwest.
David P. Willard, 40, and Mildred Louise Mooney, 18, both of Washington.
William Kenneth Horney, 23, Grasonville, Md., and Mary Elizabeth Taltamus, 23, Takoma Park, Md.
Thomas Mervyn White, 24, and Mary Louise Catharine Munday, 20, both of Leesburg, Va.
Beverly Adams Ludlow, 21, and Mary Virginia Arnold, 19, both of Alexandria, Va.
Allan F. Vost, 25, Rockville, Md., and Margaretta R. Moore, 24, Somerset, Md.
Samuel Poms, 29, 1204 Irving street northwest, and Frieda Pincus, 21, 1216 Four-and-one-half street southwest.
Thomas Rodda, jr., 21, and Frances Irma Houchens, 19, both of Alexandria, Va.

Deaths.

Annie Lynch, 71 yrs., 220 H st. ne.
Leonard N. McReynolds, 69 yrs., U. S. Soldiers Home Hosp.
Charles J. O'Neill, 67 yrs., 2728 34th st. nw.
Mary M. Taft, 65 yrs., Columbia Hosp.
Joseph Wright, 85 yrs., Home for Aged and Infirm.
Joseph F. McDonald, 64 yrs., 705 Harvard st. nw.
Charles Seiler, 54 yrs., U. S. Soldiers Home Hosp.
William E. Ryan, 50 yrs., 5129 7th st. nw.
Ernest V. McIntosh, 43 yrs., 101 14th st. se.
James Martin, 34 yrs., Emergency Hosp.
William H. Kalasandras, 10 months, Children's Hosp.
Ida V. Smith, 58 yrs., 83½ P st. nw.
Richard White, 46 yrs., Providence Hosp.
Lloyd Jackson, 30 yrs., Gallinger Hosp.
Matilda Brandford, 34 yrs., Gallinger Hosp.
George Clark, 27 yrs., en route Freedmen's Hosp.
Erline Jacobs, 19 months, Gallinger Hosp.

PAINT
MATERIALS
MUTH 710 13TH N.W.

Culbertson on Bridge

Psychologically Speaking.

If you has as partner one of America's master players and faced a crucial situation in a rubber game where opponents, whom you ranked slightly below yourself in skill and finesse, had a game on the rubber while you had a part-score of 60 but no game and wished to convert this part-score into a game, what response should you make to an Opening bid of one notrump by your partner, as Dealer, holding

♠ A 9 4
♡ 8 6
◇ Q J 9 6
♣ Q J 8 2

A controversy on this question started recently after the conclusion of a hand at one of the Bridge clubs in New York, and continued after the rubber hand ended and even through the dinner hour as well. It resulted in the placing of a small wager as to the correct call and the reference of the matter to two distinguished experts—namely, Messrs. Waldemar von Zedtwitz and Oswald Jacoby. After consideration, Mr. von Zedtwitz decided that the proper response was two diamonds, with the full intention later of bidding three clubs, provided there was an adverse Overcall of two hearts. He said, however, that with some opponents he would bid two notrump in an effort to forestall further bidding. Mr. Jacoby, in answer to the same question, decided that his response would be two clubs, arguing that if there was an adverse Overcall of two hearts or two spades which his partner found it expedient to pass, not even raising his clubs to three, then obviously the Opening Hand must be prepared to play the hand at diamonds.

In my opinion both of these great experts failed to take into consideration all the elements in the case. It is true that, judged purely by the standards laid down for Raises, the responding hand does not have the honor-tricks to justify a Raise. However, in view of the fact that opponents are vulnerable and that the side which has opened the bidding has a part-score of 60, I believe that the proper response to the Opening bid of one notrump is neither two diamonds nor two clubs, but the bold and daring bid of two notrump.

If the vulnerability situation were reversed, then I believe that the responding hand has no other good bid available than two diamonds, but with the opponents vulnerable and with a strong partner and a part-score situation, such as above, there always exists the possibility—indeed, the strong probability—that the Opening bid may be shaded or even supershaded. If it is greatly shaded or was an out-and-out psychic, of course I should not expect to make two notrump on the hand, but, on the other hand, I can conceive the possibility of an adverse bid of two hearts or even two spades successfully carried to a game contract by vulnerable opponents.

As a matter of fact, the response of two notrump was made by one of the parties to the dispute. The Opening bid had been made on

♠ 10 5 3
♡ A Q 10 3
◇ A 10 3
♣ 10 7 5

A spade was opened, and the Declarer eventually was set 2 tricks. It was at this moment that the argument began, the Opening bidder pointing out that either two clubs or two diamonds could be made, while two notrump was an utter impossibility. As a matter of fact, two in the minor suit can be made due to the fortunate location of the diamond King, which would be caught between the upper millstone of the Ace and the nether millstone of the Queen-Knave.

BARGAIN ROUND TRIP FARES

Good on Specified Trains Only—for full information see flyers—consult agents.

Sunday, October 15
$3.50 NEW YORK

Saturday, October 14
$12.00 MONTREAL

Every Saturday - Sunday
$1.25 BALTIMORE

Saturday, October 21
All-Expense Tours
Personally Conducted to
WORLD'S FAIR CHICAGO
3-Day Tour $22.00 Return Oct. 23
5-Day Tour $26.00 Return Oct. 25

Low Round-Trip Week-End Fares to All Points

PENNSYLVANIA RAILROAD

"MY BATTERY IS DOWN AND I CAN'T GET HER STARTED."

WE'LL HAVE A MAN THERE WITHIN HALF AN HOUR, SIR."

THE garage, plumber, grocer, drug store, tinner, furnace man and electrician await your call. All the services needed to run your home are no further than your telephone.

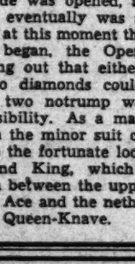

See the Bell System exhibit at the "Century of Progress". Telephone ahead.

The Chesapeake and Potomac Telephone Company (Bell System)
ME tropolitan 9900

The Collier Inn
COLUMBIA RD. at 18TH ST.
Opposite Ambassador Theatre
5 to 8 P.M.

Dine in Comfort in Our Delightful Air Cooled Dining Room

SPECIAL DINNER TONIGHT
Broiled Tenderloin Steak 60c
Fried Spring Chicken 55c

SCHOOLS AND COLLEGES

SPANISH SCHOOL OF WASHINGTON
Profs. from Spain. Conversational Method. Rapid Progress. 1343 H st. nw. Natl. 9369.

National University
Register now for Fall Term.
SCHOOL OF LAW
School of Economics and Government
Registrar's Office
Open for Registration 9 a. m. to 7 p. m.
818 13th STREET N.W.
Tel. Na. 6617

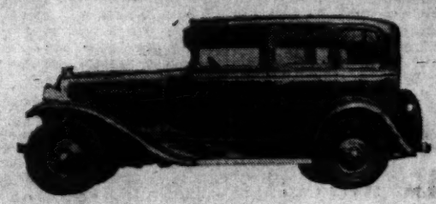

You Can Count On Thousands of Miles of Perfect Performance . . .

Read the SELECT LIST

in the re-sale cars offered by representative dealers daily in the Classified Columns of The Washington Post.

These listings make it easy and convenient to find the car you want at the price you want to pay.

Read and heed the exceptional values presented today in

The Washington Post
CLASSIFIED COLUMNS

Roosevelt Hails Masons' Heads In White House

Visiting Grand Officers Received by 'Brother;' Guild Has Dinner.

President Roosevelt yesterday received officers of the Grand Council, the Grand Chapter and the general committee of Royal Arch Masons in his private study at the White House.

The President, a thirty-second-degree Mason, extended informal personal greetings to the group, now holding their forty-second and eighteenth triennials here, with headquarters at the Willard Hotel.

Officers of the Grand Council presented to the President were Robert A. Woods, Princeton, Ind.; Nelson Williams, Hamilton, Ohio; Charles N. Fowler, Salina, Kans.; O. Frank Hart, Columbia, S. C.; Arthur D. Prince, Lowell, Mass.; Bert D. Ashbrook, El Reno, Okla.; Charles H. Johnson, Albany, N. Y.; Roy G. Webb, Spencer, Iowa., and Dr. W. Frank Wells, Atlanta.

Chapter Officers There.

Grand Chapter officials received included John W. Neilson, Concordia, Kans.; William O'Hara, Toledo, Ohio; Mattison B. Jones, Los Angeles; John H. Anderson, Raleigh, N. C.; Gustav Eitel, Baltimore; Charles A. Conover, Coldwater, Mich.; William E. Goff, Battle Creek, Mich.; Ray V. Denslow, Trenton, Mo.; Wilbur A. Scott, Providence, R. I.; Early H. Johnson, Columbus, Ga.; Edward W. Spottswood, Missoula, Mont., and Harry W. Harvey, Chicago.

Committeemen who headed the delegation were L. Whiting Estes, Ara Marcus Daniels and J. Claude Keiper.

The General Grand Chapter held business sessions in Masonic Temple yesterday.

Women See City.

Wives of delegates were taken sightseeing yesterday. They visited the residential and country club districts and the tomb of President Wilson in Washington Cathedral.

Dr. Cloyd Heck Marvin, president of George Washington University, was the principal speaker at the guild dinner, held at the Ambassador Hotel last night. He spoke on "Freedom in the World Today."

Members of the Grand Chapter and the Grand Council chose St. Louis for the 1936 triennial.

U. S. Asked to Tighten Watch-Smuggling Ban

Federal aid in prevention of watch smuggling was asked yesterday by Frederic C. Dumaine, head of the Waltham Watch Co., in a letter to President Roosevelt.

Illegal importation and marketing of foreign watches in 1932 deprived American workers of 12,000,000 labor hours, and the Government lost $2,000,000 in duties, he said.

Living Costs Rise 1.3 in September

5th Consecutive Month to Show Advance, Says Board.

New York, Oct. 11 (AP).—The National Industrial Conference Board announced today living costs of wage earners rose 1.3 per cent in September over August. Clothing prices made the largest advance.

This is the fifth consecutive month, the board said, in which the cost of living has mounted. Since April the increase has been 9 per cent and since September, 1932, the rise was 1.7 per cent. The purchasing value of the wage earner's dollar in September was 128.4 cents, compared with 130 cents in August; 139.9 in April and 100 cents for the year 1923.

Belgian Council Backs Frontier Defense Plan

Brussels, Oct. 11 (AP).—The Council of Ministers, presided over by King Albert, today unanimously approved defense ministry plans for strengthening Belgium's frontier defenses.

The plans are believed to involve an expenditure of 700,000,000 Belgian francs (currently $147,700,000).

New Air Service Planned.

Jacksonville, Fla., Oct. 11 (AP).—H. A. Elliott, of New York, vice president and general manager of Eastern Air Transport, Inc., announced here today that beginning October 15 his company would inaugurate a new flying service between Miami and New York and New York and Miami and Chicago.

Named Naval Aid

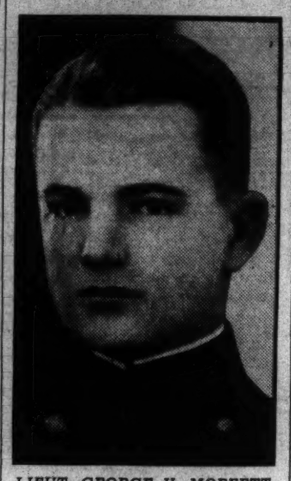

LIEUT. GEORGE H. MOFFETT, U. S. N., son of the late Rear Admiral William A. Moffett, who was assigned yesterday as aid to Rear Admiral Ernest J. King, his father's successor in the Navy Department's Bureau of Aeronautics.

U. S. Officials Launch Wheat Bootleg Probe

Growers in Grain Belt Accused of Violating Grinding Limit.

(Associated Press.)

Bureau of Internal Revenue agents have been assigned to investigate widespread complaints that wheat bootlegging is prevalent in the grain belt.

The bootlegging has taken the form of violations by growers of regulations permitting them to have their own wheat ground into flour for home us, tax free.

This privilege was given when the farm bill was passed. Now millers' organizations and others are protesting that growers in many instances are having more flour ground than is necessary for their own use and that the surplus is being sold at a profit.

Farm Adjustment Administration officials said they would cooperate with the Revenue Bureau to end the violations.

County extension agents and others in the grain belt will be told to have protests referred to the Bureau of Internal Revenue.

Enforcement of the regulations placing a 30 cents a bushel tax on wheat is the responsibility of the Bureau, is as collection of the levy. Wholesale violations, however, would threaten the administration's wheat production control program.

The administration has estimated the levy would yield about $135,000,000 annually. The proceeds are to be used to pay wheat growers for reducing acreage next year.

The administration is concerned lest the bootlegging grow and returns from the tax will fall far below the amount necessary to pay for production control.

Unless bootlegging is stopped, there probably will be an effort in the next Congress to take away from the farmer the right to have his flour ground free.

Chicago's State St. Has Birthday Party

Crowd of 10,000 Eats 25-Foot Cake.

Chicago, Oct. 11 (AP). — Chicago celebrated State street's 100th birthday today, and the birthday cake was 25 feet long.

The guests were so many, police estimating 10,000, that 100 officers were required to make way down the street for the cake.

At State and Madison streets, which Chicago calls the "World's Busiest Corner," the cake, bearing 100 red candles, was cut. Everybody ate some. The mayor made a speech.

"We're the fastest growing, most virile city in the world," he said, "and we're not going to stop or slow down."

Rents on Apartments Up in Oklahoma City

Oklahoma City, Oct. 11 (AP).—Apartment house rental rates here will go up 10 per cent November 1, the Apartment House Owners Association decided today.

The association also voted to discontinue paying utilities bills for tenants.

Minimum Price Fixing Sought In Food Code

Wholesalers and Retailers Demand Retention of Stop-Loss Feature.

Virtually unanimous demand that minimum price fixing provisions be left in the master food code was given farm administration officials yesterday.

Rallying to support of the provisions attacked by R. H. Macy & Co., spokesmen as economically unsound, wholesalers and retailers reiterated their confidence in the stop-loss elements of the code. Two requests were made to raise the margins established in the document.

Direct consumer interest reached the hearing for the first time yesterday when Alice L. Edwards, executive secretary of the American Home Economics Association, asked that a clause be inserted requiring grades of food to be plainly marked on packages.

Ask Minimum Markup.

A minimum markup of 10 per cent for retailers instead of 7½ per cent was advocated for staples by George Schultz, St. Louis food journal editor, as the hearing entered its third day. C. Y. Early, president of the Texas Wholesale Grocers Association, asked 10 per cent for retailers and 3½ instead of 2½ per cent for wholesalers.

R. H. Macy & Co. was attacked by retailers and wholesalers alike for branding as "absurd" the minimum price clause. A. J. Falk, San Francisco wholesaler, said the minimum markup feature would not necessarily increase profits nor boost the average of food costs. The use of "loss leaders" as advertising was condemned by Louis Ginsburg, New York distributor.

H. M. Poulhaus, Baltimore grocer, asserted below-cost selling was used by large organizations to demoralize markets. Clarence Francis and Paul Willis, spokesmen for grocery manufacturers, joined in the plea against permitting continuance of the loss practice.

Chain Store Views.

F. H. Massmann, representing chain store interests, expressed belief that the markup clause would not reduce chain profits, nor increase independent store profits.

Brokers at the hearing sought an amendment to prevent voluntary or chain groups doing their own brokering from receiving a commission on their deals.

The sugar industry yesterday joined eight other major food manufacturing or processing groups seeking exemption from the code.

Six German Judges Removed From Posts

Praha, Czechoslovakia, Oct. 11 (AP). The newspaper Tagblatt tonight said the Czechoslovakian cabinet was drafting laws governing preparations for mobilizing and regulating agricultural and industrial production.

Removal of six German judges from office because of membership in the National Socialist party also was revealed. German political suspects numbering 277 were said to be under arrest.

Weather Conditions.

U. S. Dept. of Agriculture, Weather Bureau, Washington, Wednesday, Oct. 11—8 p. m.

Forecast for the District of Columbia—Partly cloudy Thursday and Friday; colder Friday; moderate southwest shifting to west winds.

For Virginia—Partly cloudy and warmer, possible showers in west and south portions Thursday; Friday rain, slightly colder.

For Maryland—Partly cloudy preceded by showers in extreme northwest portion Thursday; Friday partly cloudy and colder.

Conditions.

The distrubance that was over Manitoba Tuesday night has advanced eastward to southeastern Hudson Bay, Moosonee, 29.58 inches, with a trough extending south and southwestward to western Texas, El Paso, 29.92 inches. Pressure is high in the Gulf and South Atlantic States, Asheville, 30.24 inches, and an area of high pressure of considerable intensity is moving southeastward over Manitoba and the northern Plains States, Le Pas, 30.40 inches. Showers have occurred in Oklahoma and portions of Texas, and in the southern plateau. Temperatures have risen in the Ohio Valley and lower lake region, while they have fallen over the middle and northern plains States, Wyoming and eastern Montana.

Local Weather Report.

Temperatures—Midnight, 48; 2 a. m., 46; 4 a. m., 45; 6 a. m., 44; 8 a. m., 46; 10 a. m., 61; 12 noon, 66; 2 p. m., 67; 4 p. m., 67; 6 p. m., 62; 8 p. m., 59; 10 p. m., 49. Highest, 69; lowest, 44. Relative humidity—8 a. m., 85; 2 p. m., 45; 8 p. m., 72.

Departures from Normal.

Accumulated excess of temperature since January 1, 1933, 770 degrees.

Deficiency of temperature since October 1, 1933, 9 degrees.

Accumulated excess of precipitation since January 1, 1933, 9.76 inches.

Excess of precipitation since October 1, 1933, 0.3 inch.

Temperatures and Precipitation.

Temperatures and precipitation for 24 hours ended Wednesday, 8 p. m.:

	Highest Wed.	Lowest night	Tues. Wed. 8 p.m.	Rainfall.
Washington, D. C.	69	44	59	....
Asheville, N. C.	74	36	62	....
Atlanta, Ga.	76	54	70	....
Atlantic City, N. J.	68	48	64	....
Baltimore, Md.	70	48	60	....
Birmingham, Ala.	78	48	68	....
Bismarck, N. Dak.	50	44	42	....
Boston, Mass.	66	50	58	....
Buffalo, N. Y.	68	52	64	....
Chicago, Ill.	74	52	64	0.18
Cincinnati, Ohio	76	52	68	....
Cheyenne, Wyo.	50	36	50	....
Cleveland, Ohio	72	50	66	....
Davenport, Iowa	70	48	60	....
Denver, Colo.	60	48	54	....
Des Moines, Iowa	62	42	58	....
Detroit, Mich.	70	52	64	....
Duluth, Minn.	52	44	44	....
El Paso, Tex.	80	56	76	....
Galveston, Tex.	82	74	76	....
Helena, Mont.	58	34	54	....
Indianapolis, Ind.	72	52	64	....
Jacksonville, Fla.	78	58	72	....
Kansas City, Mo.	80	58	66	....
Little Rock, Ark.	82	54	76	....
Los Angeles, Calif.	64	60	62	....
Louisville, Ky.	76	50	70	....
Marquette, Mich.	62	48	52	....
Memphis, Tenn.	78	56	74	....
Miami, Fla.	84	76	78	0.42
Minneapolis, Minn.	56	48	48	....
Mobile, Ala.	80	54	70	....
New Orleans, La.	80	64	72	....
New York, N. Y.	66	50	62	....
North Platte, Nebr.	64	48	54	....
Omaha, Nebr.	64	48	58	....
Philadelphia, Pa.	66	52	60	....
Phoenix, Ariz.	78	64	76	0.02
Pittsburgh, Pa.	68	44	64	....
Portland, Me.	64	48	56	....
Portland, Oreg.	62	48	60	....
Salt Lake City, Utah	72	48	72	....
St. Louis, Mo.	82	58	74	....
San Antonio, Tex.	86	68	80	0.12
San Diego, Calif.	68	60	62	....
San Francisco, Calif.	62	56	58	....
Santa Fe, N. Mex.	66	40	60	0.01
Savannah, Ga.	80	64	68	....
Seattle, Wash.	54	50	52	....
Springfield, Ill.	78	52	70	....
Tampa, Fla.	84	64	78	....
Vicksburg, Miss.	78	52	72	....

Today Sun and Tide Table.

(Furnished by U. S. Department of Commerce, Coast and Geodetic Survey.)

			A.M.	P.M.
Sun rises	6:14	High tide	1:52	2:26
Sun sets	5:35	Low tide	8:57	9:03

River Bulletin.

Harpers Ferry, W. Va., Oct. 11.—Potomac very cloudy and Shenandoah slightly cloudy today.

Labor Leaders' Diamonds Out-Glittered Society Opera

High Official Explains $10,000,000 Stones Were Just Gifts.

More diamonds than are usually seen at the Metropolitan Opera are in evidence at the meetings of the American Federation of Labor.

Almost every labor leader is bedecked with diamonds: diamond horseshoe pins, diamond cuff links, diamond fobs, diamonds, diamonds!

A conservative estimate places the value of diamonds worn at the present convention near $10,000,000.

There is a reason for this unostentatious display of precious stones.

Almost every labor leader in Washington has at some time or other been a business agent for his local union. As business agent, it became his duty to adjust differences between employers and employes. Whenever the adjustment was made in favor of the workers, the men voted an award to the business agent.

They gave big diamonds—big ones, of one or two carats. At least, this is the explanation of one high labor officer.

Prisoner Is Extradited In $500,000 Theft

Oklahoma City, Oct. 11 (AP).—Gov. W. H. Murray today ordered the extradition to San Antonio, Tex., of Elmer Burd, charged with conspiracy to receive stolen property in connection with the theft of five $100,000 Government bonds from a New York bank.

Burd is under arrest at Okmulgee.

Burglar Loots Grocery.

Money and groceries valued at $50 were stolen from the store of John Barouts, 412 K street northwest, last night, he reported to police.

Tennessee Valley Chief Given Norris Faith

McCook, Nebr., Oct. 11 (AP).—Senator George W. Norris, of Nebraska, has written Dr. A. E. Morgan, chairman of the Tennessee Valley Authority, denying reports that he is dissatisfied with Morgan's management and is seeking his removal.

"My confidence in you has not been lessened and even if I had it in my power to cause your removal, I would not think of such a thing," Senator Norris wrote.

10,000 Attend Rites For Morris Hillquit

New York, Oct. 11 (AP).—Ten thousand persons surrounded Cooper Union today during the funeral for Morris Hillquit, chairman of the Socialist party.

Mayor Daniel W. Hoan of Milwaukee delivered one of the eulogies. At his side at the services was Mrs. Meta Berger, widow of Victor Berger.

Mrs. Billy Sunday, Jr., Fined for Auto Crash

Santa Monica, Calif., Oct. 11 (AP). Convicted of reckless driving, Mrs. Mae Sunday, former wife of Billy Sunday, jr., today was told to pay a $100 fine or spend 50 days in jail. Then the judge suspended $50 of the fine and Mrs. Sunday paid the remainder.

The sentence followed a collision Tuesday.

Harlan Ware Divorced On Charge of Cruelty

Chicago, Oct. 11 (AP).—Mrs. Virginia Hickman Ware today was granted a divorce from Harlan Ware, novelist and playwright, by Judge Joseph Sabath of the superior court.

To support her charge of cruelty, Mrs. Ware testified the writer pushed her from his studio when she interrupted his writing.

No alimony was provided. Mrs. Ware said she and Ware agreed on joint custody of their son, Richard, 4½ years old.

FALL TRAVEL

at its best

Ride in comfort, along flaming autumn highways, in the most modern motor coaches built. Controlled heat for cold days—schedules prompt and frequent—service to almost any point in America. Bargain fares good every day, every bus.

CHICAGO
One Way, $14.00. Round Trip, $22.50

Sample One-Way Rates

New York	$5.50	Richmond	$3.00
Philadelphia	3.50	Norfolk	4.80
Pittsburgh	5.50	Fredericksburg	1.50
Charleston, W. Va.	9.25	Cincinnati	11.75
Hagerstown	2.65	Winchester	2.50

New Greyhound Bus Depot
1403 New York Ave. N.W.
Metropolitan 1512

BLUE RIDGE Lines
GREYHOUND Lines

Tell me something..
what makes a cigarette taste better

WHAT makes anything taste better? It's what is in it that makes a thing taste better.

CHESTERFIELDS taste better because we buy ripe tobaccos. These ripe tobaccos are aged two and a half years—thirty months. During this time the tobaccos improve—just like wine improves by ageing.

CHESTERFIELDS taste better because they have the right kind of home-grown tobaccos and Turkish Tobaccos "welded together."

We hope this answers your question.

Chesterfield

the cigarette that's MILDER
the cigarette that TASTES BETTER

© 1933, Liggett & Myers Tobacco Co.

4,200 Kings Mountain Graves To Be Moved From Flood Area

Valley Authority Plans Memorial Cemetery for War Heroes.

Bodies of many pioneers and early patriots will be moved from the area to be flooded by the Norris Dam, near Knoxville, Tenn.

More than 4,200 graves from 92 cemeteries, many of them the resting place of men who fought in the decisive battle of Kings Mountain, will be transferred to make way for the Government project.

Representatives of the Tennessee Valley Authority have mapped each cemetery, numbered each grave and recorded the wording on the tombstones prior to moving the remains. A historian and a contact man are interviewing families of the dead to learn their wishes as to reburial.

Dotting the 50,000 acres to be flooded are some of the first cemeteries established west of the Allegheny Mountains. A majority of the graves will be relocated in a national memorial cemetery, the authority plans.

Religious, patriotic and civic bodies are cooperating so that reinterment will be carried out with due reverence and respect. A Tennessee Valley church advisory committee has been organized by various denominations to arrange the removal of churches in the area.

Historical data will be collected and given to the University of Tennessee, which will make them available to all historical bodies.

Georgia Gets $500,000 For Relief of Jobless

Georgia was granted $500,000 of Federal Relief Funds yesterday by Harry L. Hopkins, relief director, to help provide unemployment relief for the remainder of October, according to the Associated Press.

"The grant was allotted from the 'discretionary' fund of Federal relief money," Hopkins said. "When information was submitted that the money available from all sources within the State, including previous allotments of Federal funds, was insufficient to pay relief costs."

The Washington Post

THE WASHINGTON POST PUBLISHING CO.
Eugene Meyer, President and Publisher.
Eugene MacLean, General Manager. F. R. Harrison, Secretary-Treasurer.

The Washington Post is a member of the Associated Press, which is exclusively entitled to the use for republication of all news dispatches credited to it or not otherwise credited in this paper, and also the local news published herein.

OFFICES OF THE WASHINGTON POST
New York, N. Y. ..... 270 Madison Avenue
Atlanta, Ga. ..... 711 Glenn Building
Chicago, Ill. ..... 360 North Michigan Avenue
Detroit, Mich. ..... 8-341 General Motors Building
St. Louis, Mo. ..... 305 Globe Democrat Building
San Francisco, Calif. ..... Monadnock Building

DELIVERED IN WASHINGTON

Daily, Sunday, 1 yr.	$7.80	Daily, Sunday, 1 week	15c
Daily, only, 1 yr.	5.20	Daily only, 1 week	10c
Sunday only, 1 yr.	2.60	Sunday only, per copy	5c

BY MAIL—MARYLAND AND VIRGINIA

Daily and Sunday.		Sunday Only.		Daily Only.	
One year	$10.00	One year	$4.00	One year	$7.00
Six months	5.00	Six months	2.00	Six months	3.50
One month	.85	One month	.40	One month	.60

OTHER STATES, MEXICO AND CANADA

Daily and Sunday.		Sunday Only.		Daily Only.	
One year	$12.00	One year	$5.00	One year	$8.00
Six months	6.00	Six months	2.50	Six months	4.00
One month	1.00	One month	.50	One month	.75

All Subscriptions by Mail Payable in Advance.

Entered at the Postoffice, Washington, D. C., as second-class mail matter.

Thursday, October 12, 1933.

Price Movements.

In these days when everybody is convinced that rising prices are essential to the restoration of prosperity, there is danger of forgetting that high prices have not always been regarded as an unmitigated blessing. When high prices result from a lack of economic balance, reflecting an unhealthy state of the economic organism, the conditions which give rise to them create accompanying disorders which lead eventually to a reactionary downward movement of prices. Generally speaking, however, the public is singularly blind to these long-time trends. Absorbed in contemplation of current developments, people and their legislative representatives frequently mistake the superficial signs of economic distress for the causes of existing maladjustments. Hence, time and energy may be dissipated in treating symptoms instead of trying to correct basic evils.

A striking example of this short-sighted method of approach to the solution of price problems is found in a resolution adopted by the Senate of the United States in May, 1920, directing the Federal Reserve Board to "advise the Senate what steps it purposes to take or to recommend to the member banks of the Federal Reserve system to meet the existing inflation of currency and credits and consequent high prices." When that resolution was approved cotton was bringing over 40 cents per pound in the leading markets of the United States. By the end of the year it had dropped below 15 cents per pound and was still declining. A few months later, the farm price of cotton fell to 8 cents per pound. Wool, which sold for 66 cents per pound in May, was quoted at 30 cents in December, and had fallen to 26 cents by the summer of 1921. Hard winter wheat selling for $2.93 per bushel in Kansas City, when the Senate was demanding action to reduce prices, had declined to $1.69 per bushel by the following December and had dropped to $1.09 by the end of 1921. The farm price of wheat fell meantime from $2.50 per bushel in May, 1920, to $1.46 in December and to 93 cents a year later. Sugar, bringing 21 cents per pound in May, 1920, was quoted at 5 cents in December; rubber, worth 39 cents per pound in May, dropped to 17 cents in December, while the general level of wholesale prices fell about 35 per cent between May and December.

In short, when the Senate was adopting its resolution, the decline in prices was already upon us. Alert students of business conditions had noted unmistakable signs of the impending collapse some time before the climax of the inflationary post-armistice price advance was reached in May, 1920. Those who had been following the course of developments in the United States and the rest of the world realized that the cessation of war-time buying of certain commodities and the gradual removal of war-time restrictions would require fundamental readjustments to accommodate our industry and to adapt our financial methods to the requirements of a peace-time economy.

This process of adjustment was delayed, however, by the sudden expansion of buying during the latter part of 1919, stimulated by the prevailing high level of wages and financed in part out of surplus income accumulated during the war period. The consequence was a further rapid rise in prices, an expansion of plant capacity to meet increased consumer demands, and a growing strain upon the credit facilities of the country. Strikes and congestion on the railroads caused delays in deliveries and helped to create the mistaken impression that the high and rising prices were due to scarcity.

Early in 1920, however, signs of trouble ahead began to appear. Cancellations of orders were reported in increasing numbers. Inability to market goods was reflected in the strain upon credit facilities with accompanying advances in discount rates. The collapse of the Japanese silk market called attention to the fact that large stocks of silk had accumulated in New York and were being carried on borrowed money. Later it became apparent that the supposed shortage of many kinds of goods was illusory. When the necessity of liquidating credit by moving commodities into distributive channels no longer could be evaded, the inevitable deflation of the price structure followed.

The Senate resolution of 1920 provides a striking illustration of legislative action based upon failure properly to analyze the basic causes of economic maladjustments and thus to apprehend the trend of the times.

Arlington's Sewer System.

The development of Arlington County will be greatly expedited by the action of the Public Works Administration in allotting $2,500,000 to that county for construction of an adequate sewer system. Thirty per cent of this sum is an outright grant, and the balance will be secured by a bond issue. It is estimated that the work will give employment to 500 men for 22 months, beginning within 60 days.

The system will include mains, laterals, and two primary sewage disposal plants. Studies are in progress to determine the advisability of joining the outlets of the District of Columbia and Arlington County sewer systems in one disposal plant which will insure protection of the Potomac against pollution and possibly make profitable use of sewage.

Arlington County is capable of rapid growth by reason of its natural attractions and accessibility, and the installation of such conveniences as a modern sewer system will add materially to its facilities for taking care of increased population. That area, in view of the steady development of Washington, is essentially an urban community which should provide itself with all the accessories of a city.

Uncle Sam as Landlord.

Secretary Ickes' plan to establish a Federal housing corporation raises a number of difficult questions. The project is still under consideration, although tentative articles of incorporation have been drafted.

Under the public works section of the National recovery act the President is authorized to establish such agencies as he may find necessary "to effectuate the purposes of this title." The act provides, however, that agencies established thereunder shall cease to exist at the expiration of two years, or sooner if the President or Congress shall declare that the emergency has ended. The functions of such agencies would then be transferred to some governmental department designated by the President.

These provisions ought to be kept in mind in considering the feasibility of a Federal corporation to construct and to sell or lease low-priced housing projects. Undertakings of this kind are of a continuing nature. If a Federal corporation should acquire property in the slum districts of various cities and erect modern apartments, it would be necessary either to sell these buildings or to operate them. There can be no assurance, of course, that the Government could sell projects of this kind. At the expiration of two years the proposed housing corporation might have to relinquish to one of the executive departments an extensive real estate business.

The Public Works Administration has allotted funds to several municipalities and a considerable number of local corporations for slum clearance and construction of low-priced dwellings. But that is quite a different proposition. Municipal governments are in a better position to supervise or manage undertakings of this kind located within their own corporate limits. Uncle Sam might encounter formidable difficulties if he should take over the role of rent collector, especially among families with meager incomes.

The establishment of a Federal housing agency is proposed as a means of overcoming the delay encountered in slum-clearance enterprises. Local groups are finding it difficult to work out practical plans for replacement of hovels by modern apartments. The ability of residents in squalid neighborhoods to pay rentals, even in the low-priced dwellings, must be considered. No doubt this is one reason why local agencies are proceeding with caution. Unless the Government is ready to include housing in its relief activities, it must face the same questions as to the economic feasibility of low-cost housing on an extensive scale.

The Cost of Relief.

The problem of financing emergency relief is growing more serious with the passing of every month. When want became prevalent in 1930, relief work was carried on almost entirely with private funds. When these became inadequate, local governmental agencies were called upon to supplement private charity. In recent months, however, local relief agencies have been withdrawing from the field in favor of Uncle Sam.

A survey by the Federal Emergency Relief Administration, covering the month of May, showed that 93 per cent of all relief was being financed by public funds. Of the public funds only 6.5 per cent was contributed by the States, and 20.8 per cent by local governments. The remainder, 72.7 per cent, was made up by the Federal Government. The percentage of relief funds supplied by the Government may be even larger now, because of the disposition of the States to throw this responsibility upon Uncle Sam.

Some States have been extremely negligent, and the States as a whole make a very poor showing. It is not unreasonable that funds should be drawn from the Federal Treasury to meet grave emergency situations beyond the capacity of some States to handle. But the tendency to dump almost the entire relief problem into Uncle Sam's lap is cause for apprehension. The $500,000,000 appropriated for relief at the last session of Congress soon will disappear, unless the States do their part, and large additional drafts on the Treasury may be necessary.

Mystery of Columbus.

The passing of time increases rather than diminishes world interest in Christopher Columbus, whose discovery of the New World is supposed to have occurred on October 12, 441 years ago today. Perhaps it will be conceded that this man's achievement was followed by more momentous consequences than have ever resulted from any other human act. The discovery marked a turning point in the history of mankind.

Yet the mysteries surrounding Columbus remain unsolved in large part. During the last few months the city of Genoa has issued an ambitious and beautifully detailed work intended to prove that Genoa is the city of his nativity. The evidence is persuasive; but so long as the archives of Spain remain unexplored there is the possibility of unearthing information concerning Columbus which may require vital alterations of history as it is now written. The immense stores of papers at Seville, Toledo, Salamanca and elsewhere have been examined superficially, but only in part, and tens of thousands of documents have not been examined at all.

The task of unraveling the mysteries that envelop Columbus as a man is made more difficult because of his own secretive habits and his deliberate resort to mystification. Even his signature is a cipher that never has been completely disclosed. His aims and ambitions were so grandiose that he might have been stamped as a madman if he had not doubled the size of the world itself. He held these ambitions before his discovery, and undoubtedly they spurred him forward on the voyage into unknown space. He died in ignorance of the scope of his discovery, but he never circumscribed his ambitions.

It can not be doubted that the correct and complete history of Columbus remains to be compiled and written. Many scholars have delved in this deep mine, bringing out precious ores, but there is more to be dug out—and perhaps the store that remains is richer than all that has been taken out.

A Peace Pact Signed.

Six Latin-American nations—Brazil, Argentina, Chile, Paraguay, Uruguay and Mexico—have signed an anti-war treaty. The agreement condemns aggressive war, and its adherents pledge themselves not to recognize the acquisition of territory gained by force. Originally proposed by the Foreign Minister of Argentina, Dr. Carlos Saavedra Lamas, the document was signed in Rio de Janeiro in the presence of President Vargas of Brazil and his guest, President Justo of Argentina.

The treaty, which embraces the basic principles of the Kellogg-Briand pact renouncing war, was first intended to include only South American nations, but exception was made in the case of Mexico, as one of the important members of the Spanish-American family. The new pact contains 17 articles. After condemning aggressive warfare, the convention binds the signatory nations to settle differences arising between any two of them by the peaceable means provided by international law.

Provision is made for a conciliation commission to settle disputes or conflicts which may arise. This body will consist of five members, one to be named by each party to a dispute, the other three, not citizens of either contending country, to be selected by common agreement. Once submitted to the commission a question can not be withdrawn except by direct settlement between the governments involved, or their decision to submit the issue to the Permanent Court of International Justice.

South American opinion hails the treaty as one of great importance and is particularly gratified that it is the result of the spontaneous efforts of national leaders in South America. The adherence of Paraguay engenders hope that Bolivia may also be brought into agreement, so that the prolonged Chaco controversy might be the first case to be brought before the peace commission.

In Arizona hunters will be prohibited from shooting game within 100 yards of an automobile road this year; possibly for fear that undersized automobiles may be mistaken for jackrabbits.

Uncle Sam thinks he has his troubles, but wait till he becomes the landlord of low-priced apartments.

Florida makes it the thirty-third down against repeal with three to go. Look out for a punt!

Young Mother Spain is doing her best to set her old republican daughter Cuba a good example.

Turn on the Heat.

From the New York Sun.

Seasonal domestic disputes over starting the furnace fire, wrangling of tenants with janitors on the same subject, facetious complaints of office and factory workers where the management is frugal with coal or oil in October—all this friction centers in apparatus either unheard of or known in its primitive forms as a great luxury 75 or 80 years ago; apparatus still advertised in large gold letters as a luxurious inducement on thousands of small hotel fronts in the capital of France and its provincial cities—"chauffage centrale"—and still scorned by hardy Britishers of the old school except when they demand it on the continent.

A recent accession of the Smithsonian Institution—parts of a warm-air heating furnace purchased in 1850 by Washington Irving for Christ Church, Tarrytown-on-Hudson—conveniently dates the beginning of central heating in the United States. Public buildings had been so equipped before—the first hot-air furnace is said to have been built in Worcester, Mass., in 1835—but it was long afterward that the fireplace and the stove began to give way generally in private dwellings to central heating systems.

Even fireplaces and stoves are modern conveniences in historical times. The house chimney was a bold innovation of medieval days, no evidence existing of any before the twelfth century. Until then braziers, or fireplaces without chimneys—their flues opened to the outside air through oblong holes in a wall—did very well for most people in the winters of northern Europe. Stoves for house heating came into general use in America only a little more than a century ago, base burners of the kind now surviving in a few general stores and bunk houses arriving in 1830.

Benjamin Franklin gets credit for the first practical stoves adapted to housewarming (1744) and probably for the first essays at central heating by hot air. Steam and hot-water systems came into popular use in the United States only yesterday—in the last quarter of the nineteenth century, that is. Oil-burning furnaces for general household use were first suggested in 1917. The oil heating industry, now one of our great and important ones, was just getting up steam ten years ago.

Time to Clean Up Towser.

The Once Over.

By H. I. Phillips.

A LETTER ON THE BARBERS' CODE.

Dear Gen. Johnson: I see by the papers that the NRA is at present having its troubles trying to fix a fair price for a hair cut so the barbers' code may be amicably settled. Well, you will not settle it easily, as it is a question that people have been arguing over for the last 1,000 years. In the history of the world, in fact, nobody has ever got anywhere trying to win an argument with a barber.

• • • •

Personally, I think it should depend on the head. I have never been able to see why a man with practically no hair at all should have to pay exactly the same price for a hair cut as Prof. Piccard. You take me. I have no more hair than a grapefruit and the only place it will grow is around the ears and the back of my neck, yet when I go into a barber shop I am soaked the regular whole-time price, although my head is only a part-time job.

• • •

I suppose the barber figures that as he don't see me often he has got to average up, but there is no justice in that theory. I propose the NRA fix the following rates for hair cuits:

Unblighted heads with a rich growth of straight hair ..... 35 cents
Unblighted curly heads.... 45 cents
Heads of the it's-getting-a-little-thin-on-top type.... 30 cents
It's-going-fast heads..... 25 cents
Nearly bald heads..... 20 cents
100 per cent bald heads, 2 for ..... 15 cents

• • • •

You have got to have a schedule like that if you are for the square deal. When a barber sees a baldhead come into his shop, it is so much velvet, and if he is entitled to the full charge, then a plumber who comes to plug up a leak in the pipe is entitled to make the same charge he would make for installing a gas furnace.

• • • •

I think maybe heads should be cut on a time basis. Certainly a man whose head takes a half hour to cut should pay more than a fellow who will need the barber only two or three minutes. Is there any justice in making Jim Farley pay as much for a trim as Senator Borah? I ask you.

• • • •

Of course, we all realize that a barber gives the same time to one man as another because he talks so much. He figures about 10,000 words to a customer, bald, medium or Paderewski. That is the real trouble, Gen. Johnson.

• • • •

I would suggest that you put something in the barber-shop code making a barber lose his Blue Eagle if he talks about the horse races, Max Baer or the stock market during business hours. In this way you would cripple him pretty completely as a conversationalist.

• • • •

Anyhow, I wish you luck, general, but it will probably be a long struggle if you expect to have the last word in any powwow with a tonsorialist.

Yours,
ELMER TWITCHELL.

HEART TROUBLE.

I wear my heart upon my sleeve,
As one might wear a token;
The sooner to be taken and
The sooner to be broken.

To wear it thus is bad, I'm told,
But I don't give a damn, for
I'd just as soon display it as
Preserve it well in camphor.
FLORENCE BRONSTEIN.

THE CANDOR KID.

"Young man, 27, fed up with silver spoon and white collar, strong, healthy, probably lazy, wants physically active, hard job away from New York. Qualifications—experience probably irrelevant, college degree, pay secondary, ambitious, had sense of humor, will travel, is employed but available on short notice. D 1074 Times Annex."—N. Y. Times.

• • • •

Whaddaya mean, "had?"

(Copyright, 1933.)

William Lyon Phelps

Daily Talks About Books and Authors

CHARLES READE'S BEST NOVEL

When I was a boy, one of the most popular of living novelists was the Englishman, Charles Reade. His books were printed as serials in well-known American magazines; then they came out in book form. If I remember rightly, "The Wandering Heir" visited our house in Harper's Weekly. Although most of his novels I have not seen for 50 years, I can vividly remember many of the incidents in them. For example, the homesick miners in Australia listening to the singing of the English skylark. Years ago, when I was traveling in Alaska, I met a man from Australia. I told him all I knew of his country was what I had read as a child in "It Is Never Too Late to Mend," by Charles Reade, and I asked him if he knew the book. He became excited, and said it had changed his whole life. He was born in Birmingham, England, read that novel as a boy and, as a consequence, ran away to Australia. He was now a middle-aged man, returning for the first time to England by way of America.

But Reade's best novel is his great historical romance, "The Cloister and the Hearth." The success of this story, like that of so many others, depends on its wonderful presentment of the friendship between two men. No one will ever forget the night they killed the leader of the band of robbers.

Tomorrow—A. E. Housman.

(Copyright, 1933.)

Even Whiskers Are Endeared by Time To Those Who See Them Often

By Robert Quillen.

When you spend a month or so away from home, you make the acquaintance of strange newspapers that are uniformly disappointing.

They may contain the same news, the same features and the same comic strips found in your home-town paper, but you feel cheated none the less.

The headlines are different. Your favorite feature is on the wrong page. Even the type face is unfamiliar. In short, everything seems wrong because you aren't accustomed to it.

And there you have discovered the greatest asset that any institution can possess. It is the attraction of the ordinary—the holding power of the familiar.

Numbers of smart business men have forgotten its value in recent years and sacrificed it in a vain effort to get blood from a turnip.

Frightened by mounting deficits, they have blamed their product instead of the times and discarded familiar things to catch the customer's eye with something new.

In most cases they traded their birthright for a mess of pottage.

A magazine loved and trusted by middle-aged people changed its appearance and the nature of its contents to meet new competition. Perhaps it gained new readers, but many an old one turned its pages with a sense of outrage. An old friend had been supplanted by a stranger.

A certain toilet article known to our grandmothers suffered a like fate. Its package was old-fashioned and distinctive, and old friends accepted it as a guarantee of quality. Then the wrapper was changed to catch the eye of moderns and at once the article became one of dozens competing for notice. Drug clerks call heaven to witness that the contents have not changed, but old customers glare at the new package and will have none of it.

Makers of fine cars know the value of the familiar. Their new models change but little, for their chief concern is to hold the affection of old patrons—not to please the transient taste of the crowd.

Progressive we may be, but nothing is so dear to us as the thing we have always known.

'Mid pleasures and palaces though we may roam, we still prefer things we got used to at home.

Young people demand new things because they haven't been here long enough to grow fond of the old. But woe to the leader who changes his doctrine after middle age gets used to it.

(Copyright, 1933.)

Press Comment

Railroad Aid.

Houston Post.

According to General Atterbury, president of the Pennsylvania Railroad, in good times the railroads consume about 25 per cent of all the coal mined in this country, 16 per cent of the steel production and almost the same percentage of the lumber. In 1927 nearly 1,750,000 employes drew a total of more than $2,900,000,000 in wages and more than $1,000,000,000 was paid out in interest and dividends. There are 1,000,000 fewer employes today than in 1920. Last year the country's steel production was less than one-fourth that of 1929, and yet of this diminished output the railroads took only 12 per cent. Orders for new freight cars were only one-fiftieth of those placed in 1929. The annual expenditure on maintenance of way was cut 59 per cent. The net income of the railroads was almost $140,000,000 below their fixed charges for the year.

Governmental aid extended to the railroads at this time would, if sufficiently liberal, give an impetus to the general movement for recovery. There is perhaps no other field in which the benefits would be so quickly apparent and so widely distributed.

Firearms for Lawful Use.

Kansas City Star.

When the submachine gun, high-caliber rifle and other effects of Albert Bates, convicted Urschel kidnaper, are sold at public auction in Denver to satisfy a judgment against the gangster, it is to be hoped that the successful bidder will not be from the ranks of organized crime. It is explained that Colorado has no law pertaining to possession of firearms, so, presumably, any ambitious member of the underworld with the ready cash could bid in the weapons that Bates himself no longer can use.

That is suggestive of a laxity throughout the country which has contributed in no small way to the spread of crime and the murderous activities that have made a good part of it.

Financing the Next War.

Providence Journal.

The long controversy over the war debts has not been without illuminating results. It has taught not only this Nation, but other nations, that intergovernmental loans for war purposes are not considered as belonging in the same category as obligations contracted for non-war usages. It is unlikely, therefore, that war landing in the future will be as freely indulged in as it was in the World War. Governments seeking financial assistance from allied governments will presumably be asked to dig deeper into their own pockets. If that were understood in advance, there might be less inclination to fight.

Cause for Alarm.

San Diego Union.

Though some of the big-money boys admit that Roosevelt saved the country, they are beginning to fear that he won't give it back to them.

Along the Potomac

With
Carlisle Bargeron

I CAN'T help but believe that Mr. Roosevelt's announced war on Jackie Coogan's salary is a shrewd move to get the revolutionaries fighting among themselves. The war is not to be against Jackie's salary alone. It is to be against all of the high movie salaries, but I got the distinct impression from what Mr. Roosevelt said at his press conference yesterday that he had Jackie mostly in mind.

Bargeron.

He made known in answer to inquiries that he had directed the deputy NRA administrator hearing the film code to look into the matter of the high salaries for actors and actresses. That some of them are making "five times as much as the President of the United States," he said, in effect, was disgraceful, a situation that needed remedying, and from another expression he used he seemed to have Jackie foremost in mind.

Not being where I could well see his features, I later discussed with my colleagues the matter as to whether Mr. Roosevelt had spoken in altogether serious vein, and was assured there was no doubt of it, that, indeed, he had spoken with some feeling.

• • • •

I suppose other Presidents have the same way, but Mr. Roosevelt is the first, so far as I know, to give public utterance to it. That Jackie Coogan or Hal Roach or any of the rest of them should get more money than Mr. Roosevelt is unfair in any planned system because for one thing, he puts on just as good a show.

My concern, though, is with the conviction that this is but Mr. Roosevelt's way of getting the revolutionary mob to fighting among themselves. Everywhere I sought reaction on the President's attitude, among my colleagues, among others, it was greeted with joy.

"They've got no business getting those high salaries," was the general response. So you see how it works.

• • • •

FELLOW revolutionaries, we should not fall for this trick. The movie stars are of us, not of the enemy class. Why, a few months ago they were ribbon clerks, cabaret dancing girls and the like. No one of them is from the House of Morgan. I can't recall Jackie Coogan's background, but I do know he did not go to Hollywood from Kuhn, Loeb & Co., or from Clarence Dillon's outfit. None of them is a Wall Street product.

They are from our own ranks. It happens they've got in on the big money but we should not let any envy of them blind us to the fundamental fact they are on our side.

• • • •

IF their salaries are slashed it will be a redistribution of wealth, all right, but not the kind we had thought. We want to keep our eyes straight ahead and our minds clear on that. Let's not be sidetracked.

Remember the promise—the redistribution was to come from the industrial and financial giants, from that celebrated 3 per cent where wealth is concentrated.

Just how it will adversely affect Mr. Morgan or the Wall street money barons in the slightest for Jackie Coogan's salary to be cut, or for Kay Francis' or for Joan Crawford's is more than I can see.

I knew there was a trick in this redistribution promise all along. It was simply too good to be true. Mark my word now, in the end I'll bet the only redistribution from the class we had been led to expect, will have come from old Gen. Atterbury. He's the only one that has redistributed so far. They made him cut his salary from $110,000 to $60,000 a year!

To switch from him to Jackie Coogan would indicate a change of front which we revolutionaries should not accept.

RUGS FOR COWS.

Farmers in the North will be interested in a report from New South Wales, where experiments have been made in "rugging" cattle to keep them warm. The Agricultural Gazette of that country says "a rugging is almost as good as feed, as much of the food a cow consumes in winter goes to maintain body heat. A rug will do this at little cost if the farmer is handy with corn, wheat or flour sacks." These are quite warm and almost waterproof after they have absorbed some of the oil from the body of the cow.

Just Folks.

By Edgar A. Guest.

Wondering.

I know so little. In a world so vast
I know so little of the ancient past,

That Caesar was a warrior, I know,
But not the curious twist that made him so.

In school I struggled with the books he penned
And was but little wiser at the end.

I cared not much just how his wars he fought,
But wondered why he thought the way he thought.

Brutus was kindly, so I've often read,
Yet he, too, wished the mighty Caesar dead.

How chanced that seed of hatred in his mind
That strength to stab an old friend he could find?

Nowhere appears a sage so wise to state
Why some men love what others truly hate.

Some crave great power; some coldly pass it by
To live more gently—and I wonder why.

(Copyright, 1933.)

Hitler Policy Believed Key In World Crisis

British Feel Nazi Course Now Will Determine European Alliances.

London, Oct. 11 (AP).—The future policy of Germany's Nazi government, according to the authoritative British view today, likely will be the determining factor whether the present European crisis will develop into a menace to world peace.

If Chancellor Hitler can curb the Nazi hot-heads, these circles believe, the continental nations probably will be able to go along without more serious trouble than an occasional frontier flareup.

If the German policy does not formulate along the conciliatory lines adopted by the German envoys abroad, the British fear serious results may occur.

The Nazi policy toward Austria, the treatment of the Jews, and the present crisis in the arms parley at Geneva are cited by the British observers as contributing to Germany's present virtual isolation in Europe.

Paris-Rome Pact Strong.

This Franco-Italian understanding has reached such a sound state of development, the British views is that even a change of Nazi statesmanship would not undermine it.

A more marked spirit of friendship exists in the Balkans. The present visit of King Alexander and Queen Marie of Jugoslavia to formerly unfriendly lands is typical of this new Balkan spirit indirectly resulting from the conditions in central Europe.

Authoritative opinion in London is that the Nazi statesmanship has driven France and her allied nations to forget their troubles with Russia. This is indicated by the friendly character of the recent missions to Moscow.

Only in the Far East is there a complete ascendance of military Fascism as in Germany.

Kingdom Is Cautious.

Skirting this welter of continental politics, Great Britain steers a cautious course. Secure in feeling that this national government is solidly built upon the confidence of the British public, British leaders are hopeful of contributing to a peace-solution of the new continental crisis.

Near Europe, but not of Europe, Great Britain keeps one weather eye on the continent, knowing that if trouble occurs there she can hardly hope to escape any more than she did in 1914. Her other eye always is toward the dominions, with whom she continues to consolidate their common interests.

Mae West Unheard In Extradition Plea

Cooper Must Return, Says South Carolina Governor.

Columbia, S. C., Oct. 11 (AP).—Gov. Blackwood declined today to make a decision in the case of C. D. Cooper, who escaped the South Carolina Penitentiary and began life anew in California.

"He'll have to be brought back here before I consider the case," Blackwood said. He indicated he would hear Cooper's attorneys, but pointed out the prisoner had been "regularly convicted" of murder and sentenced to life imprisonment.

Gov. Rolph of California refused to defer extradition of Cooper, who was arrested at Los Angeles.

Asked if Mae West, the film actress, had written to intercede for Cooper, Gov. Blackwood replied:

"Mae hasn't written me yet."

Sir Joseph Outerbridge Dies in Philadelphia

Philadelphia, Oct. 11 (AP).—Sir Joseph Outerbridge, 91, internationally known merchant and importer, died today in the University of Pennsylvania Hospital. He was brought from Newfoundland 10 days ago.

Sir Joseph won knighthood in 1913. He attended the Wharton School of Finance here. He was born in Bermuda, and had been associated with Harvey & Co., in Newfoundland since 1862.

Our German Troubles Multiply

The State Department May Soon Get in Deep Water With Berlin

By William Harlan Hale.

That during the last few days the German government has been getting itself further and further into the toils, no one will deny. Everything, despite frantic Berlin attempts, seems going wrong so far as its foreign relations are concerned. Up to now our State Department has been able to maintain its position as a distant, dispassionate observer. But it is a great question how long this can continue.

The chief German contribution to this week's news, outside of several outbursts of oratorical Hitlerites, is the beating of an American citizen by Nazi storm troopers in Dusseldorf. This case follows about a dozen similar ones reported to our consular authorities. Whether any attacks have taken place which were not reported, we can not tell.

But the present incident is due for especial consideration because of what is charged to have been the utter refusal of German police officers to arrest the assailants. The offense was the usual one—failure to give the "Fascist salute" to a passing detachment of storm troopers.

In all the cases so far, the State Department has refrained from taking action, merely awaiting the arrival of regular apologies at our consular or diplomatic offices in Germany. Apologies have been forthcoming in every case, together with promises of "punishment." But, since it is absolutely impossible to get any detailed information in Nazi Germany about the movements of persons, we may assume that little or no disciplinary action has been taken.

The matter would not be so serious if Germany announced straightforwardly that all visitors to the country must carry out the appointed salute. Not only has it failed to make such regulation, but it has officially assured foreigners the salute would not be required of them, any more than the bending of the knee is required of strangers on entering a Roman Catholic Church.

Again, the matter would stand in a clearer, simpler light if Germany's diplomats came out with statements to the effect that they do not care what we thought of her. But Germany's diplomats have done just the opposite. On the very day when this latest American citizen was beaten bloody, Dr. Goebbels, Minister of Popular Enlightenment and Propaganda, was sending a message to a German-American celebration in Germantown, Pa., vowing friendship between the two countries.

These inconsistencies and confusions are too much for most of us to understand. We are entirely at a loss how to deal with present German mentality. One suspects that the State Department is at a loss, too. But it is going to have to make up its mind pretty soon. It will have to decide whether it shall declare American life and property unsafe within the boundaries of Germany.

Germany has made other contributions to the news this week. The chief of these is the publication in America of Hitler's campaign volume, "My Battle." Even a cursory reading of this book sends the chills up and down one's back. There is nothing in the entire work—outside of several subtle suggestions in regard to propaganda and mass appeal—but one long hymn of hate.

Hate against Jews, against Austria, against the liberals, the internationalists, the pacifists. Hate (which has been expunged from the American edition) against France, and threats against England. Hate against freedom in arts and ethics, hatred against all the principles of the twentieth century community.

It is an amazing performance, whose bloodthirstiness is only surpassed by its evidences of the author's mental unbalance. It was written, we learn, in a prison cell in 1924; but its entire aroma suggests another kind of cell. At any rate, it will be a great casebook for the psychiatrists.

And here again appears the gigantic Nazi inconsistency. The same man who this week is allowing this fantastic document to be published is at the same time making responsible speeches to the governments of the world, and making the verbal attempt to play a friendly role at Geneva, among the very liberals, internationalists, and Frenchmen whom his text dedicates to fire and brimstone!

There is no comment one can make to all this. One merely stands with sinister fascination before a spectacle which most of us, before last spring, would have called incredible. But while the State Department stands with us surveying the unearthly scene through telescopes, American heads are being smashed bloody by the official militia of Germany.

Lawyers Flay Court Eviction Of Dimitroff

Americans Rap Ouster of Defendant in Berlin Reich Fire Probe.

Berlin, Oct. 11 (AP).—Foreign attorneys tonight protested against the ordered exclusion of Georgi Dimitroff, Bulgarian, and one of the five defendants, from the sessions of the court, which for more than three weeks has been attempting to solve the mystery of the fire which damaged the Reichstag Building last February.

Dimitroff, whose fiery attacks against court procedure have brought him into difficulties throughout the hearing, was ejected today from the hearings.

Tilted with Judge.

His removal followed a verbal battle with the presiding judge, Wilhelm Buenger.

Arthur Garfield Hays, of New York, and Leo Gallagher, another American attorney, are listed as signers of a statement to the press prepared by foreign lawyers which reads:

"If by any chance the three Bulgarian defendants should be found guilty, it will be impossible to make the world believe in the impartiality and objectivity of German justice.

Two Know Little German.

"We would like to point out that there are among the five defendants two—Blagoi Popoff and Wasil Taneff—who understand little, if any, German and who, therefore, do not know what is going on since, strangely enough, the proceedings are not being translated into their language.

"One, namely Marinus van der Lubbe, is apparently so cowed or ill that he does not follow the proceedings and a fourth, Georgi Dimitroff, has for the second time been excluded from the courtroom because he persistently is asking questions which he thinks are helpful to his defense."

Flying Feat Takes Fancy of Britons

Kingsford-Smith's Record Trip Interests King.

London, Oct. 11 (AP).—The breaking of the England-to-Australia flight record by Sir Charles Kingsford-Smith was such important news in London today that it dwarfed such matters as war debts and disarmament.

News of the Australian's success was wired to Sandringham for the information of King George.

Discussing Kingsford-Smith's performance, C. W. A. Scott, whose record was broken, said:

"Now I must think about trying to regain the record. I most certainly shall make an attempt, but it will not be this year. I may have a shot about next March."

Utilities Commissioners Elects Connecticut Man

Cincinnati, Oct. 11 (AP).—Richard D. Higgins, of the Connecticut utilities commission, was elected president of the National Association of Railroad and Utilities Commissioners today, succeeding H. Lester Hooker, of Virginia.

Andrew R. McDonald, Wisconsin, was chosen first vice president; Frank T. Morgan, Alabama, second vice president; James E. Benton, Washington, general solicitor.

Merchants Would Alter Date for Thanksgiving

Rome, N. Y., Oct. 11 (AP).—President Roosevelt was asked today by the retail bureau of the Rome Chamber of Commerce to change the date of Thanksgiving from November 29 in the interest of the NRA "buy now" campaign.

In its telegram the bureau said that Thanksgiving, falling this year on November 30, would cut the Christmas shopping season to 20 days. There were 25 shopping days last year, after Thanksgiving.

Maj. MacDill's Father Dies in Cincinnati

Cincinnati, Ohio, Oct. 11 (AP).—The Rev. Edgar MacDill, 75, retired Presbyterian minister and former State's attorney of Illinois, died at his home here today.

Surviving are two sons, Maj. Leslie MacDill, of Washington, an officer in the United States Army Air Corps, and Wilfred MacDill, in Government service in Illinois.

Public Health Meeting Elects Tennessee Man

Indianapolis, Oct. 11 (AP).—Dr. Haven Emerson, of New York City, became president of the American Public Health Association here today, and Dr. E. L. Bishop, of Nashville, Tenn., was named president-elect, to take office a year hence.

Pasadena was chosen for the 1934 convention.

"Bandit Car" Number Proves Detective's Own

Denver, Oct. 11 (AP).—Andrew Haze and Rudolph Herrmann, detectives, pursued a "bandit car" for hours tonight, and then discovered they had been chasing their own machine.

A woman had telephoned police the license number of a motor car she had seen leaving the scene of a robbery. The number was that on the police radio patrol auto in which Haze and Herrmann had answered a call.

PALAIS ROYAL

The Fabric Section

Is Pleased to Announce That

Mrs. Gladys Powers

Stylist from the McCall Pattern Company, will be in the Silk Section on Thursday, October 12th, and Friday, October 13th.

Mrs. Powers will be glad to assist you not only in choosing your patterns and fabrics, but in helping you with any sewing difficulties.

Plan to visit the Silk Section today or tomorrow—and let Mrs. Powers help you with your fall sewing.

Palais Royal—Second Floor.

WOODWARD & LOTHROP 10TH 11TH F AND G STREETS PHONE DISTRICT 5300

TODAY—Friday and Saturday

You are invited to attend a series of lectures by Miss Margaret Riley (Decorating Stylist of the Quaker Lace Company) on

Lace Curtains and Window Treatments

Because this is the time of the year when most homes need fresh, new curtains—we have arranged to have Miss Riley here to tell you about and show you the new styles in famous Quaker Lace Curtains. You will hear about the rich Tuscan nets (sketched, $4.75)—the Victorian motifs which are so smart in curtains this season—"Vista," the half curtain which, when drawn up, falls back into a flat hanging curtain—the exquisite sheer "Illusion Brocades"—and dozens of others. Miss Riley's talks will give you many helpful hints for your windows.

Today, and Friday 11 A. M. and 2:30 P. M.
Saturday, 2:30 P. M. Only

SEVENTH FLOOR, F STREET SIDE

WOODWARD & LOTHROP 10TH 11TH F AND G STREETS PHONE DISTRICT 5300

. . . with elegance written all over our afternoon costumes—what more charming choice for one's handbag than an imported

Petit Point Handbag

These are the exquisite hand-embroidered petit point bags mounted on most decorative jeweled frames. And the colors are perfectly lovely—two styles—one with back-strap—one with chain handle.

$10

HANDBAGS, FIRST FLOOR

Do pay your new Autumn costumes the compliment of

McCALLUM Silk Stockings

The smart woman no longer feels that she can buy one of those "go-with-everything" shades—instead, she insists upon distinctive hosiery colors, as necessary complements to each distinctive costume. And, to that end, McCallum has created these exquisite shades for Autumn—

MALAY—BROWN
—wear it with dark brown and green.

NUTAUPE
—wear it with taupe and black.

OXFORD GRAY
—wear it with grays and mole.

GOLDEN BEIGE
—wear it with red, rust, light brown.

Style 1900, an all silk chiffon, smartly dull, with picot run stop— $1.15
Style 1905, a beautifully sheer, all silk chiffon for afternoon wear— $1.35
Style 1901, for tweeds and heavy shoes, a good-looking service weight— $1.15

WOMEN'S HOSIERY, AISLE 19, FIRST FLOOR

Sports Clothes Need to Be of the Better Sort

—if they are to endure the life the smart sportswoman leads them.

Hopping from town to country—country to town—they must be at home anywhere. They must have a casual, easy, comfortable air—and, if you are on the hunt for such clothes as these—the better sort—you need look no further. Here is a collection that includes grand hand-knitted things—boucles and woollens—a lot of them that have the hand-knitted look (but they are machine-made) and some twin sweater sets, of fleecy, soft cashmere that you will love.

Sketches are typical

Sports Frocks, $22.75 to $44.75
Hand-knitted Costumes, $49.75 to $125
Cashmere Sweater Sets, $16.95
Cashmere Slip-ons, $13.95
Cashmere Cardigans, Scotch ones, $16.95

SPORTSWEAR, THIRD FLOOR

Hand-knitted boucle, two-piece suit, in two smart greens—$89.75

Cashmere Twin Sweater Set—white, pastel blue, green, $16.95

Roosevelts Honor Marconi and Wife

Luncheon Given at White House for Italian Visitor; Ambassador Rosso Entertains at Dinner.

The President and Mrs. Roosevelt entertained at luncheon yesterday at the White House in honor of the inventor of wireless telegraphy, Senator Guglielmo Marconi, and Marchesa Marconi, who are passing a few days in Washington en route from Chicago to New York, from where they will sail shortly for their home in Rome.

The guests at luncheon were the Ambassador of Italy, Signor Augusto Rosso; Representative-elect Mrs. Isabella Greenway, Col. Louis McHenry Howe, Mr. Marvin H. McIntyre and Mr. Stephen T. Early, secretaries to the President; Mrs. Henry Morgenthau, jr., wife of the governor of the Farm Credit Administration; Mr. Walter Rothchild, Mr. John Sargent, of Boston; Mrs. Curtis Dall, Miss Marguerite LeHand and Mrs. Malvina Scheider.

Ambassador Rosso entertained at dinner last evening in honor of the Marchese and Marchesa Marconi.

The guests last evening included the Ambassador of Great Britain and Lady Lindsay, the Secretary of War and Mrs. George H. Dern, Mrs. Claude A. Swanson, wife of the Secretary of the Navy; the Secretary of Agriculture and Mrs. Henry A. Wallace, the Undersecretary of State, Mr. William Philips; the Undersecretary of the Treasury and Mrs. Dean Acheson, the Acting Secretary of the Navy and Mrs. Henry Latrobe Roosevelt, the Director of the Budget and Mrs. Lewis Douglas, the First Secretary of the British Embassy, Mr. A. F. H. Wiggin; Mrs. George [illegible] Lodge.

Sir Willmott and Lady Lewis, the former United States Ambassador to Italy and Mrs. John W. Garrett, Mr. and Mrs. David E. Finley, Mrs. William Hard, Miss Patten, Mr. and Mrs. J. Pierrepont Moffat, Mrs. Adlai Stevenson, Dr. Lyman Briggs, Mr. F. P. Guthrie, the Secretary to Senator Marconi, Commendatore di Marco; Mrs. Strotz, of Chicago; Miss Rebecca Wellington, the Counselor of the Embassy, Marchese Pasquale Diana; the Naval Attache of the Embassy, Capt. Ferdinando Casardi; the Military Attache, Lieut. Col. Marco Pennaroli, and the Air Attache, Commander Paolo Sbernadori.

Yesterday afternoon the Italy-America Society entertained at a tea and reception for Senator and Marchesa Marconi. Members of the society and their guests, numbering about 250, were received in the palm court of the Mayflower.

Ambassador Rosso, honorary president of the society, received the guests with Senator and Marchesa Marconi and the president of the society, Mr. Walter Davidge.

The Marchesa, charming and young, wore a smart suit of tanbark brown broadcloth, trimmed with brown fox, and a hat of a darker shade of brown. A corsage of deep purple orchids completed her costume.

The reception was most informal and after the guests had passed the receiving line the guests of honor mingled with them while tea was being served.

Among those seen at the pleasant function were Mrs. Wilbur J. Carr, wife of the Assistant Secretary of State, who wore a costume of dark blue with a smart cape in place of a coat, and a hat to match. Mrs. Morris Sheppard, wife of Senator Sheppard, wore a frock of thin black wool with an ascot tie of green, white and black, and a small black hat. Others present were Mrs. Walter R. Tuckerman, Mrs. Robert Hinckley, Mrs. Victor Kauffmann, Mrs. Charles C. Long, Mrs. Edwin S. Puller, Monsignor Edward L. Buckey, the president of Georgetown University; the Rev. W. Coleman Nevils, S. J., Mrs. Elonzo Tyner, Mr. John Washington Davidge, Mrs. Ollie James, Mr. and Mrs. E. A. Harriman, Mrs. Elonzo Tyner, Miss Peggy Tyner, Miss Laura Tuckerman, Baron Marcellus von Redlich, Brig. Gen. William E. Horton and many others, including the staff of the Italian Embassy.

First Lady Celebrates 49th Anniversary.

Mrs. Roosevelt celebrated her forty-ninth birthday anniversary yesterday without neglecting any of her numerous and varied duties. Following the luncheon, at which she and President Roosevelt entertained Marchese and Marchesa Marconi, the First Lady received the feminine contingent of the American Federation of Labor, which is in session in the Capital. Later she received a group of 50 women interested in slum clearance and better housing.

At the birthday dinner in the White House last evening only immediate members of the family were present, including Mrs. James Roosevelt, mother of the President; Mrs. Curtis Dall and "Sistie" and "Buzzie" Dall, as well as little Sara Delano Roosevelt, daughter of Mr. and Mrs. James Roosevelt, who are at present occupying the White House nursery.

At midnight Mrs. Roosevelt left for New York by train, where today she will address a conference on current problems, choosing as her subject, "Young America."

Minister of Norway And Wife Arrive.

The Minister of Norway and Mme. Bachke arrived in New York yesterday aboard the Europa, coming from their home in Norway, where they spent the summer. They are expected to arrive in the Capital today.

The Secretary of Labor, Miss Frances Perkins, last night addressed the Thursday Club of St. Paul and today she will speak before the Northwestern Wisconsin Teachers Association at Eau Claire.

The United States Minister to Albania and Mrs. Post Wheeler sailed yesterday from New York aboard the Manhattan for Europe.

Representative Virginia E. Jenckes and her daughter, Miss Virginia Ray Jenckes, have returned from a brief visit to their home in Indiana and are at the Willard Hotel for a few days before going to New York, where Representative Jenckes will attend the meeting of the International Welfare Council as the guest of Mrs. William Brown Meloney.

Maj. Gen. and Mrs. John W. Gulick have moved their residence from 2214 Wyoming avenue to 2312 California street.

Rear Admiral L. M. Nulton, retired, and Mrs. Nulton have arrived at the Raleigh Hotel from their home in Winchester, Va.

The Military Attache of the Japanese Embassy, Col. Shizuichi Tanaka, and Mme. Tanaka entertained at dinner last evening at the Carlton. Their guests included Brig. Gen. and Mrs. B. D. Foulois, Col. and Mrs. Charles Burnett, Lieut. Col. and Mrs. Yount, Lieut. Col. and Mrs. Chamey, Maj. and Mrs. Davenport Johnson, Maj. Kamanda, Maj. Kanda, Capt. Kijuro, Nakanura, and Capt. Takashi Aoki.

Counselor at Peiping Visits Washington.

Mr. Mahlon Fay Perkins, Counselor of the U. S. Legation in Peiping, China, and Mrs. Perkins have arrived in Washington and are at the Carlton Hotel.

Mr. Louis Sussdorf, jr., Counselor of the United States Embassy in Brussels, was among the passengers sailing yesterday aboard the Manhattan for Europe.

The United States Consul at Paris and Mrs. George Tait sailed from New York last evening for Europe on the Manhattan.

Mme. Dimitriu, wife of the Assistant Financial Counselor of the Roumanian Legation, has canceled all social engagements for the month of October, because of illness.

Hughes Sails for New Post in Vienna.

The newly appointed Commercial Attache of the United States Legation in Vienna, Mr. Thomas L. Hughes, and Mrs. Hughes sailed from New York yesterday aboard the Manhattan for Europe.

Married Recently in Georgetown Church

Hessler-Henderson, Inc.

MRS. JOSEPH P. O'BRIEN,
whose marriage to Dr. O'Brien took place Tuesday morning at the Holy Trinity Church, in Georgetown. Mrs. O'Brien formerly was Miss Elizabeth Rose Sullivan, daughter of Mr. and Mrs. Patrick J. Sullivan.

Delia F. Gould Wed in South To Rev. Doll

Assistant Rector of Church of Epiphany Will Bring Bride to Capital.

The wedding of Miss Delia Francis Gould, daughter of Mrs. William Proctor Gould, of Birmingham, Ala., and the late Mr. Gould, to the Rev. Harry Lee Doll, assistant rector of the Church of the Epiphany, took place at 11 o'clock yesterday morning in St. Mark's Church, at Boligee, Ala., the Rev. Vernon C. McMaster, of St. Andrew's Church, officiating. The church was decorated with autumn leaves and yellow chrysanthemums.

The bride, given in marriage by her uncle, Mr. J. McKee Gould, wore a brown satin and ribbed crepe frock and brown accessories, and carried fernet roses and lilies of the valley.

The bridesmaids were Miss Delia Means Burch and Miss Rebecca Doll, of Baltimore. They wore frocks of ribbed crepe in green and wine color with brown accessories.

The Rev. Williard M. Entwisle, of Chatham, Va., was best man, and the ushers were the Rev. James DeWolf Hubbard, of Washington, and the Rev. William Loftin Hargrave, of Cocoa, Fla.

A wedding breakfast followed in the home of the bride's mother. The couple were assisted in receiving by Mrs. Gould, who wore a gown of black triple-sheer crepe, with accessories to match. The Rev. Mr. Doll and his bride left for a wedding trip, the latter wearing an English tweed suit, with brown accessories. They will make their home on Spring road in Washington.

The former United States Ambassador to Chile and Mrs. William S. Culbertson entertained at dinner Tuesday evening in honor of the Ambassador of Chile, Senor Manuel Trucco, and his two daughters, Senorita Graciela Trucco and Senorita Rebeca Trucco; Mr. Benjamin Cohen, Counselor of the Chilean Embassy, who is returning to Chile shortly, and Senora de Zaldumbide, wife of the former Minister of Ecuador, who will leave soon for Italy to join Senor Zaldumbide at his new post as Minister to Italy and Switzerland.

Miss Junia Culbertson and Miss Jane Culbertson will return from Bryn Mawr to spend the week-end with their parents.

Saturday evening Miss Jane Culbertson, who will make her debut next month, will entertain about 30 of the younger set of the Capital at a buffet supper.

Former Attorney General and Mrs. A. Mitchell Palmer have returned from their place at Stroudsburg, Pa., which they closed for the winter, and are at the Shoreham Hotel for the season.

They had as their guests yesterday Mr. and Mrs. Francis P. Garvan, of Roslyn, Long Island.

Gen. Robert Shaw Oliver, of Washington, and his daughter, Miss Marion Oliver, have returned from Murray Bay, Canada.

Mrs. Ollie James has returned to her apartment at 2400 Sixteenth street, after spending the summer in New Hampshire and Atlantic City.

Mrs. Walter E. Hilton will be hostess this evening at the Thursday night dinner at the Arts Club of Washington and a charming program has been planned.

Mrs. Vera Ross, soprano, and Mrs. Fanny Ross Hendest, pianist, will give the program.

Mr. and Mrs. Lester T. Sunderland entertained at dinner at the Shoreham Hotel last night for Mr. and Mrs. Frederick D. Richey, of Chevy Chase.

Gordon, Portrait Painter, Returns.

Mr. Boris B. Gordon, portrait painter, and Mrs. Gardon, have returned to their apartment in the LaSalle after spending some time at their home in Santa Monica, Calif. They will remain in Washington for the winter.

Mr. Gordon has just finished a portrait of Vice President John Nance Garner for the Capitol, and when Mrs. Garner returns to Washington he will paint her portrait.

Mrs. S. Wallace Dempsey, wife of former Representative Dempsey, has gone to New York for several days and will be at the Roosevelt Hotel during her stay.

Capt. George C. Pegram, U. S. N., retired, and Mrs. Pegram have returned to Washington from Chicago and will spend some time at the Martinique.

Mrs. Perry S. Heath is at the Roosevelt Hotel while in New York.

Mr. and Mrs. Walter R. Tuckerman will have as their guest for several days Mrs. James Francis Sullivan, of Radnor, Pa.

Returns for Winter Season

Harris & Ewing.

MRS. FRANCIS WHITTEN,
who returned recently to Washington for the winter, is stopping at the Hay-Adams House until the house on Massachusetts avenue, which she has leased from Mr. and Mrs. Joseph I. Weller, is ready for occupancy.

South Carolina Society to Give Dance Tonight

Affair Precedes Clemson-George Washington Football Game.

The west ballroom of the Shoreham Hotel will be the setting this evening for the first fall function of the South Carolina State Society, which will entertain with a dance in compliment to the cadets and alumni of Clemson College.

A large aggregation of South Carolinians will arrive in Washington today for the Clemson College-George Washington University football game Friday night.

The receiving line will be headed by members of the Congressional delegation now in the city and by members of the faculty of Clemson College. Representative Hampton P. Fulmer, of South Carolina, is president of the society and Senator Ellison D. Smith, of South Carolina, is chairman of the executive committee.

Other officers are Maj. Gen. Roderick L. Carmichael, first vice president; Hugh E. Phillips, second vice president; Brig. Gen. Francis LeJ. Parker, third vice president; F. William Woodrow, fourth vice president; Miss Grace Roper, daughter of Secretary of Commerce and Mrs. Daniel C. Roper, secretary, and B. P. Fishburne, treasurer.

Members of the executive committee include Edgar Morris, Charles E. Jackson, Mrs. Alexander M. Bull, Mrs. R. L. Carmichael, J. Austin Latimer, Charles M. Galloway, Mrs. K. L. Hill, Lester E. Boykin, Miss Rebecca Dial, Horace G. Smith, Dickson Davis, Barnwell Aiken, Miss Theresa McDavid, R. J. Cheatham and Mrs. Bruce W. Card.

Mr. and Mrs. John Holiday Dillon, of New York, have leased the charming old house at 221 South Lee street, Alexandria. Mrs. Dillon formerly was Miss Betty Yandell, daughter of Mr. and Mrs. Lunsford Yandell, of New York.

Lieut. and Mrs. A. G. Martin, of Chevy Chase, have as their guest the latter's mother, Mrs. Charles F. Gillet, of Newport News, Va. Mrs. Gillet has been spending the last two months with her son-in-law and daughter, Col. and Mrs. Robert S. Knox, at Fort Huachuca, Ariz., and with her son and daughter-in-law, Mr. and Mrs. Charles D. Gillet, in Seattle.

Mr. Richard D. Shipman and Mr. John T. Find, of New York, are guests at the Dodge Hotel. They are well known in the field of architecture and city planning, and are en route to China, where they will assist in the plans for rebuilding some of the cities there.

Miss Eleanor Williams, daughter of Brig. Gen. Alexander Elliott Williams, has returned to Washington after visiting friends in New York. Miss Williams will not return to the Agnes Scott College in Georgia, but will continue her studies at George Washington University.

Over Arlington Memorial Bridge on Upper Alexandria Road.
THE LITTLE TEA HOUSE
12 to 8:30

Japanese Naval Attache Is Host At Reception

Ambassador Debuchi and Acting Secretary Roosevelt Among Guests.

The Ambassador of Japan and Mme. Debuchi, and the acting Secretary of the Navy and Mrs. Henry L. Roosevelt were among the guests at the reception given yesterday afternoon, at the Mayflower Hotel by the Naval Attache of the Japanese Embassy and Mme. Kobayashi. The latter arrived recently from Japan.

Among others attending were Admiral and Mrs. W. H. Standley, Rear Admiral and Mrs. E. J. King, Rear Admiral and Mrs. W. D. Leahy, Rear Admiral and Mrs. Thomas C. Hart, Rear Admiral and Mrs. Charles B. McVay, Rear Admiral and Mrs. J. K. Taussig, Rear Admiral and Mrs. E. S. Sand, Rear Admiral and Mrs. W. R. Gherardi, Maj. Gen. and Mrs. Ben H. Fuller.

The Naval Attache of the British Embassy and Mrs. A. R. Dewar, the Naval Attache of the Spanish Embassy, Commander F. Monreal y Pilon; the Naval Attache of the Italian Embassy, Capt. Ferdinando Casardi; the Naval Attache of the French Embassy, Capt. Camille Husson; Engineer Commander J. S. Orr of the British Embassy, and Commander Paola Sbernadori, Air Attache of the Italian Embassy.

In the group from the Japanese Embassy were the Counselor and Mme. Taketomi, the Military Attache and Mme. Shizuichi Tanaka, the Second Secretary and Mme. Takemi Miura, the Second Secretary and Mme. Shunichi Kase, the Third Secretary and Mme. Katsuo Okazaki, the assistant Naval Attache, Lieut. Comndr. Ichiro Yokoyama, the assistant Military Attache, Capt. Takashi Aoki; the assistant Military Attache, Capt. Kijuro Nakamura; the assistant Naval Attache, Lieut. Yoshihiro Kanamoto.

Mr. and Mrs. Hikozo Tanaka, Mr. Eiji Wajima, Mr. Jun Tschiya, Mr. Shiroschichi Kimura, Mr. Wataru Okuma, Mr. and Mrs. Takio Oda, Mr. Shintaro Fukushima, Mr. K. Kamada, Mr. Y. Itimiya, Capt. and Mrs. Alexander H. Van Keuren, Capt. and Mrs. F. D. Berrien, Capt. and Mrs. Hayne Ellis, Capt. and Mrs. R. S. Holmes, Capt. and Mrs. Adolphus Staton, Capt. and Mrs. S. C. Hooper, Capt. and Mrs. A. B. Cook, Capt. and Mrs. A. C. Pickens, Capt. and Mrs. A. C. Road, Capt. and Mrs. Leigh Noyes, Commander and Mrs. H. A. Flanigan, Commander and Mrs. W. K. Kilpatrick, Commander and Mrs. A. S. Merrill, Commander and Mrs. W. R. Munroe.

Lieut. Comdr. and Mrs. H. V. Bryan, Lieut. Comdr. and Mrs. S. P. Fullenwider, Lieut. Comdr. and Mrs. J. H. Duncan, Lieut. Comdr. J. E. Ostrander, Lieut. Frank D. Owers, Lieut. and Mrs. T. H. Robbins, Lieut. and Mrs. A. H. McCollum, Capt. and Mrs. L. A. Dessez, Capt. and Mrs. D. R. Nimmer, Lieut. and Mrs. C. C. Brown, Lieut. Col. and Mrs. Karl F. Baldwin, Col. and Mrs. Ralph H. Hallet, Col. and Mrs. Charles Burnett, Lieut. and Mrs. C. R. Brown.

Dr. Stanley K. Hornbeck, Mr. and Mrs. Harold Gatty, Mr. and Mrs. Frank F. Bunker, Mr. and Mrs. Bruce Clark, Mr. and Mrs. Arthur E. Cook, Mrs. Charles M. Hendley, Mrs. Sarah P. Johnson, Miss Lesley Jackson, Miss Sheldon Jackson, Miss Elizabeth Johnson, Mr. and Mrs. Frederick Moore, Miss Helen Seymour, Mrs. D. E. Yarnell, Miss Elizabeth Sedgely, Mr. D. I. L. McGrew, Mr. and Mrs. Eugene Dooman, Miss B. Handiboe, Mr. and Mrs. Harry Raymond Turkel, Mr. and Mrs. Carroll H. Kenworthy, Mr. and Mrs. H. C. Montle, Mr. and Mrs. Charles S. Smith, Mr. and Mrs. Elliott L. Thurston, Mr. and Mrs. B. Gwynn Dent, Miss Bachelor and Miss Howell.

Col. Albert C. Thompson, U. S. A., retired, and Mrs. Thompson, of Hilton, Va., are spending a few days at the Martinique, accompanied by Mrs. Charles D. Thom, of Southampton, L. I.

Mrs. Henry Cabell Maddox, who has been spending several weeks at the Martinique, left yesterday for Philadelphia, where she will visit her brother, Dr. Charles P. Olivier, professor of astronomy at the University of Pennsylvania.

Mr. and Mrs. William H. Davis, of New York, and their daughter, Miss Alida Davis, have taken the house at 2212 R street for the winter. Mr. Davis is the deputy administrator of shipping for the NRA.

Col. and Mrs. Richard La Garde and Miss Lilla La Garde, who are in Chicago visiting the Century of Progress Exposition, will return to Washington next Wednesday.

Col. Harry G. Williams and Maj. John F. Mullen, of Madison, Wis., are guests at the Raleigh Hotel.

Luncheon Is Given For Service Wives

Mrs. Elizabeth C. Fred and Miss Pauline Chapman were hostesses recently at a luncheon and bridge at the Shoreham Hotel. Honored guests were Mrs. Harry Lee, wife of Gen. Lee, commanding officer at Quantico, Va., and Mrs. Frank Schwabel, wife of Col. Schwabel, U. S. M. C., second in command at Quantico.

Other guests were the following from Quantico: Mrs. Ernest Softmarsh, mother of Mrs. Lee; Mrs. Lewie Merritt, wife of Capt. Merritt, U. S. M. C.; Mrs. Frank Armistead, wife of Capt. Armistead, U. S. M. C.; Mrs. Margaret Towner, daughter of Col. and Mrs. Schwabel, and Mrs. Robert Thomas, of Washington, wife of Commander Thomas, U. S. N.

A few other guests were invited to tea. Among them were Mrs. Finis J. Garrett, wife of Judge Garrett; Mrs. Florence Kiracof, Miss Frances Adams, Miss Blanche Sauter and Miss Betty Holland.

Secretary Hull Entertains for President Arias

Diplomats and U. S. Officials At Luncheon Honoring Panaman Chief.

The President of Panama, Senor Don Harmodio Arias, was the guest in whose honor the Secretary of State, Mr. Cordell Hull, entertained at luncheon yesterday at the Carlton Hotel.

The guests included the Minister of Panama, Senor Dr. Don Ricardo Alfaro, former President of Panama; the Secretary of War, Mr. George H. Dern; the Secretary of the Interior, Mr. Harold L. Ickes; the Secretary of Commerce, Mr. Daniel C. Roper; Senator Key Pittman, Senator Joseph T. Robinson, Senator William H. King, Senator Kenneth McKellar, the acting Secretary of the Navy, Mr. Henry Latrobe Roosevelt; the Undersecretary of State, Mr. William Phillips.

Also, the Assistant Secretary of State, Mr. Jefferson Caffery; the Chief of the Division of Protocol of the State Department, Mr. James Clement Dunn; the Secretary to the President of Panama, Senor Manuel Jose Diez; the Director General of the Pan-American Union, Dr. Leo S. Rowe; the Secretary of the Legation of Panama, Senor Don Juan B. Chevalier; the Chief of the Latin-American Division of the State Department, Mr. Edwin C. Wilson; the ceremonial officer of the Department of State, Mr. Charles Lee Cooke, and Mr. George R. Merrell, jr., of the Latin-American Division of the State Department.

Later in the afternoon President Arias went to the legation, where he will be the guest of the Minister and Senora de Alfaro during the remainder of his stay in Washington. Last evening the Minister and Senora de Alfaro entertained informally at dinner. The guests were members of the legation staff, the Minister of Ecuador, Senor Don Colon Eloy Alfaro, who is also Minister of Ecuador to Panama; Dr. Diez, secretary to President Arias; Dr. and Mrs. Victor Alfaro, son and daughter-in-law of the Minister and Senora de Alfaro and the younger members of the family.

An official reception will be given this afternoon at the legation, when Senora de Alfaro will have alternating at the tea table Senora de Chevalier, wife of the Secretary of the legation; Mrs. Chase W. Kennedy, Mrs. Burt New, Mrs. John J. Hamilton, Mrs. Frank Hamilton, Mrs. Eugene Chevalier and Mrs. A. J. Arias. Assisting the hostess will be Senora de Alfaro, wife of the Attache of the legation; Mrs. Victor Alfaro, daughter-in-law of the Minister and Senora de Alfaro; Mrs. James Moran, Mrs. J. E. Lewis, Senorita Lucia Lozano, Senorita Adele Varela, Senorita Maria Varela and Senorita Amelita Alfaro, daughter of the hosts.

Mr. Charles Bretscher, of Berne, Switzerland, is at the Carlton Hotel for several days, accompanied by Mr. Walter Egger, also of Berne.

Notice to Women

Nothing takes the place of exercise to keep nature in condition to perform her duties. Director Collins, in charge of Emile's new PHYSICAL CULTURE DEPARTMENT, has, for years in other cities, been making women feel young, look younger and more contented.

For further information drop in or call the—

EMILE-COLLINS Health Institute

Emile Bldg., 1221 Conn. Ave. District 3616. Ask for Mr. Collins.

LADIES' FELT VELVET AND VELOUR HATS
CLEANED AND REBLOCKED
In their original style or any shape desired.
LADIES CAPITAL HAT SHOP
803 11th St. 806 11th St.

BRONZE HENNA SHAMPOO, $2.50
For All Hair Except Black.
Drab, faded hair is passe. Present fashions in Fall Millinery demand burnished gold and titian-hued tresses. Beware of red hair—if it is not natural.
KATHARINE Lee OGILVIE
Scalp and Skin Specialist
Nor. 1306. 1325 Conn. Ave. Dec. 5098

Upholstery Cleaners
Safe. Thoro. Reasonable
All dirt and grease removed. Original colors restored. All work done in your own home. No odor, no dirt. Use same day work is done. Free home demonstration.

Dls. 7516
Tiralla Process Cleaning Co.
801 Wash. Loan & Trust Co.

CHRISTINE SPECIAL
or
Oil Croquignole Permanent
$3.00
SERVICES, 40c
Something new, something different created expressly for you and executed by our artists.
CHRISTINE MARIE
Open 9 A. M. to 8:30 P. M.
305 Westory Bldg.
Phone MEtropolitan 8932
14th and F Sts. N.W.

Over 30 Years of Quality Service
. . . Do Not Let
Buffalo Moths
DESTROY
YOUR FINE RUGS, HANGINGS AND UPHOLSTERED FURNITURE
Let us call for such belongings and fumigate them. Our PROVEN scientific process is deadly to all insect life . . . but harmless to the most delicate material.
BUFFALO MOTHS are much more destructive than the ordinary House Moth.
The Cost is Reasonable
Homes Fumigated, Entire, if Desired
MERCHANTS Transfer & Storage Co.
JOHN L. NEWBOLD, JR., President
920-922 E St., Phone NAt. 6900
Storage—Moving—Packing—Shipping

OF COURSE YOU CAN AFFORD THE Blackstone
HOW pleasant it is to give The Blackstone as your address when you phone your friends and business contacts in Chicago. Your travel budget can easily include this distinction. All the traditional luxury and flawless service of The Blackstone remains—only the rates have been turned sharply downward, beginning at $4.00.
Bert. H. Marshall, President
Geo. W. Lindholm, Operating Mgr.

CHICAGO

NRA
OLNEY INN
New Fall Menus
Open Fires
OLNEY, MD. 12 Miles Out Georgia Ave.

BREWOOD
ENGRAVERS, PRINTERS, STATIONERS
611 Twelfth Street Washington, D.C.
PERSONAL CHRISTMAS CARDS
Specially Priced until Saturday, October 14th
You will want to avail yourself of this opportunity to secure personal greeting cards at a special discount that makes it worth while to place your order now.
Economic conditions have made it possible for us to secure in this country and Europe cards of rare beauty at prices decidedly less than last year. You can send your full quota of cards to cheer and delight your friends this Christmas and keep well within a reduced budget.
You are urged to select your design now before the best values are exhausted.
BREWOOD Engravers & Stationers
611 TWELFTH STREET, NORTHWEST

"Booby Prize" Can Be Made Delightful, Too

Novelty Shop Has Excellent Suggestions; Dashing Accessories Appear.

By Ruth Ann Davis.

The hostess who would be all that a hostess should be keeps in mind that tact is the key to her success. It's as essential as powder to a shiny nose, salt to potatoes and mint to julep. It must be exercised in the seating of her guests even in the issuing of invitations, and is all important in the choice of prizes.

The so-called "booby" prize should be selected as carefully as the high-score prize. It must be a cheerful, bright kind of compensation, an inexpensive, delightful little favor. For a small party, even a table of bridge, an E street store which specializes in novelties has a delightful suggestion to make. It's a small box of half dozen whisk brooms in gay colors.

So many of the fall evening frocks are prone to severity of line and simple treatment that accessories have come more into the limelight than ever. A somber frock may be embellished strikingly with a few bright touches such as a bag, slippers, jewelry, cigarette cases and compacts.

In the latter line a Washington store is showing some gay and giddy ones that look like mashed rhinestones smoothed down like a mirror. They're small and oblong, an ideal shape to fit an evening bag, and have loose powder compartments. It's quite a surprise to find the price is only 95 cents.

There no longer is any need for stout people to suffer the heavy steel-stayed corsets which fit in ironbound fashion. An F street garment store has some which are guaranteed to keep the figure under control and at the same time to offer complete comfort. They are made of soft, strong batiste, with a zipper front which positively will not bulge. The two-way-stretch rubber back will not lose its shape and the modified uplift bust does just this and that to the form. These corselets are recommended especially to wear under evening dresses.

To look at them you'd never think one little featherweight cellophane package could contain so much usefulness, but when you untie it and peep within, you can see at a glance the little rubber cap can serve you many ways. First of all as a wave guard it's the very thing. It will keep the marcel in overnight, or help the combs to stay in place and leave you a loosely waved coiffure. Or for the shower, it fits snugly and doesn't admit a drop of water. When you're going to be the belle of a ball you want to apply your makeup in more than ordinarily careful manner. Slip one of the little caps over your head, push your hair up under it, and there you are, free and unhampered for intricate facial designing.

Despite all the tempting looking frocks in the shops, some people prefer to make their own evening dresses, cut them to fit like wax and design them a la Schiaparelli.

A downtown store has a certain evening dress collar which is inspiration for a whole wardrobe. It's planned so that a small band about an inch and a half wide of crystal bugle beads would fit around a high neck and follow a decollete back line. Here at the lowest point are a group of black bugle beads and rhinestone flowers which might fit on to the middle of the bow, or serve as sufficient ornament in themselves.

Fabric gloves certainly have come into their own this season and their own seems to be a large estate. According to the buyer of the glove department in an F street store, these gloves are selling as fast as they come in. She wants every one to know that she has some fabric gauntlets in gun gray and eel gray.

One of the surest and quickest ways to make a new handbag look old and to spot your clothes is to travel with loose jars and bottles with spillable contents. Before your next trip, stop by a downtown department store and pick up one of the little moire rubber lined tourist cases outfitted for cold cream and two lotions. You can carry your tooth brush, tooth paste, wash cloth and soap in these, too. They come in green, rose, blue and black, for only 85 cents.

Even flasks have felt the influence of fall fashions, to judge by some in a G street shop. You will find them here all bundled up in leather jackets which zip on and off at the owner's pleasure. Here's a chance to create your own byword—have a zip from my sipper flask. (Maybe a pun isn't the lowest form of wit, after all!)

Call Ruth Anne Davis, of The Washington Post, National 4205, Extension 105, for further information. Or write, inclosing a stamped, addressed envelope.

Wire Fence Saves Child From Attacking Cougar

Great Central, B. C. (AP).—Luckily for 4-year-old Faye Robinson she chose to hunt for eggs beside a wire fence.

As she searched in the ferns, a cougar leaped from a nearby rock, but the fence stopped it inches from the child.

Ancient Antagonism Keeps Men and Women in Holland At Swords Points; Even at Teas They Spurn Each Other!

Dutch Girls Take Life so Seriously and Find Joy in Studies.

By Ware Torrey and Janet Owen.

The Hague, Sept. 29 (By Mail).—Sex antagonism rules the social affairs of Holland, where the frantic English hostess finds her male guests determinedly knotting in one corner of the room and the women as firmly clinging to another. A good stir of the social spoon to mix them—and they quickly separate again, except in the very small top strata of society, where an afternoon tea becomes a Quaker meeting.

Feminine equality would be considered choice humor by the average Dutchman; women are "diferent." Women of Holland, buried beneath a mound of male superiority, are doing their best to dig themselves out. They are aided and applauded by Queen Wilhelmina.

With a queen, a dowager queen, and a princess leading court and country, Dutch women feel themselves well upheld. In a country 25 years behind the world, Dutch women are now almost up to international par in education, sports and some branches of work.

Crave School Degrees.

The women place an almost fantastic value on titles of education. They genuinely try to improve themselves mentally. But increasing numbers take professional degrees they never intend to use, except on a calling card.

Almost 95 per cent of the country's women finish the equivalent of American high school. Then they go on, more than half into law, engineering, chemistry and medicine, but especially law. "Meester in Law," the degree entitling practice, is the coverted distinction. Girls who would never consider working for a living want the mental training of law study and want more to be able to say they are lawyers.

Princess Juliana herself has two degrees, one in law and one in Dutch literature, and it is proudly said she really earned them. The queen has encouraged education for women for the last 20 years. Now everyone studies.

Men Condescending.

Men of Holland look dispassionately on their women's energy. They say with a tolerant smile, of the excellent showing in women's sports, "yes, of course they go into sports, they have nothing to do."

More and more women are finding something to do and the greatest number of them, of all things, are becoming dispensing chemists or pharmacists. Going by a drug store, the first thing seen is the domestically curtained window, the next a white smocked young woman mixing pills. Women own their own businesses frequently, and in selling drugs to sick masculinity they are making their strongest professional bid against the men.

In actual work, after the chemists, women taking part in law, politics and medicine come next.

Sex Barrier There, Too.

The sex barrier enters into work, as into social activities, in the consistency with which women take second place. Women lawyers who practice do mainly office work. The men use them gladly, keeping them in their place. A typical lawyer has eight women in his firm, all working entirely in the office. Even in education, so long considered a woman's field, they are kept subordinate. School directors are men, the department heads may be women. A very large number of women are doing routine secretarial work, and, unlike women in other countries, they are resigned to going on doing it.

A gleam here and there shows where women are breaking through occasionally from their outer darkness into the brighter paths of the men. A few women are deputies in the lower chamber; an occasional woman practices medicine.

Crave an Outlet.

In the main, however, they are taking out their ambitions in study. They want to do something different, better than the men, but they don't know how. Women above the lowest, grooved social class are marked with a look of dogged earnestness. Over 75 per cent of Holland's population falls into the middle class, and it is here that the women are most serious in their fight to equal the men. There is less of social preening, less interest in fashions, fewer beauty shops for Dutch women; they have more concern with blue stockings than with new hats.

There is a surprising lack of frivolous chatter among the girls, an amazing acceptance of a standard of 20 years of schooling among the young women.

Dutch girls and women are not seen window-shopping, on boulevard parade or getting together over movie stars and "dates." They walk to get somewhere and talk to say something.

They are set to win their crusade against the men be force and not by wile. A friendly American aunt would advise them to hide their books in a cupboard and put powder on their noses.

Associated Press Photo.

Over in Holland, it seems, the men still keep the women pretty much "in their place," but if the good queen has her way there'll be equality eventually. In fact, the country is run right now by women. The ruling family includes (top, left to right) the Queen Mother Emma, Princess Juliana, Prince Henry, the prince consort, and Queen Wilhelmina. Bottom is a street scene fast becoming rare in Holland. The little fellow on the left is being carried to the carpenter for his first pair of shoes.

The Family Marketer

Apples Pour on Capital's Markets in all Shapes and Sizes.

It's apple time in the markets now. On all sides we find them, golden, green and red. Some of them, the choicest and most expensive, are from Washington State, Grimes Golden and Golden Delicious from West Virginia.

According to dealers, the Grimes Golden are the best sellers, not because they're tastier than the others, but because their season is shorter. Once they're gone the others come into their heyday.

For cooking purposes the Grimes Golden are not the most satisfactory apples. In the first place it takes them longer and, in the second place, when they're done they lack the rudy color of the red apples. However, 5 cents, worth of red candy cinnamon drops, for instance, can readily remedy that.

Celery in Fine Form.

Celery, which is selling in most places two bunches for 19 cents, is hard to beat this time of year. The stalks are particularly crispy.

The last of the corn season seems to be definitely here. As one dealer said, it's not even worth writing about. However, it's yours at six ears for 15 cents if you want it.

And it looks as though the pickling season is going, going, gone. Now is your last chance to buy green tomatoes, four pounds for 13 cents; onions and pears, four pounds for 19 cents.

Monster Potatoes.

Potatoes are perhaps the housewife's most faithful friend. When unexpected guests arrive for dinner and there's a shortage of everything else, she usually can dig down in the potato sack and bring out enough of these to tide the meal over.

Some of the large Idahos now selling 10 pounds for 35 cents are small monsters in their own way. They have issued from the ground in countless numbers of shapes and are really Titans after the potato fashion. One of the large ones is ample for three people.

New potatoes are tasty tidbits whose reputation is the very best. Boil these and serve with butter and they leave nothing to be desired. They're 5 pounds for 17 cents, but the chances are you may buy them for less later.

Californias Reasonable.

California potatoes are selling at very reasonable prices—5 pounds for 22 cents. They rival the Idahos in baking quality.

Liver offers a pleasing variation along the meat line. For calves liver, however, you pay, and pay dearly, 70 cents a pound. If you buy steers liver you'll find it just as tender and equally as tasty. Ordinary beef liver, which is only 20 cents a pound, is all a person could wish if prepared carefully. Dip in boiling water immediately before rolling in flour and all vestige of toughness disappears. Some people prefer soaking it in sweet milk over night. Either means is effective.

NRA Held a Blessing If It Slows Up Living

Chicago (AP).—If the NRA slows up high-pressure Americans in their living and working habits it will be the greatest single contribution of the decade to increasing longevity and decreasing the death rate, Dr. Edgar L. Gilcreest, of San Francisco, said to the American College of Surgeons.

Republican Women Hostesses at Tea

League Holds First Affair of Season.

The League of Republican Women held its first tea of the season at the league's headquarters, Sixteenth street and Scott Circle, yesterday afternoon, from 4:30 to 6 o'clock.

Mrs. Virginia White Speel, honorary president, and Mrs. Frank W. Mondell, president, were the hostesses and were assisted by the members of the board, including.

Mrs. Gilbert H. Grosvenor, Mrs. Samuel J. Prescott, Mrs. Luther Reichelderfer, Mrs. Edward A. Keys, Mrs. Howard LeRoy, Miss Pearl McCall, Mrs. W. Wayne Wirgman, Mrs. Edwin Lord, Miss Mona Gill, Mrs. Harry E. Hull, Mrs. Proctor L. Dougherty, Mrs. Henry Albers.

Mrs. William Lee Corbin, Mrs. William Fitch Kelly, Mrs. William N. Doak, Mrs. James A. Good, Mrs. Warren J. Haines, Mrs. Flora McGill Keefer, Mrs. Burnita Shelton Matthews, Mrs. George H. Moses, Mrs. James S. Parker, Mrs. Edward E. Gann, Mrs. J. H. Branson, Miss Edna Patton, Mrs. Henry Alvah Strong, Mrs. George C. Thorpe and Miss Daisy Prentice.

Long Pants to Oust Knickers, Designer Says

Del Monte, Calif. (AP).—The days of embarrassment for those knicker-clad golfers whose legs are either too thin or too thick, are numbered, in the opinion of Jacques Dupont, Paris couturier, who is Hollywood bound. His theory is that long trousers with narrow cuffs will soon make plus fours as out of date on golf courses as short skirts are elsewhere.

FURNACE REPAIRS
Complete stock Grate Bars, Parts, etc., for all Furnaces and Stoves
Stove Department
Rudolph and West Co.
605 Rhode Island Ave. N.E.
Phones Pot. 6027 Nat. 4870

Meat in Child's Diet Is an Item Of Importance

Supplies Protein, Iron and Phosphorus; Liver Has Needed Vitamins.

By Ruth Chambers.

Since meat contains food elements essential for building new tissues, its importance in the diet of a growing child can hardly be overestimated. Protein, iron and phosphorus are supplied by the meat portion of his daily fare, which, of course, should include vegetables, cereals, fruits and milk. Liver, kidney and sweetbreads are all excellent sources of vitamins. Liver is especially valuable in the diet of the child. It may be liver from veal, beef, pork or lamb.

Baby gets his meat in the form of broth or scraped beef. As soon as his teeth have made their appearance, he may have his meat several times a week—and does he relish it! It seldom requires much coaxing to get him to eat this food, which is so good to his taste and good for him at the same time.

By the time he has reached school age and from then on through the difficult adolescent years, a child needs meat once or twice daily, so foremost doctors agree.

Simple Preparation.

Meat for young children should be prepared simply. Stews are especially good since they also contain vegetables. And the vegetables taste all the better because of the savory meat flavor. Broiled steaks, chops and roasts are also good for even the littlest member of the family, if he has learned to chew them properly.

There are delicious ways of preparing meats with the youngsters especially in mind. Following is a recipe which combines valuable elements of nutrition and is at the same time good enough to bring demands for second helpings:

Liver Spinach Mold.

1 pound liver
½ cup bread crumbs
2 tablespoons butter
½ cup cream
2 cups cooked spinach
2 hard-cooked eggs
1 egg, beaten
Salt and pepper

Parboil liver five minutes. Chop finely and mix with bread crumbs. Add beaten egg, cream and seasonings. Place in a buttered mold, cover with a layer of cooked spinach which has been put through a colander and garnish with slices of hard-cooked eggs. Place in a pan of hot water and bake in a slow oven (325 degrees F.). When firm, unmold on a platter and serve with creamed fomato sauce.

Creamed Bacon and Potatoes.

1 cup finely cooked bacon
2 cups potatoes, cut in dice
3 tablespoons bacon drippings
3 tablespoons flour
¾ cup milk
1 tablespoon chopped parsley
Paprika
Salt and pepper.

Add flour to bacon drippings and brown. Stir in the milk gradually and cook until thick and smooth. Add bacon and seasoning, then potatoes. Cover and heat over a very slow fire. Sprinkle with chopped parsley and paprika. Serve very hot.

Beef Broth With Vegetables.

3 pounds beef shin
1½ quarts water
2 onions, sliced
1 cup carrots, diced
2 teaspoons salt
2 cups raw diced potatoes

Have meat cut in pieces, put in the soup kettle, and salt. Cover with cold water and slowly bring to a boil. Then simmer until meat is tender. Add potatoes, carrots and onions and cook until vegetables are tender. Strain and serve while hot.

Sweetbreads en Casserole.

1 pair sweetbreads
6 slices bacon
1 cup meat stock
4 carrots
1 cup peas
3 potatoes
Salt and pepper

Parboil sweetbreads 20 minutes in water to which 1 tablespoon vinegar and 1 teaspoon salt have been added for each quart. Drain and plunge into cold water. Detach strings or membranes. Partially cook carrots, peas and potatoes. Place sweetbreads in casserole and around them arrange sliced carrots, peas and diced potatoes. Add meat stock, lay strips of bacon across the top, cover and bake in a moderate oven (350 degrees F.) until vegetables are tender.

Casserole of Liver.

2 pounds pork liver, sliced
8 slices bacon
3 tablespoons flour
1 cup meat stock or water
Salt
Pepper.

Cover sliced liver with boiling water and allow to stand a few minutes. Drain and remove outside membranes. Lay half the bacon in baking dish. Roll liver in flour and season with salt and pepper. Place on top of bacon. Put remaining slices of bacon on top and cover with stock. Cover and bake in a moderate oven (350 degrees F.) until liver is tender.

Here is a way of serving sweetbreads which is a bit "fancier" and will make a hit with the youngsters:

Sweetbreads en Brochette.

1 pair sweetbreads
8 slices bacon
Salt
Pepper.

Parboil sweetbreads for 20 minutes in water to which 1 teaspoon salt and 1 tablespoon vinegar have been added for each quart. After draining, plunge into cold water to make them firm. Detach any strings or membranes. Cut sweetbreads into 1-inch squares. Arrange on skewers alternating with bacon. Place on a broiler rack and broil slowly for 10 or 15 minutes. Serve on skewers.

Style Chats

'Carfilota' Is Latest for White Evening Gowns; Graceful Folds Its Features.

Paris (U.P.).—If anything is worth talking about at all, it's worth talking about often. We already have told you something about Ilota fabrics, but we haven't told you all. Add these names to your list of new and smart materials for this winter and you'll thank us whether you actually take the trouble to write us and do it or not!

"Carfilota" is a white evening gown material that makes folks sigh and covet. Made in silk and wool, fairly heavy, it falls in lovely, graceful folds (that statuseque mobility Lelong is after this season if possible with this kind of fabric) and looks like an uncut velvet—wears like iron, too. Comes in pastels as well as white and makes simply marvelous shoes!

For a sport dress you could not do any better than by choosing "Sandilota" in that new dark "spinol" (spinach and olives, upon my word) green.

White or Gray Hair Flatters Most Women

But It Must Be Handled Carefully to Avoid Ugly Streaks.

When accompanied by smooth, fresh-colored skin, white or graying hair is one of the most flattering and distinguishing characteristics a woman may possess.

It is anything but a mark of advanced years, these days, with so many women turning prematurely gray.

The wise woman whose hair is gray or white exerts herself to achieve a blue-white hair loveliness and a pink and white clearness of complexion.

Yellow streaks in graying or white hair are ugly. Too frequent curling or marcelling tends to discolor white hair, as do exceedingly strong soaps and artificial drying.

Only the mildest of shampoos should be used, whether in soaps or liquids. Dry shampoos may be used occasionally, not oftener than once a month. They give a brilliant luster to the locks and eliminate excess oil, which is apt to make graying hair dingy and stringy.

If the white-haired woman has hair inclined to be naturally curly, here is an excellent suggestion for after-shampoo treatment. Let the hair dry thoroughly by natural rather than artificial means, then brush it vigorously until the oil is distributed evenly along the hair

Special Rinses.

Dip a comb into scalding hot water and moisten the hair lightly over the top of the head and where it frames the face. Push the hair into soft waves, rippling back from the face and draw it down over the ears. When the hair has dried and the natural wave is set, you will have a soft halo of hair which should comb easily into place until time for the next shampoo.

There are special rinses for white and graying hair, as well as a special brilliantine for dressing such hair.

In attempting to restore graying hair to its orignial shade, the process should be intrusted only to an expert. Hair dyeing is difficult at best. As a woman grows older her skin darkens and the texture coarsens. Dyed hair is very apt to accentuate such characteristics.

The consensus among beauticians is that graying or white hair is the most becoming frame for the older face. The effect is strikingly evident when the face happens to be fresh and youthful.

Huckleberry Finn Still Lives, But He's Tamed

Chicago (AP).—There are still plenty of boys who emulate Mark Twain's Huckleberry Finn and Tom Sawyer by playing "hookey," but modern educators have found ways to deal with them, Miss Isabella Dolton, assistant superintendent of schools, told the National League of Compulsory Education.

Mrs. Roger Entertains

Mrs. James F. Roger will entertain at luncheon today in honor of Mrs. George F. Zook, wife of the United States Commissioner of Education.

The other guests are Mrs. Frederick J. Kelly, Mrs. M. M. Proffitt, Mrs. David Segel, Mrs. William B. Boutwell, Mrs. Emery M. Foster, Mrs. Lewis R. Alderman and Mrs. Walton C. John.

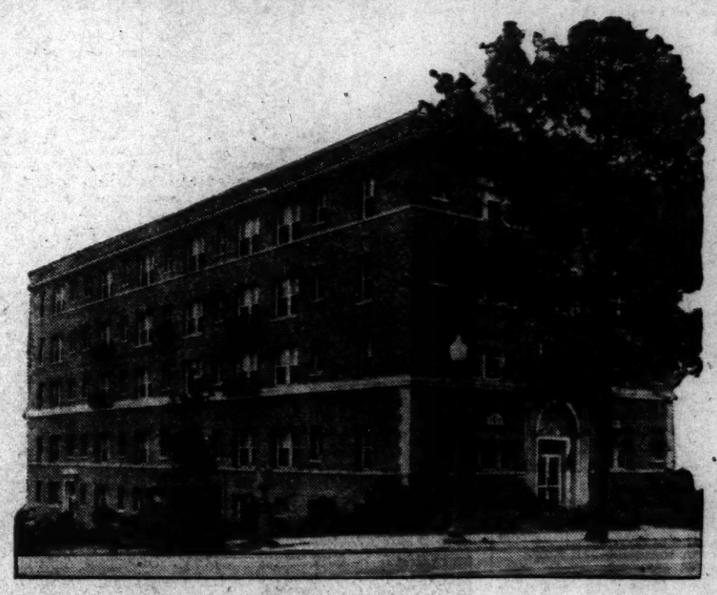

THE ALLISON
4425 14th St. N.W.
A WELL located building on upper 14th st. Apartments in first class condition . . . Frigidaire on house current.
2 rooms, kitchen and bath $45 to $50.
3 rooms, kitchen and bath, $60
Described in Detail in Today's Classified Columns

THE apartment listings in the Classified Columns of The Washington Post, daily and Sunday, are a guide to the city's most desirable rental accommodations.

Apartments, large and small, are offered at a range of prices to suit every income. Every section of Washington is represented.

Follow these listings daily and apartment hunting will be made easy . . . The Washington Post Classified Columns supplying complete details of the outstanding apartment values from day to day.

Read
THE WASHINGTON POST
CLASSIFIED COLUMNS

No End of Books

Somerset Maugham Claims He Is Through With the Theater; Louis Bromfield Takes House in Baltimore to Be Near Washington.

Somerset Maugham's play, "Sheppey" which has been captivating London for a month, is to end his career as a playwright.

"I am hoping," he says "that 'Sheppey' will be my last work as a professional dramatist. I do not want to be hampered by consideration of time and space or worried by the thought that I may be boring people."

But this may be no more than an attack of bile, Mr. Maugham has the theater virus in his blood.

Louis Bromfield is to take a house in Baltimore for the winter. He sees Washington as the center of excitement and he wants to be near the fun, but Harper, his publishers, states that Mr. Bromfield's interest is personal, not professional.

Burton Rascoe will narrate breezily the stories of more "Titans of Literature" in his book, "Prometheans," to be published by Putnam on November 1.

Without fanfare, the novel "Magnificent Obsession," has sold steadily for several years. Now the author, Lloyd C. Douglas, steps into the limelight. He is beginning a lecture tour of 75 engagements, and the November Cosmopolitan prints his first short story to appear in a magazine, entitled "Precious Jeopardy."

Emily Hahn, author of a sprightly tome on the art of seduction and the more recent travelogue, "Congo Solo" is ghost writing in Hollywood.

Kay Boyle of the acid short stories and her husband, Laurence Vail, have gone to Vienna to spend the winter.

The firm of Morrow announces that sales are 60 per cent ahead of last year. Others should be thankful for small blessings.

Filipino Love.

"FOOTNOTE TO YOUTH," short stories, by Jose Garcia Villa; Scribners'. $2.50.

Some there are who will not take a poet's advice, but believe somewhere "the twain shall meet." Jose Villa, whose first book this is, is such a one—he, from the Orient of the Philippines, casting these pearls of irredescent, optical wisdom before the "hard severity and materialism of a totally unrelated civilization," as the blurb author puts it.

"Blended with his Filipino sense of race is a strong Spanish sense of form and color," declares Edward J. O'Brien, who prefaces this book of tales with a note to prepare the reader for what might otherwise be for him a kaleidoscopic nightmare of highly colored adjectives denoting equatorial love in its various aspects: Filial, maternal, idolatrous, and that David-and-Jonathan type which exists curiously indiscriminate between boy and boy, boy and girl.

An atmosphere of tremulous early love, sublimated, thwarted, consummated with resulting unhappiness, blows hotly through the leaves of the book. Repetition of scene, phrase and character serve to accentuate the narrowness of scope attempted by Mr. Villa. An obvious influence of Sherwood Anderson and Ernest Hemingway is seen in the sometimes grotesquely simple diction (one waits impatiently for page 125, where the first semicolon appears), in the slowness of action, in the attempt to dig the meat of meaning from the nut of life with a fine-pointed pick; these characteristics will undoubtedly mount to individual traits in Villa's later work.

A series of stories, "The son of Rizal," "Daughter of Rizal," and "The Man Who Looked Like Rizal" are written with sincere feeling to show the respect amounting to frenzy held by some Filipinos for their martyred national hero, Jose Rizal. "Daughter of Rizal" is the best of the three from the standpoint of treatment and effect.

"A Trilogy," three-paragraph-divided unfoldings of the young author's uncomprehended loneliness when first he became a student at the University of New Mexico, will not meet the sympathy of the general reader. Villa has attempted to capture the helplessness of the young foreigner in making friends in a land where already he feels uncongenial; the youth feels the impropriety of his Latin temperament at times, and is baffled before a broad love and an inner want for companionship of a sort not commonly found in occidental institutions, neither of which is he able to suppress.

"The Woman Who Looked Like Christ" is the best-made story of the group, in this reviewer's opinion. It shows rare insight into the heart of woman. Villa, finding a companion for the summer at his school, discovers she appears holy, Christlike. After a particularly solemn attendance at church with her and a later ramble into the country, he makes the error of telling her, "Aurora—Aurora, dearest—you look like Christ!" Of course, the young woman flees, leaving Jose alone again.

This last story, however, contains a better proportion of the real and the ideal than is customary in Villa's stories; grammar and punctuation, still necessary adjuncts to good English, are not here thrown to the winds.

Villa is still a foreigner to flexible idiom, a fault he has in common with many aliens learning English. One finds, juxtaposed to examples of painfully simple diction, such sentences as "He was a vicinal acquaintance, a big massive fellow with a quadrate face and pileous arms and chest. Pedrong Sabong the people appellated him." He is overfond of the words "pusillanimous" and "impuissant," and uses neither with grace. Tenses are sometimes garbled, producing irregular tempo which spoils an otherwise effective scene.

It is still difficult to predict with any security what may turn out in the young author's next project.

DON BLOCK.

In the Swim

Y. W. C. A. Opens Pools for Mixed Bathing to Help Girls Get Beaux.

Philadelphia (AP).—For the first time in 12 years of its existence, men are permitted in the swimming pool at the Young Women's Christian Association.

As an experiment in helping young women entertain the "boy friend" at the "Y" instead of having to go elsewhere, directors of the organization are trying out the mixed swimming idea. "Bring your best beau," they urge the girls, "or let us get one for you."

Song of the Optimist.

By Katherine W. Smith.

Dash along, you words of wisdom,
Sing along, you sprightly tune,
Run along, you guilty conscience,
Happiness, come see me soon!

Hang your crepe, you weary mourners,
Shake your heads, and wail with woe—
I don't care for heavy groaners,
I was one once—long ago.

Stuart New U. S. Marshal.

Roanoke, Va., Oct. 11 (Spl.).—Henry White Stuart, of Russell County, has taken over the office of United States marshal for the Western District of Virginia, succeeding W. Lee Brand, resigned.

Washington Women in Welfare Work

Mrs. Charles G. Glover, Jr., Pioneer in Community Chest Here.

Underwood & Underwood.
MRS. CHARLES C. GLOVER, Jr.

Earnest and ardent in all she undertakes, Mrs. Charles C. Glover, jr., has been an enthusiastic worker in the welfare field, especially along charitable lines. She is a member of the boards of the Instructive Visiting Nurse Society, the Washington Home for Incurables and the Children's Hospital.

One of the first in Washington to recognize the advantages of the Chest method of financing social agencies, Mrs. Glover was a member of the general committee named by the Council of Social Agencies to consider bringing a Chest here. She entered enthusiastically into the first Chest campaign.

As a member of the board of trustees and a member of the special gifts unit, Mrs. Glover has rendered yeoman service in all Chest activities.

"I always have worked for charities because I am sincerely interested in them," Mrs. Glover said. "The cost of raising money for charitable work by means of separate campaigns by the various organizations always impressed me as a waste of money and when the question of bringing a Community Chest to Washington was first broached, I felt it was the ideal method for raising and disbursing welfare funds.

"My association with the Community Chest has more than confirmed that first impression. Under this method the local organizations have received more funds and, what to my mind is more important, have been able to devote their entire time to the work for which they were intended without the necessity of devoting large portions of that time to the task of money raising."

What Today Means

"Libra."

If October 12 is your birthday, the best hours for you on this date are from 11 a. m. to 1 p. m., from 3:30 to 4 p. m. and from 8:45 to 9:20 p. m. The danger periods are from 9 to 10 a. m., from 5 to 6 p. m. and from 10 to 11 p. m.

Influences operating on this date will tend to rouse your suspicion. Do not jump at conclusions in matters of a personal nature, for if you do, the chances are that you will land yourself in difficulty. The husband or wife who keeps too close surveillance on his or her mate will have cause for regret. Children will not be easily duped on this day.

The child born on this October 12 will more than likely strive for mediocrity in its schoolwork. It will feel that any endeavor which makes it stand out above its classmates in the schoolroom will 'cause it to lose the common touch and put it too much in the spotlight. In so far as school activities are concerned, this little one will play second fiddle to none.

If October 12 is the date of your birth, you are undoubtedly the type of person who does not let himself become hampered by all the frills and fuss of modern life. You live simply but nicely. You probably own your own home and you take a great interest in it. The women are always fussing about, changing this or that in order to add beauty. They prefer to do their own work and get a great deal of pleasure out of running their homes. The men are generally the kind who enjoy puttering about the place, doing a bit of carpentering here, a bit of electrical wiring some place else and, more than likely, spending a lot of time out in the garden. Both the men and the women are tremendously fond of flowers. Your amusements are most likely simple. The radio plays a dominant part in the home, movies are enjoyed regularly though not frequently, and occasionally a concert or theater. Life is pretty much a routine existence, but to these people not a dull one. They are usually good and regular churchgoers.

Born on October 12, your life will always seem well ordered and well planned. There will be few major disturbances and these will be overcome without any great loss. Marriage will in all likelihood come early in life and should be a real love match. You will probably have more than one child.

Successful people born on October 12:

Alexander T. Stewart, merchant.
Lyman Trumbull, senator.
George W. Cable, author.
Helena Modjeska, Polish-American actress.
Alvina Valleria, singer.
William Luther Sibert, general, United States Army.

(Copyright, 1933.)

Cake 103 Years Old.

Everton, Mo. (AP).—There was one cake at the community fair which no one tasted. The cake, owned by Mrs. Ethel Cardwell, was baked for her grandmother's wedding and now is 103 years old.

2 From Here Win Honors at Oberlin

Oberlin, Ohio (Spl.).—Two Washington students have won honors at Oberlin College.

Jessie H. Harden, 1678 Irving street northwest, a senior, has been elected secretary of the Oberlin Liberal Club. As its name implies, the Liberal Club is a group of students and faculty members interested in the discussion of modern political and social problems. Miss Harden is the daughter of Mr. and Mrs. Fred G. Harden.

Helen M. Bittinger, 3910 Livingston street northwest, a junior, will serve as secretary-treasurer of her dormitory, Dascomb Cottage, for the year. She is the daughter of Mr. and Mrs. Henry E. Bittinger.

What's in Fashion?

Fall Dress Standards for Men Are Set by Football Watchers

Directed by Amos Parrish

All the way from hat brim to shoe tip, this fall's stadium-and-bowl clothes have the snap of autumn in them.

Most rooters' hats, for example, will be snap-brimmed, with a taper in their crowns and an Alpine flick in their medium-width brims. And most will be dark brown . . . and we mean dark. Some will wear those popular new mixtures that college men and others are taking to because their color and texture are more striking. Not a few will be snap-brimmed Homburgs—the hat that got its big start in life when Harvard-Yale wearers of the regular Homburg snapped down their brims to drain off the rain into the Yale Bowl last year.

Sea of Camel's Hair.

Look below their hats and you'll see a sea of camel's hair tan. Polo coats . . . carloads of them . . . with half belts, and a few with all-around belts. And more raglan topcoats than you've seen in years.

Where you don't see a camel's hair, it's likely to be a tweed—plain tweeds, checked tweeds, herringbone tweeds, every type of colorful, rugged, patternful tweed. Especially in raglan models. And sometimes in the newer stand-up military collar type.

Most football rooters—and this holds from Bowdoin to the University of Southern California—will be wearing soft collar-attached shirts, usually with medium-length 3-inch points. If you look closely, you'll find more button-down collars than you've seen in some time—because they're such a good-looking outdoors shirt (and because grand-stand acrobatics can't yank them out of place).

Ties Fine-Striped, Bar-Striped.

Thousand of striped ties . . . some of them fine striped, some bar-striped, and a good many small all-over patterns, too . . . will circle the necks of these football fans.

Generally speaking, their suits will be more rugged cheviots, shetlands and tweeds . . . in the neat checked and striped effects and in herringbones which most certainly belong in football settings. A good many undergraduates wear their tweed-fabric coats with odd trousers, especially plain gray.

Glance down at their feet and you'll find college men's ankles covered by warm wool and lisle socks, mostly clocked. Look up at the expanse of crossed legs and you'll notice hundreds covered with good-looking Argyle patterns—typical Scotch colorings that carry out that new trend for color in men's wear.

Straight-tipped shoes as they've always been, will be way out in front. But your more fashion-wise football fan will probably wear his dark-brown and wing-tipped.

Finally, the rule on up-raised, waving gloved fists will be the same rule that applies to the football itself . . . they'll be covered with pig skin.

(Copyright, 1933.)

Tomorrow: Velvet afternoon frocks luxurious though simple.

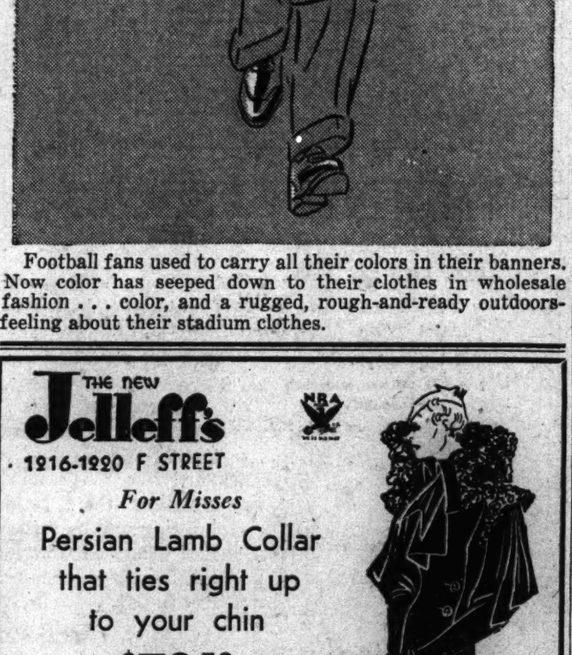

Football fans used to carry all their colors in their banners. Now color has seeped down to their clothes in wholesale fashion . . . color, and a rugged, rough-and-ready outdoors-feeling about their stadium clothes.

Venable Ballet School To Be Opened Oct. 19

Marion D. Venable has issued cards for the opening of her School of the Modern Ballet in the clubroom of the Shoreham Hotel Thursday, October 19, at 4 o'clock.

The classes will be given mornings and afternoons of Thursday of each week, beginning October 26.

THE NEW Jelleff's
1216-1220 F STREET

For Misses

Persian Lamb Collar that ties right up to your chin

$79.50

We must confess we're worked up to excitement pitch by the way fashion handles fur this season. One of the coziest is this chin-chucking collar of glorious Persian Lamb that you pull up tight around your chin and loop the fabric ends over. This kind of collar wants to be soft and pliable and Persian best brings home the fashion point. Especially chic on this black boucle coat with the epoch-making flared sleeves. A Jelleff October coat month value for misses at $79.50

Misses' Fashion Coat Shop—Third Floor.

DOLLARS for SALE

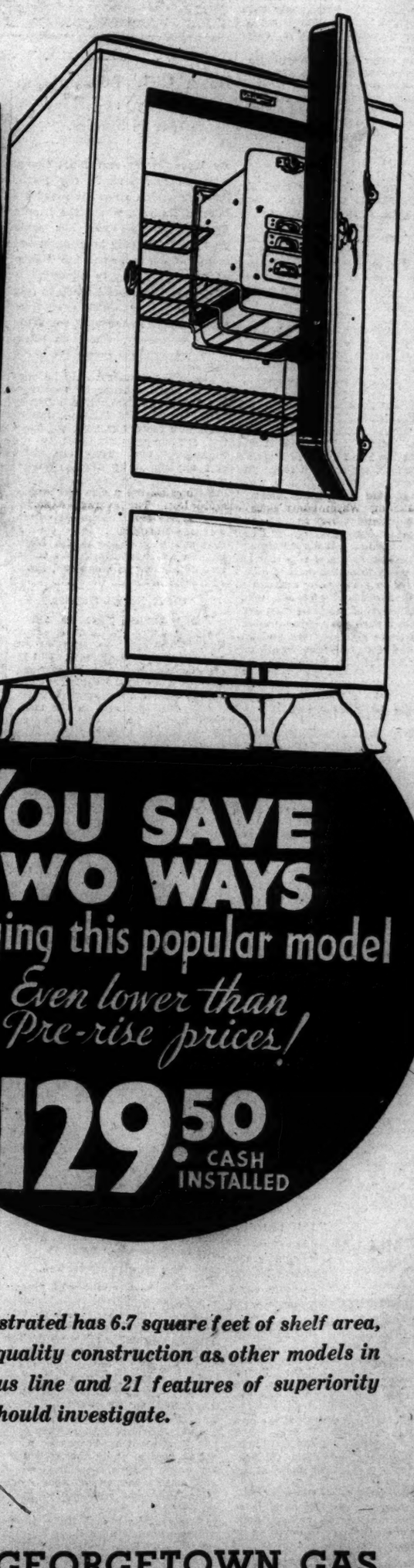

YOU SAVE TWO WAYS
by buying this popular model
Even lower than Pre-rise prices!
$129.50 CASH INSTALLED

It would seem perfectly ridiculous to see a sign in a window offering "Dollars for Sale—75c." Yet it is not foolish to imagine purchasing an automatic refrigerator, which eventually pays for itself, and then actually earns money for you.

The gas refrigerator pays for itself out of numerous savings it makes possible in the home. After that it continues to effect economies which have meant money to thousands of others. No different than buying real dollars at a discount!

If you BUY NOW you can save money on purchase price, for the silent, trouble-free gas refrigerator is still selling at pre-rise prices—lower for one popular model. It can be purchased easily with a very low down payment and small monthly installments, which work out at about 15c a day.

Factory prices have definitely gone up and prices now in effect, the lowest in the history of Washington, apply only on present stock. Telephone today for full information or drop in and inspect our complete line of household models.

Model illustrated has 6.7 square feet of shelf area, the same quality construction as other models in this famous line and 21 features of superiority that you should investigate.

WASHINGTON GAS LIGHT COMPANY
415 Tenth Street N. W. *District 8500*

MODERNIZE WITH Gas

GEORGETOWN GAS LIGHT COMPANY
1339 Wisconsin Avenue *West 0615*

Stocks Stand Unchanged as Sales Dwindle

Leaders' Prices Fluctuate in Fractions; Trading, 1,027,590 Shares.

New York, Oct. 11 (AP).—Stocks lacked the energy to do much moving in either direction today. Volume dwindled to around 1,000,000 shares, and most leaders were content to hold a fractional range.

Slight easiness appeared toward the close after completion of some preholiday covering, bringing irregular and generally minor net changes.

Dealings had a highly professional appearance, though even the floor traders seemed unwilling to take much of a position. Commodity heaviness may have restricted interest in securities.

U. S. Treasury Plans.

Reports that the Treasury planned to call part of the Fourth Liberty loan circulated during trading hours, having little effect on markets. Government securities on the stock exchange were steady, while domestic corporation loans again improved.

American Telephone ran into a bit of selling that chipped a couple of points from the quotation. Johns-Manville, reputedly the recent favorite of a professional group, lapsed a bit as operations switched to Allied Chemical, which came close to its 1933 high; it was up 3½ net. Metals were somewhat spongy though coppers had moderate declines.

U. S. Smelting dipped more than 2. Oils improved slightly. Utilities were quiet after yesterday's flurry, while alcohol issues made no response to the addition of Florida to the repeal column. U. S. Steel, Bethlehem, Chrysler, Case, New York Central and American Tobacco "B" eased, but Westinghouse, General Electric, General Motors, Union Pacific and Union Carbide firmed. Continental Can perked up a point on its dividend boost. Sales came to 1,027,590 shares.

Refunding Plan Studied.

The Treasury's refunding plan for the Fourth Liberties, involving $1,875,000,000 of the $6,268,000,000 issue and providing for an exchange into 10-12 year and 3¼s or a cash settlement, attracted wide attention when the announcement was made late this afternoon at Washington. Most bankers thought the coupon on the proposed refinancing would prove attractive, especially with institutional investors.

Some also saw an inference of prospective dollar stabilization and a suggestion that currency inflation was to have no place in the Government's fiscal program. The assumption in many quarters was that holders of the bonds called would accept the new securities in lieu of cash.

Iron Age said the steel markets were watching Washington, since "only the Federal Government can solve most of the problems which seem to impede recovery." Currently, ingot production has stepped up two points to 44 per cent, a result of further shipments against old third quarter contracts, but backlogs will be down sharply by the end of this month if new business does not develop. The industry's main hopes are based on projects to be financed b Government credit.

Bank Stocks.

New York, Oct. 11 (A.P.).—Over-the-counter market.

Banks.	Bid.	Asked.
Bank Manhattan (2)	25	27
Chase Natl. (1.40)	22½	24⅞
Commercial (8)	121½	132
Fifth Ave. (3.60)	975	1025
First Natl. (100)	1250	1300
Natl. City (1)	26¾	26¾
Public new (1½)	24½	26½
Trust Companies.		
Bankers (2)	54	56
Bklyn Trust (4)	88	93
Cen. Hanover (7a)	113½	117½
Chemical (1.80)	32⅞	34⅞
Continental (.80)	12⅝	14⅝
Corn Exch. (3)	53	56
Empire (1)	17⅝	18⅞
Guaranty (20)	273	278
Irving (1)	15⅝	17⅛
Manufacturers	13⅞	15⅛
N. Y. Trust Mtg.		1⅝
N. Y. Trust (5)	84	87
Title G. & T. (.60)	15½	17
United States (70a)	1570	1620
Insurance.		
Aetna Cas. (1.60)	45	47
Aetna Fire (1.60)	30⅞	32⅞
Aetna Life	17½	19⅝
Agricultural (2.20)	50	55
Am. Surety	15⅜	17⅜
Balt. Amer.	2⅝	3⅝
Boston (16)	449	474
Conn. Gen. Life (.80)	27¾	29¾
Fid. & Dep.	20⅜	22⅜
Firemen's	4½	5⅝
Frank. Fire (1)	16⅝	18⅛
Glens Falls (1.60)	24½	26½
Globe & Rut.	48⅜	58⅝
Great Amer. (1)	15⅜	17⅜
Hanover (1.60)	24¼	26¼
Hartford Fire (2)	43	45
Home Fire Sec.	1⅛	2½
Home N. Y. (1) xr.	17½	19⅜
Lincoln Fire	1¾	2¾
Mass Bond	17	20
Natl. Fire (2)	45⅜	47⅜
Natl. Liberty (.20)	5	6
N. Y. Fire	10	11
Nor. River (.80)	15½	17⅛
Phoenix (2)	58⅜	60⅜
Prov. Wash. (.80)	20¼	22¼
St. Paul Fire (6)	117	122
Sun Life	378	426
Travelers (16)	384	409
U. S. Fire (1.20)	30⅝	32⅝

(a)—Incvluding extras. (xd)—Ex dividend.

Metal Market.

New York, Oct. 11 (A.P.).—COPPER—Unsettled, electrolytic, spot and future, 8 @8½.

TIN—Easy, spot and nearby, 47.87; future, 48.23.

IRON—Steady, unchanged.

LEAD—Quiet; spot, New York, 4.50; East St. Louis, 4.35.

ZINC—Steady, East St. Louis, spot and future, 4.35.

ANTIMONY—Spot, 7.00.

Baltimore Securities.

Baltimore, Oct. 11.—Closing prices:

Arundel Corp.	21
Black & Decker	5¾
Ches. & P. Tel. Balto. pfd.	114
Cons. G. E. L. & P.	55¾
Cons. G. E. L. & P. 5% pfd. A	96½
Emerson Bromo Seltzer	21½
Fidelity & Deposit Md.	22
Maryland Casualty	1⅜
New Amsterdam Casualty	12
Union Trust Co.	2
U. S. Fidelity & Guaranties	3¼

Dow-Jones Averages.

New York, Oct. 11 (U.P.).—Dow-Jones averages:

Stocks.	High.	Low.	Close.	Net ch.
30 industrials.	99.94	97.54	98.85	+0.08
20 rails	43.01	42.14	42.52	—0.05
20 utilities	27.17	26.45	26.73	—0.05
Bonds.				
40 bonds			84.77	+0.25
10 first rails			92.61	+0.79
10 second rails			68.86	+0.31
10 utilities			93.60	+0.30
10 industrials			84 62	—0.40

Silk Market.

New York, Oct. 11 (A.P.).—Raw silk futures closed easy, 1 to 4 lower; sales, 2,410 bales. October, *1.54; December, *1.54; January, 1.55.

Spanish steam filature, 78 per cent seriche 20-22s, 1.52; Canton double extra 14-16s, 1.10. Japanese special crack double extra 61 per cent seriplane 13-16s, nominal.

Criticism of the PWA

Should Be Directed at Those Responsible for Price Uncertainty

By Ralph West Robey.

Most of the criticism of the slowness with which the public works part of the Roosevelt recovery program is being carried out is based upon the assumption that responsibility for the delay rests with the Government officials who have to approve the projects. Thus, Secretary Ickes has been subjected to a constant stream of abuse for weeks because more money is not being spent in this direction. Even people as close home as NRA officers have complained of the slowness with which he is pumping purchasing power into the economic system through public works. Before this view is accepted, however, it is well to appraise at least one other factor, for there is far more to such a program than just getting projects approved.

As a matter of fact, it is difficult to understand even how such a line of criticism gets started. The expenditures already approved total approximately $1,700,000,000. This, of course, is only half of the $3,300,000,000 which might have been assigned, but even so it is an enormous expenditure upon which to pass judgment in so short a time—so enormous, that regardless of how careful Secretary Ickes and his assistants have been, there unquestionably have been errors which in due time will have to be paid for by the taxpayers of this country.

Charge Public Works Administration Slow Not Justified.

It is not even accurate, therefore, to charge that the Public Works Administration has been slow in approving projects. The slowness comes in getting the money spent after the Government officials have given their sanction for the expenditure. It is here then that one must look if he is sincerely interested in discovering the reason why, with approvals of $1,700,000,000, only a few millions actually has been spent.

On this part of the problem it is interesting to put one's self in the position of a contractor asked to submit a bid for a building project. Under normal circumstances, of course, granting one is an expert in this line, he can figure with close accuracy just how much the cost will be, how long it will take, &c. Suppose that when the request for a bid is made, one does this, and he finds that the total cost, including a reasonable profit and the usual margin for contingencies, is $10,000,000.

Then, there is the question of whether it is safe at this time to make a contract to undertake the project for this amount. Obviously, under the best conditions there is a risk involved for there are a thousand things that might go wrong. By and large, however, these are predictible with enough accuracy to be allowed for. One may make an error on one project and lose money, but the amount at most should be small and it will be averaged out on other contracts.

Is Now Impossible to Forecast Costs a Few Months Hence.

In the present situation the potential loss is quite unpredictible. The Government, in fact, lets scarcely a day pass without assuring us that prices are going to be higher. Any calculation based upon current costs, accordingly, is bound to prove wrong unless the Administration is unsuccessful in its attempt to drive up prices.

This is not all. This price rise is going to have a large element of inflation in it. In other words, it will not be the kind of an increase that comes just from better business conditions. If it were, it could be provided for within a reasonable margin. Rather, this is a potential price increase, which may reach any proportions. Every bid, accordingly, becomes a pure gamble, and while business men are willing to take risks, they still like to have at least some figures in which they may have a little confidence.

Those who are annoyed at the slowness of the public works program, accordingly, should stop harping about the Govnerment officials in charge of approving the projects and turn their criticism on those responsible for such uncertainty in the field of currency and prices that private investors will not make long-term contracts. In this, rather than in the office of the Public Works Administrator, will they find a basis for complaint.

(Copyright, 1933.)

Railway Bonds Lead Lists to Higher Levels

U. S. Issues Turn Active as Sales Rise to $11,093,000.

New York, Oct. 11 (AP).—Railroad loans of both the low and high-priced categories rallied substantially in the bond market today, under the spur of renewed speculative and investment demand.

The trading volume expanded to $11,093,000, par value, against $9,064,000 yesterday, and the average for 60 domestic corporate issues advanced three-tenths of a point.

Some United States Government securities became quite active, following a report from Washington that the Treasury would call a portion of the more than $6,268,000,000 Liberty Fourth 4¼s.

Issue Easier at Times.

This issue, a trifle easy at one time, ended with a net gain of 7-32ds of a point. After the close, the Treasury announced it would call for refunding $1,875,000,000 of this loan, with holders being given the option of receiving cash or new 10 to 12-year bonds earning 3¼ per cent interest.

The notification will be as of October 15. Other Government loans were moderately higher.

Carrier gainers of 1 to 2 or more points included some liens of Santa Fe, Baltimore & Ohio, Boston & Maine, Canadian Pacific, Central Pacific, Burlington, Chicago & North Western, Colorado & Southern, Denver & Rio Grande, Delaware & Hudson, Erie Great Northern, Illinois Central, New York Central, Nickel Plate, Rio Grande & Western, Iron Mountain, Southern Pacific, Southern and Union Pacific.

Among Firm Loans.

Loans of American Telephone, American & Foreign Power, American Metals, Consolidated Gas, Detroit Edison, International Telephone, Phillips Petroleum, Portland General Electric and Western Union were firm.

There was a sharp drop in bonds of the gold standard countries coincident with another rise in international dollar rates.

Dutch East Indies obligations were off 1¾ to 5⅞, French issues sagged 1 to 3 or more and those of Switzerland were down 2. Other foreign maturities were mixed.

The Dance of the Dollar

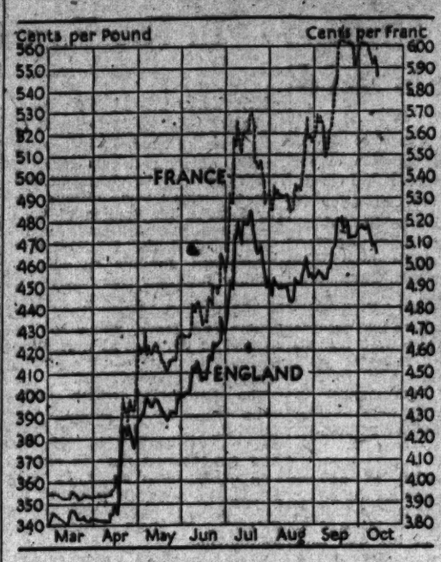

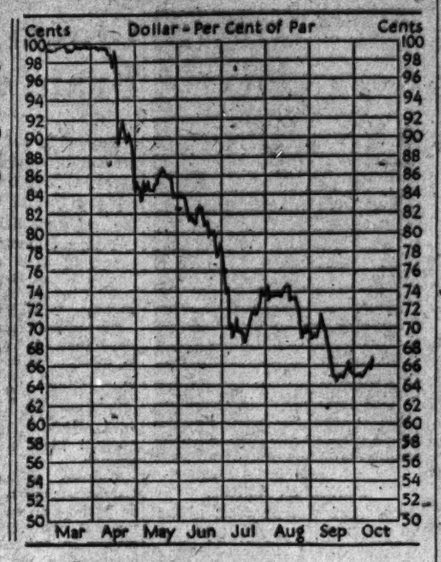

	Oct. 11	Oct. 10	Oct. 4	Sept. 18
Gold value of dollar (per cent of mint par)	66.8	65.9	64.7	69.8
Official price newly mined gold	$30.91	$31.26	$31.79	$29.48
Franc rate (in cents)	5.86	5.94	6.05	5.61
Sterling rate (in cents per pound)	465.26	469.21	476.20	458.04

Ford's Farm Plan Is Hailed in Brazil

Para, Brazil, Oct. 11 (AP).—Experiments of Henry Ford with rubber and lumber, and Japanese colonists with diversified agriculture, foreshadow a bright future for the almost empty Amazon Basin, Provisional President Getulio Vargas said on a visit here.

"I like to imagine," said Senhor Vargas, "what this region, unequaled in area, will be like when in it are fixed the intelligence and activity of 100,000,000 Brazilians."

Significance of the Ford and Japanese developments, Senhor Vargas explained, is that they are the first important efforts at cultivation and systematic production in the whole Amazon Basin. The Ford efforts are concentrated on a vast concession on the Tapajos River, several hundred miles up the Amazon. The Japanese colonies, numbering about 1,000 individuals, are situated near Para.

Wall Street Briefs.

New York, Oct. 11 (AP).—Columbus Day will find the country's financial markets closed. New York security and commodity exchanges, as well as the Chicago Board of Trade, are among those which will suspend business for the holiday. New York banks also will close.

Dow, Jones & Co. said today that Baltimore & Ohio Railroad's earnings for 1933 are estimated to show a balance of $2,000,000 for the preferred stock, or $3.39 a share. The road had net loss of $6,384,978 in 1932.

Commodity Exchange, Inc., today ruled that effective October 23 prices for silk on future delivery shall be in multiples of half a cent per pound instead of a cent. Silk, it was explained, was selling around $5 a pound when the 1-cent multiple was put into effect. It is now around $2, and the exchange says it feels the reduction is "logical and will serve to stimulate trading."

Freight loadings of the Nickel Plate last week amounted to 12,848 cars, against 12,788 the week before and 11,332 a year ago.

The New York Federal Reserve Bank today reported export of $6,667,200 in gold to France from stock held under earmark for foreign account. There was an export of 41,938 fine ounces of gold recovered from natural deposit.

Directors of Kildun Mining Co. have reached an agreement with Mexican Corporation, Ltd., whereby the latter will make a substantial investment in Kildun and assume management of the property. The agreement is subject to an examination of the mine and tests of ore on whcih work has already been started. Mexican Corporation is controled by Consolidated Gold Fields of South Africa, Ltd., and is the largest British mining company in Mexico.

Armour & Co. plans to build 500 refrigerator cars in its own shops. The underframes will be made by Pullman Car & Manufacturing Co.

Chicago Stocks.

(Furnished by W. B. Hibbs & Co.)

	Open.	Close.
Yellow Taxi	13½	13⅝
Thompson	7¾	7¾
Wahl	1½	2
Butler Bros	3⅛	3⅛
National Leather	1	1
Swift	15¼	15⅜
Swift International	23½	24⅛
Libby, McNeill & Libby	3⅜	4¼
Midwest Oil	⅛	⅛
City Con com		¼
Edison	48	49
Public Service ($100 par)	24	28
Public Service (no par)	25	27
Quaker com	118	125
Quaker pf	116	118
Reo Motor	14⅜	15½
Borg Warner	15⅝	15⅝
Illinois Brick	4	6¾
U S Gypsum	3	5
Gt Lakes D. & Dredge	17½	17¾
Balaban & Katz	3	5
Conso com		¾
Conso pf	3	8
Electric Household	10	11
McCord	5	7½

Lawrence Adams & Co. Expands Bond Business

Expansion of the Washington branch of Lawrence Adams & Co., 401 Southern Building, under the management of Clarence Falk, is now underway.

In conducting a general bond business, the firm plans to specialize in the bonds of the Home Owners Loan Corporation. A circular is now being prepared which will give a comprehensive explanation of the bonds and of the workings of the Home Owners Loan Corporation. The main office of the firm is at 49 Wall street, New York City.

Drop in Copper Price Laid to Scrap Surplus

New York, Oct. 11 (AP).—The reduction in the domestic copper price by custom smelters to 8¾ cents a pound from 9 cents was attributed in some market circles today to the large scrap accumulations of recent weeks, which remain to be priced.

It was also pointed out that large consumers had filled their copper requirements for some time to come and that current demand was very light. Custom smelters are said to be desirous of finding a buying level that will enable them to sell scrap. Producers are holding at 9 cents.

Money Markets.

Foreign Exchange.

New York, Oct. 11 (A.P.).—Foreign exchange easy. Great Britain in dollars, others in cents.

Great Britain—Demand, 4.66⅛; cables, 4.66⅛.

France—Demand, 3.90; cables, 3.90.

Demand Rates.

Italy	7.92	*Austria	16.85
Belgium	20.90	*Roumania	.94
Germany	35.85	*Argentina	38.40
Holland	60.80	*Brazil	8.48
Norway	23.45	Tokyo	27.68¾
Sweden	24.00	Shanghai	30.00
Denmark	23.42	Hongkong	33.80
Switzerland	29.21	Mexico City,	
Spain	12.90	silver peso	28.41
*Portugal	4.56	Montreal in	
*Greece	1.35	New York	97.75
*Poland	16.95	New York in	
*Czechoslovakia	4.46	Montreal	102.31¼
*Jugoslavia	2.08		

*Nominal.

New York.

Call money, steady; ¾ per cent all day. Time loans steady; 60 days, ½@¾; 3, 4, 5 months, ½@¾; 6 months, ½@¾ per cent. Prime commercial paper, 1¼ per cent. Bankers' acceptances unchanged.

Bar silver easy, ⅜ lower at 38.

Today's newly mined gold price was announced by the U. S. Treasury as $30.91 an ounce, a decline of 35 cents, as compared with yesterday's quotation.

London.

Bar gold, 123s 1½d. (U. S. Treasury equivalent, $30.91.)

Money, ½ per cent. Discount rates, short bills, ⅞@⅞; 3-month bills, ⅞@⅞ per cent.

Bar silver quiet, unchanged at 15⅛d.

Paris.

Three per cent rentes, 67 francs 35 centimes; 4½ per cent rentes, 85.35. Exchange on London, 79.33. The dollar was quoted at 17.02.

Naval Stores Firm.

Savannah, Oct. 11 (A.P.).—TURPENTINE—Firm, 41¾; sales, 28; receipts, 514; shipments, 135; stock, 18,975. ROSIN—Firm; sales, 318; receipts, 1,709; shipments, 136; stock, 109,725. Quote: B, D, E, F, G, H and I, 3.82½; K and M, 3.85; N, 3.85@3.87½; W G, 4.00; W W and X, 4.30.

Hop Prices Quiet.

New York, Oct. 11 (A.P.).—HOPS—Quiet, unchanged.

Curb's Prices Close Higher On Light Sales

Trading Mulled About in Narrow Range; Dealing, 206,000 Shares.

New York, Oct. 11 (AP).—The curb market mulled about in restricted dealings today and closed irregularly higher.

Utilities and oils showed mild improvement while a number of the specialties were again in active demand.

A trace of heaviness occurred in alcohols and mining shares. Hiram Walker and National Distillers yielded about a point each and fractional declines occurred in Newmont mining and Distillers Corporation seagrams.

The Tubize chatillion issues were firm features while shares of the Celluloid Corporation and Celanese extended their recent advances. Sherwin Williams gained 2 points.

Gulf Oil gained a point but other pivotal shares, including Electric Bond & Share, American Gas & Electric and Gulf Oil, recorded fractional gains.

Transfers approximated 206,000 shares compared with 243,000 yesterday.

The curb exchange announced that the short position in this market as of September 30 was 17,857 shares compared with 29,459 shares on August 31.

Local Stocks.

(Furnished by W. B. Hibbs & Co.)

Sales.

Washington Railway & Electric 4s, $1,000 at 97¼; $1,000 at 97.

Potomac Electric 5½% pfd., 10 at 107½, 9 at 107⅞, 2 at 107.

After Call.

Washington Gas 6s "B," $1,000 at 102½.

Washington Gas 5s, '36, $1,000 at 94.

Washington Railway & Electric pfd., 30 at 86.

Notice.

This exchange will be closed today (Columbus Day).

Bonds.

Public Utility.	Bid.	Asked.
Amn. Tel. & Tel. 4½s, '29	112	.....
Amn. Tel. & Tel. coll. tr. 5s	105½	.....
Anacostia & Pot. R. R. 5s	47½	55
Anacostia & Pot. guar. 5s	92½	95
C. & P. Tel. of Va. 5s	102	.....
Capital Traction R. R. 5s	55½	58
City & Suburban 5s	47	55
Georgetown Gas 1st 5s	100½	.....
Potomac Elec. cons. 5%	104	.....
Potomac Elec. 6s, 1953	106¼	107⅛
Washington Gas 5s, '36	83	84
Washington Gas 5s, '60	104	.....
Wash. Gas 6s, series B	102½	103
Wash. Ry. & Elec. 4s	87	89
Miscellaneous.		
Barber & Ross, Inc., 6½s	59½	.....
Chevy Chase Club 5½s	101	.....
Col. Country Club 5½s	93	.....
D. C. Paper Mfg. Co. 6s	10	.....
Wash. Mkt. Cold Storage 5s	88	.....
Stocks.		
Public Utility.		
*Amn. Tel. & Tel. (9)	118	.....
Capital Traction Co.	13½	16
Wash. Gas Light Co. (3.60)	13½	15
Nor. & Wash. steamboat	84	100
Pot. Elec. Pwr. 6% pfd.	100	.....
Pot. Elec. Pwr. 5½% pfd.	107¼	107½
Wash. Ry. & El. com. (7)	275	315
Wash. Ry. & El. pfd. (5)	85½	86⅛
Miscellaneous.		
Emer. Bromo-Seltz. "A" (2)	21	24
Lanston Monotype (4)	47	50
Mer. Tr. & Stage. pfd.	27	30
Mergenthaler Linotype	24½	28
Peoples Dr. Sto. pfd. 6%	84	89
Wdwd. & Loth. com. (1.50)	25	.....
Wdwd. & Loth. pfr. (7)	106½	.....

*Ex dividend.

DAY AND NIGHT PRINTING SERVICE
RANSDELL Inc.
PO 6420123
PUBLISHED WHOLLY W

WE HAVE SEVERAL SMALL FUNDS
$2,500 TO $7,500
TO LOAN ON D. C. REAL ESTATE
Wm. H. Saunders Co., Inc.
1519 K ST. N.W. DIS. 1615

A TIME SAVER
Doesn't it take a long time to find that phone number. O-SUCH-INDEXED Telephone Directory will save you time and worry.
Priced at $2.00 and $3.00, depending on quality of binder.
B. F. Andrews PAPER COMPANY
STATIONERY STORE
718 13th St. NA. 1974

5% Interest
—Plus Safety
This fact alone has brought thousands of thrifty Washington people to this institution.
The accumulation of wealth and financial independence is based upon these two essential factors.
Come in this week and let us discuss our savings plan.
NATIONAL PERMANENT BUILDING ASSOCIATION
949-951 ST. N.W.
UNDER SUPERVISION U.S. TREASURY

The Markets at a Glance

What the Stock Market Did.

	Wed.	Tues.
Advances	236	213
Declines	250	298
Unchanged	149	132
Total issues	635	643

Stocks—Energy to do much moving was lacking and the general list of stocks averaged unchanged at 81.3. Volume of trading dwindled to 1,027,590 shares.

Bonds—Railway bonds led the market to higher ground. Advances averaged three-tenths of a point. Federal loans became active. Sales increased to $11,093,000.

Curb—Trading mulled about all day, but prices closed higher. Utilities and oils showed improvement. Sales dropped to 206,000 shares.

Wheat—For the third successive day wheat sank in price. A flurried rally near closing was wiped out. Fears of the monetary situation caused nervousness. December wheat sold at 83¾; May, at 87⅞.

Cotton—Fluctuations were confined within a narrow range of 10 to 12 points. The general market closed steady, 1 point lower to 2 points higher. December sold at 9.40; October, at 9.29.

Rubber—Crude rubber futures closed quiet, 3 to 6 points lower. December sold at 7.99; January at 8.14.

Sugar—Raw sugar showed further losses of 3 points to the basis of 3.37; refined was quiet and unchanged at 4.60 for fine granulated.

Coffee—Spot coffee demand was fair. Santos No. 4 sold at 8½ to 9 cents; Rio No. 7 at 7¼.

Silver—Bar silver was easy. It stood in New York, ⅜ lower, at 38 cents per ounce.

Gold—Bar gold sold in the United States at $30.91 an ounce, a decrease of 35 cents as compared with yesterday's quotation. It stood in London at 133 shillings and 1½ pence.

Dollar—The United States dollar was steady on foreign exchanges. It stood in New York, with reference to other currencies: $4.66⅛ to the English pound; 5.90 cents to the French franc, and 35.90 cents to the German mark.

Securities Averages.

Stocks.

(Associated Press.)

	50 Ind.	20 RRs.	20 Util.	90 Tot.
Yesterday	90.6	43.9	78.8	81.3
Prev. day	90.6	44.0	78.5	81.3
Week ago	91.6	44.4	76.7	81.7
Month ago	97.2	52.2	86.6	88.4
Year ago	53.2	25.9	85.2	54.6
Three yrs. ago	135.7	107.9	184.8	140.0
Six yrs. ago	139.3	121.0	125.7	130.3
High 1933	102.1	58.0	113.7	96.9
Low 1933	42.3	23.5	61.5	43.9
High 1932	72.3	39.8	111.0	73.9
Low 1932	35.1	13.2	51.8	35.0
High 1931	140.2	106.2	203.9	144.3
Low 1931	60.0	30.8	92.8	61.3

Bonds.

	20 Ind.	20 RRs.	20 Util.	60 Tot.
Yesterday	73.2	75.0	80.4	76.2
Prev. day	73.3	74.4	80.1	75.9
Week ago	73.2	73.3	78.9	75.1
Month ago	75.2	78.8	82.6	78.8
Year ago	63.8	65.1	82.2	70.3
Two yrs. ago	73.8	86.0	92.7	84.1
Three yrs. ago	92.8	107.5	99.6	100.0
High 1933	77.1	84.9	88.5	83.5
Low 1933	58.3	57.0	74.1	63.6
High 1932	71.3	78.0	86.2	78.1
Low 1932	52.2	47.4	70.9	57.5
High 1931	90.4	105.7	101.5	98.7
Low 1931	62.3	62.3	80.2	68.5

(Copyright, 1933, Standard Statistics Co.)

Wool Markets.

Boston, Oct. 11 (A.P.) (U. S. Dept. of Agri.).—Trading in wool continues quiet. A few small lots of the finer grades of territory wool have sold at firm prices. Average to good French combing 64s and finer territory wools in original bags bring 80@81 cents scoured basis. Grade strictly combing 58s, 60s, ½-blood territory, wool has sold this week at 78@81 cents scoured basis.

No report tomorrow, Columbus Day holiday.

Flour Markets.

New York, Oct. 11 (A.P.).—FLOUR—Barely steady; spring patents, 6.25@6.40; soft winter straights, 5.65@5.90; hard winter straights, 5.35@6.10.

RYE FLOUR—Easier; fancy patents, 4.50@4.75.

Minneapolis, Oct. 11 (A.P.).—FLOUR—10 lower. Carload lots family patents, 7.10@7.20 a barrel in 98-pound cotton sacks. Shipments, 19,991.

BRAN—13.00@13.50.

U. S. Treasury Receipts.

(Associated Press.)

The position of the Treasury October 9 was: Receipts, $23,494,877.87; expenditures, $43,098,805.04; balance, $1,147,445,693.25; customs receipts for the month, $9,550,616.97.

Receipts for fiscal year to date (since July 1), $312,392,688.13; expenditures, $1,051,206,336.08, including $315,981,352.07 emergency expenditures; excess of expenditures, $238,813,647.95.

Transactions on N. Y. Bond Market

Total bond sales today, $11,093,000; previous day, $9,064,000; week ago, $10,618,000; year ago, holiday; two years ago, $13,428,000; January 1 to date, $2,527,532,000; year ago, $2,444,916,000; two years ago, $2,332,486,000.

UNITED STATES GOVERNMENT BONDS.
(Sales in $1,000. Dollars and 32ds.)

Sales:		High	Low	Last
16	Lib 3½ '32-47	102.15	102.14	102.14
67	Lib 1st 4¼ '32-47	102.30	102.27	102.30
586	Lib 4 4¼ '33-38	103.12	103.1	103.11
23	Tr 4¼ '47-52	106.30	109.27	109.29
73	Tr 4 '44-54	106.8	106	106
1	Tr 3¾ '46-56	104.6	104.6	104.6
53	Tr 3¼ '40-43 Ju	101.29	101.26	101.29
92	Tr 3¼ '43-47	101.27	101.27	101.27
26	Tr 3¼ '41-43 M	101.27	101.24	101.27
575	Tr 3¼ '41	101.9	101.6	101.9
66	Tr 3¼ '46-49	100.7	100.3	100.4
10	Tr 3½ r '46-49	100.3	100.2	100.2
174	Tr 3 '51-55	98.25	98.21	98.21

CORPORATION BONDS.

Sales		High.	Low.	Last.
	A			
5	Adams Ex 4 '48	85½	85	85
17	Allegheny 5 '44	61½	61	61½
41	A & P P 5 2030	42¾	41½	42¼
18	A T & SF 4 '95	96½	96	96⅛
98	A T & SF 4 '95	96½	96¾	96
44	A Sm 5 '47	100	99¾	99¾
3	A Sug R 6 '37	105	104¾	104¾
21	Atl Refin 5 '37	104	103⅞	104
109	B & O ctf 4 '95	73¾	72	73
109	B & O 1st 5 '48	101	99	101
32	B & O 4 '48	90	89¼	89¼
29	Bell T Pa 5 '48 B	107	106⅞	106⅞
3	Belth Stl rfg 5 '41	103¼	103¼	103¼
10	Boston & Me 5 '67	75	74¼	75
3	Bklyn Ed 5 '52 E	106½	106½	106½
21	Bklyn M Tr 6 '68	93	91⅞	93
1	Buf R&P 4½ '57	60	59¾	59¾
11	Bush T Bldg 5 '60	40	39	40
4	Can Nat Ry 4½ '68	98¾	98½	98½
3	Can Nor 7s '40	105	104¾	105
17	Can Pac 4½ '60	73¾	72¾	73¾
14	Can Pac 4 perp	65½	65	65½
16	Cen Ill E & G 5 '51	53	52½	53
6	Cen Pac 5 '60	67	65⅞	67
40	Cen Pac 1st gtd 4 '49	80	78	80
18	Certain-teed 5½ '48	47½	45½	44½
47	Chesap Corp 5 '47	100⅛	100	100
7	C & O gen 4½ '92	102	101½	102
41	C B & Q gen 4 '58	93	92½	92½
1	Chi & E 1 5 '51	72½	72	72½
2	C G L & Ck 5 '37	101½	101¾	101¾
22	Chic Gt West 4 '59	39¾	39	39
82	CMSP&P 5 '75	43¾	42½	43
66	CMSP&P adj 5 2000	17	16¾	16¾
116	Chi&NW ex 4¼ '49	35	34½	35
9	CRI&P cvt 4½ '60	11¾	11¼	11¼
3	CRI&P rfg 4 '34	22½	22¼	22¼
6	Chile Cop 5 '47	58¾	58	58
3	Cinn Gas & El 4 '58	95¾	95¾	95¾
22	COC&StL 4½ '77 E	64½	63¾	64½
4	Clev Un T 4½ '77C	72½	72	72½
7	Col Indus 5 '34	26½	26	26
12	Col G&E 5 1981	73¾	73½	73¾
94	Coml Inv T 5¼ '49	102½	102½	102½
10	Con Gas NY 5½'45	105	104½	105
6	Cuba N Rys 5½ '42	24	23⅝	24
22	†Cuba C Prod 6 '50	3⅝	3	3¼
	D			
59	Del&Hud rfg 4 '43	83¾	83½	83¾
22	D L & W 4 '36	44¾	43¼	44¾
31	Det Ed 5 '52	97¾	96¼	98⅛
4	Det Ed 4½ '61 D	93	92½	93
31	Dodge Bro deb 6 '40	98	97½	97¾
3	Duque Lt 4½ '67 A	104¼	104¼	104¼
	E			
47	Erie rf 5 '67	58	57¼	58
63	Erie gen lien 4 '96	64	63	63¾
	G			
11	Gen Stl Cast 5½ '49	70	69⅛	70
1	Goodrich BF 6½ '47	93	93	93
35	Goodyr T & R 5 '57	88	87¾	88
9	Gr T Ry Can 6 '36	103¼	103¼	103¼
81	Gt N Ry 7 '36 A	83	82½	83
8	Gt Nor 4½ '77 E	66	66	66
	H			
24	Hocky W 4½ '99	99	98½	99
4	Hudson Coal 5 '62 A	45¾	44	45
10	Hu & M

J. J. O'Connor Urges Cures In Banking

U. S. Chamber Official Is Speaker at First Forum Meeting.

Several remedies for present banking problems were suggested by John J. O'Connor, manager of the finance department of the United States Chamber of Commerce, in an address last night at the first forum meeting of the Washington Chapter of the American Institute of Banking at the Hay-Adams House.

Development of a better basis for faith in credit and currency is a great need, the finance manager said. The slow rate of expansion of bank credit and the rate of turnover of money are mainly due to the disinclination of those with credit resources to venture, he pointed out.

Unwillingness of banks to meet proper applications for credit is infinitesimal in comparison with the hesitancy or refusal of their customers to avail themselves of the opportunity to borrow, Mr. O'Connor declared.

Source of Complaints.

Applicants with little or no basis of credit except their expectation of profits which, from a sound banking point of view, must be considered uncertain in prospect, make up most of the complainants, he added. Going banks are eager to make short-term loans to commercial customers to aid in the production and distribution of "goods that really move into consumption," he reported.

Changes are necessary in the contemplated system of deposit insurance, Mr. O'Connor said. He suggested limiting the insurance to maximum deposit of $2,500, which would cover over 95 per cent of the bank depositors of the country.

Need of increasing the production and consumption of capital goods was stressed by the speaker. Effects of the Federal securities act in its present form are a deterrent to recovery, he asserted. Corporations that are solvent are likely to be driven into receivership through inability to refund their obligations, he observed. This situation can not be improved until Congress amends the law so as to free issuers and financing houses from excessive liabilities, he asserted.

Banking Act Features.

Principle features of the banking act of 1933 were reviewed by Cyril B. J. Upham, of the Brookings Institution. He advocated adoption of a policy of realism with regard to branch banking.

Proof that the spiritual may well be applied to the business of banking was given in an inspiring address from the Rev. A. A. Stockdale, pastor of the First Congregational Church.

Stock of the Washington Railway & Electric Co. continued in demand on the Washington Stock Exchange yesterday. A block of 51 shares of this stock, in the preferred, sold at 86 after call. During the regular call, $1,000 of Washington Railway & Electric 4s sold at 87¼ and $1,000 at 87.

Potomac Electric Sales.

Fifteen shares of Potomac Electric Power Co. 5½ per cent preferred sold at 107½ and 2 at 107.

Washington Gas 6s, series B, figured after call with a $1,000 transaction at 102½. A $1,000 Washington Gas 5s, 1958, went at 84.

The exchange will be closed today in recognition of Columbus Day.

The AC Spark Plug Co., with a local branch at 917 Fifteenth street northwest, reported yesterday a September sales gain of 165 per cent in dollar volume and a pay roll increase of 107 per cent over September a year ago. The September volume was only 4 per cent under August. Employment approximated 3,700 workers, an increase of 61 per cent over September, 1932.

Koons Quits as Agent.

Frank T. Koons, for many years prominent in life insurance circles in Washington and for the past three years general agent of the Berkshire Life Insurance Co., of Massachusetts, has resigned this position to devote his time to personal clientele in the Berkshire.

Mr. Koons began his insurance career while with the Fortieth Division of the United States Army during the World War, being one of the insurance officers of that division. Since the war he has been associated with the Berkshire Life.

J. E. "Bill" McCombs succeeded Mr. Koons as general agent in the Washington territory. Mr. McCombs has been connected with the Mutual Life Insurance Co. of New York for the past 10 years. He is a member of the Life Insurance Club of Washington and has just recently served on the board of directors of the local Life Underwriters Association.

P. G. Cooper Elected.

P. Gordon Cooper, senior appraisal engineer of the U. S. Treasury, and Elonzo T. Morgan, chief patent examiner of the Patent Office, have been elected to the board of trustees of the Progressive Building and Loan Association.

Other members of the board of trustees are Albert E. Conradis, Henry M. Eaton, Edward Holmes, Allen C. Minnix, James L. Parsons, jr., Edward R. Pierce, Irwin S. Porter and George S. Porter.

Exchange Sets Limits On Members' Trading

New York, Oct. 11 (AP).—The New York Stock Exchange today made the first move in its long considered program for limiting the operations of members and member firms to a single type of business.

Regulations were announced by the governing committee under which odd-lot and round-lot business will be segregated, effective on November 15. After that date member firms specializing in odd-lot transactions, units of less than 100 shares, will have to confine their operations to that phase of stock exchange business.

Safe Deposit Head

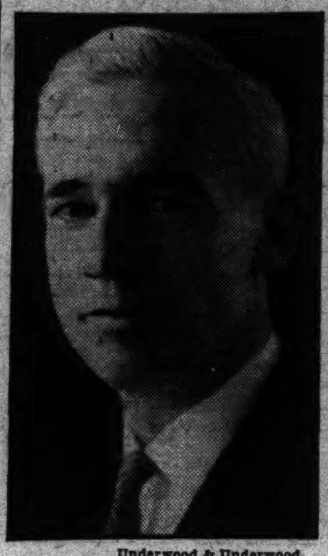

Underwood & Underwood.

EARLE M. AMICK, an assistant vice president of the Riggs National Bank, who has been appointed chairman of the safe deposit section of the District of Columbia Bankers Association.

Japan's Products Gain Popularity in India

Competition of Japanese manufactures with the products of Western nations, which has been reported in various world markets, is particularly in evidence in India, according to a report from Consul Dayle C. McDonough, Bombay, made public by the Department of Commerce.

Importers of American, British and continental European goods in that market, it is pointed out, are becoming increasingly concerned at the situation. The most important feature of this competition, according to report, is that Japanese articles are not sold just slightly below the price of others, but oftentimes 40 to 60 per cent cheaper.

More Tobacco Grown Under France's Aid

Favored by government control of production and distribution of tobacco, Alsace-Lorraine has made rapid strides in the cultivation of the leaf since being readmitted into France following the World War, according to a report from Vice Consul James D. Child, Strasbourg, France, made public by the Tobacco Division, Department of Commerce.

Durnig the crop year 1932 records show that 8,134 acres were planted to tobacco, with a resultant yield of 21,547,504 pounds, an average yield per acre of 2,645 pounds. In 1913 only 3,663 acres were planted with a yield of 7,746,640 pounds, an average yield per acre of 1,781 pounds.

Tobacco cultivation in Alsace-Lorraine is carried on for the greater part as an accessory to regular farming, with but few large plantations in existence, the vice consul reported. In 1931, he stated, there were but 131 plantings having an extent of 2½ acres or more. The average parcel of ground devoted to tobacco culture is five-eights of an acre.

After readmission into France, more advantageous conditions were accorded the Alsatian tobacco grower by the government than were had by planters in the interior.

These special advantages, together with soil of a suitable character for tobacco cultivation, has been responsible for the progress of Alsace-Lorraine as a tobacco cultivation area, the vice consul reported.

New York Central Car Loadings Mount Again

New York, Oct. 11 (AP).—New York Central Railroad's freight loadings last week aggregated 98,500 cars, compared with 95,961 a year ago, an increase of 3.1 per cent.

In the week ended September 30, loadings totaled 100,972 cars, which was a gain of 7.4 per cent over 1932.

Japan's Extension of Trade In Far East Causes Concern

New York, Oct. 11 (AP).—Potentially more disturbing to world affairs than the forceful Japanese extension of its political power in North China, is the vigorous extension of Japan's trade through the Far East, in the opinion of some Wall Street financial authorities.

Failure of the big textile firm of Currimbhoy, Ibrahim & Sons in Bombay yesterday was regarded as perhaps deeply significant, in view of the trade war between Great Britain and Japan, which has developed in the East as a result of Japanese inroads into the British cotton goods trade in India.

The Lancashire cotton textile trade, cradle of the cotton textile industry, saw Japanese exports of cotton goods surpass its own this year for the first time in history. Sale of Japanese goods in both British and Dutch territory in the Far East has become decidedly disturbing to both London and Amsterdam.

Some financial commentators see Japanese inroads into the trade of these powerful European commercial countries with their colonies as the beginning of a great commercial struggle between the Occident and the Orient, with their contrasting living standards and labor costs.

This Far Eastern trade war interests American financial quarters for the moment chiefly in its threat to currency stabilization. The Japanese yen has already depreciated from its gold parity much more sharply than either the pound sterling or the dollar. Stabilization of the dollar on any sort of a gold standard, it is felt, must be accompanied by stabilization of sterling, but whether England can agree to stabilize sterling, without stabilization of the yen, is regarded as doubtful.

Virginia Utilities Values Decrease

Richmond, Va., Oct. 11 (AP).—Figures made public today by the State corporation commission showed that for the last fiscal year the value of public utility properties, taxable by the counties, decreased only 3 per cent. Such property taxable by the State shrank 17.2 per cent.

Several persons said within the commission that segregation apparently had held up local valuations while the State's particular tax sources went down with the depression.

The figures, prepared by R. E. Steel, assessor for the commission, showed that of an aggregate assessed valuation of $204,227,474 for all property subject to segregation for local taxation the shrinkage was only $5,971,474.

Southern Railway Reelects Directors

Richmond, Va., Oct. 11 (Spl.).—At the fortieth annual meeting of the stockholders of Southern Railway Co., held here yesterday the following directors, whose terms had expired, were reelected to serve for three years: Fairfax Harrison, of Virginia, Jeremiah Milbank and Jackson E. Reynolds, of New York, Robert M. Hanes, of Winston Salem, N. C., was elected a director for the same term of three years. George A. Sloan, of New York, was elected a director of the class of 1935 to fill the vacancy caused by the death of Eli B. Springs.

President Harrison announced that the board of directors had previously selected John Stewart Bryan, of Richmond, to fill the vacancy in the class of 1935 caused by the death of his brother Jonathan Bryan.

The present officers of the company were reelected at a meeting of the board of directors held immediately after adjournment of the stockholders meeting.

South Africa Increases Use Of U.S. Autos

Improvement in South Africa's economic status due to rising prices of gold has been reflected in an increased demand for automobiles, according to Trade Commissioner E. B. Lawson in a report to the Commerce Department.

This development is notably in evidence in Johannesburg, it is pointed out, where nearly 1,800 new cars were registered in the first half of 1933. Registrations in this city in July numbered 368, the second largest monthly total of the year and exceeded the figure for July, 1932, by 178. While figures for August were not available when the report was prepared, it is expected that registrations in this month will materially exceed those of August, 1932.

Stocks of new cars on hand and en route to South Africa are deemed sufficient to meet the increased demand, Lawson states. The cars sold in the lower brackets are continuing as leaders, and it is probable there will be little change in popular demand in the immediate future.

Competition of the British small car in South Africa shows definite signs of recession, according to the report. New registrations for the first half of the current year in Johannesburg show a drop in the percentage of monthly registrations of British cars from 41 per cent in January to 24 per cent in June, with the 29 per cent as the ratio for July.

Freight Loadings Drop On Norfolk and Western

New York, Oct. 11 (AP).—Freight car loadings on the Norfolk & Western Railroad for the week ended Oct. 7 were 21,447 compared with 25,222 the previous week and 21,032 for the same week last year.

Trade Trends.

(Associated Press.)

Wool—Prices continue firm despite the currently small level of trading. In certain finished lines stocks are light, and this condition is believed to be partly responsible for the stability of quotations.

Steel—Several iron and steel jobbers in the New York district report that sales so far this month have run ahead of those for the corresponding period in September.

Carpet Wools—Carpet wool imports at Philadelphia last week totaled 1,934,859 pounds, compared with 1,974,394 in the preceding week.

Chain Store Sales—Dollar volume of the first 17 chain and mail order companies to report for September was $94,902,539, against $82,673,615 in September, 1932, an increase of 14.8 per cent.

Flaxseed—Marketing of the domestic crop is proceeding in reduced volume, according to the Archer-Daniels-Midland Co., which estimates that during August and September about 3,200,000 bushels were distributed, against 5,600,000 in the same period last year.

Chemicals—Current demand for quinine is reported moderately active for immediate and forward delivery. Prices are firm because of the generally high costs of crude material.

Silk—Trade opinion is that the 47.8 per cent drop in raw silk deliveries to American mills in September, as compared with the same month last year, is largely accounted for by mill labor difficulties.

Flour—Production in the principal milling centers of the United States in September, as reported by General Mills, Inc., totaled 4,978,094 barrels compared with 5,932,620 barrels in September, 1932.

Dyestuffs—The movement of material into consuming channels continues spotty. Manufacturers of basic items report a fair amount of activity in the market despite labor troubles at some of the dye plants.

Floor covering—In the primary market buyers are reported confining their bookings to merchandise for immediate needs.

Wheat Drifts Lower Again; Rallies Fail

Market Nervousness Laid to Fears of Money Situation.

Chicago, Oct. 11 (AP).—For the third day in succession, wheat today closed lower.

A flurried late upturn in the wheat market was more than wiped out. The transient quick advance appeared to be due to a sudden outburst of speculative buying that, as a result of tomorrow being a holiday, caught the pit temporarily bare of offerings.

Nervousness shown by the wheat market at the last was associated to a considerable extent with varying forecasts of what might soon happen relative to the administration's monetary policy.

Wheat Closes Fidgety.

Wheat closed fidgety, ½ to 1½ under yesterday's finish; corn, ½ to ⅞ down; oats, unchanged to ¼ lower, and provisions unchanged to 10 cents decline.

Except during the late evanescent upturn which carried wheat up 1¾ cents from the day's low point, trading was inclined to lag. The wheat market received a black eye at the outset owing to an overnight accumulation of selling orders, based on some bearish aspects of the Government crop report, especially an 8,259,000 bushels increase of the official estimate of the 1933 domestic yield of wheat.

Trade News Studied.

On the other hand, considerable notice at times was taken of trade statements that latest official figures on domestic farm reserve supplies of wheat indicated a disappearance far above normal.

It was also asserted that farm reserves of corn pointed to much greater consumption than expected, and there were inferences that the 1933 corn supply including carry-over would be only 2,603,000,000 bushels, against 3,157,000,000 a year ago. Conclusions, too, were drawn that since July 1, this year, there had been 34,000,000 bushels increase of farm disappearance of corn, compared with the corresponding period of 1932.

With leading American exchanges to be closed tomorrow, however, price gains quickly faded. Corn ignored a decided improvement of shipping demand. For at least the time being, indications of a big shortage of oats failed to arouse buyers.

Provisions averaged lower, responsive to action of hog values and of grains.

Futures Price Range.

	Open	High	Low	Close
Wheat—				
December	83⅞	85¼	83⅜	83⅞
May	87⅜	89⅛	87⅜	87⅞
July	85½	86⅞	85⅛	85⅞
Corn—				
December	42¾	43½	42⅝	42⅝
May	49⅜	50¼	49⅜	49⅜
July	51⅜	52¼	51½	51½
Oats—				
December	33¼	33⅞	33	33⅞
May	36⅜	37½	36⅜	37
July	34⅜	35⅜	34⅜	35
Rye—				
December	62½	63⅜	62⅛	62⅛
May	69½	70⅝	69	69½
Barley—				
December	52	52	50⅞	51¼
May	56⅜	56⅜	56½	56⅛

Cash Grain.

WHEAT—No. 2 red, 82¼; No. 1 dark hard, 83½.
CORN—No. 2 mixed, 39@39¼; No. 2 yellow, 39¼@39½; No. 3 yellow, 38¼@39; No. 2 white, 39¾@40.
OATS—No. 2 white, 31¾@32½; No. 3 white, 31@32.
BUCKWHEAT—No. 1, 1.15 cwt.
RYE—No quotations.
BARLEY—45@72.
TIMOTHY SEED—5.75@6.25 cwt.
CLOVER SEED—8.00@12.00 cwt.

Canned foods—Current quotations indicate an easier trend for such products as pink salmon, shrimp, and New York State applesauce. Tomatoes, corn and string beans are steady.

REDUCED BRIEF PRICES
BYRON S. ADAMS
"I Never Disappoint"

NATIONAL PRESS BUILDING
1st Mtg. 5½% Bonds—1950
WASH'N PROPERTIES INC.
Gen. Mtg. Income 7s—1952
(Formerly Wardman Real Estate Properties, 6½%)
BOUGHT-SOLD-QUOTED
WAGGAMAN-BRAWNER & CO., INC.
1700 Eye NW. ME. 3800.

The Fidelity Building & Loan Association
Under Supervision of U. S. Treasury
MAIN OFFICE—610 13th St. N.W.
A Savings Account
In This Strong, Well Managed Association
...not only affords you safety of principal and excellent interest return...but pays additional dividends in self-confidence and in character-building . . . qualifies you to make a success of your life . . . to attain the goal of your ambition!
5% Compounded Semi-Annually
● You can open a Savings Account with ONE DOLLAR, or more . . . and there are no restrictions as to the amount you may deposit or withdraw.
● Accounts may be opened and added to BY MAIL, as well as in person...call or write for full details.

Complete Transactions Yesterday on New York Stock Exchange

Total sales of stocks today, 1,027,590; previous day, 1,140,560; week ago, 2,127,485; year ago, holiday; two years ago, 1,624,875; January 1 to date, 558,809,195; year ago, 364,355,816; two years ago, 468,792,290.

Sales in hundreds.		High	Low	Last	Chg.	Bid
	A					
.20	Abr & Strauss pf (7) XD	90	90	90	+ ¼	79
2	Adams Exp	8⅞	8⅞	8⅞	+ ⅛	8¾
6	Adams-Millis (1)	17½	16⅞	17½	+ ⅜	17½
2	Addressog	9	8⅝	9	+ ½	8⅝
13	Air Reduc (3¾b)	104	102¾	104	— ¾	103
51	Alaska Jun (¾b)	24½	24	24⅛	— ⅛	24
7	Alleghany	4¼	4⅛	4⅛	— ⅛	4⅛
1	Alleg pf $30 ww	9⅛	9⅛	9⅛	......	8½
45	Al Chem & Dye (6)	144¼	138½	143½	+ 3½	140½
1	Al Chem & Dye pf (7)	124	124	124	+ ½	123¾
16	Allis-Ch Mfg	18	16⅝	17½	+ ⅞	17
31	Alpha P Cem	15	14⅝	15	+ 1¼	15
22	Amerada (2) XD	46	44	45¾	+ ½	45¼
2	Am Bank Note	15⅜	15¼	15⅜	+ ⅜	15
12	Am Beet Sug	10½	10	10	......	9⅝
.30	Am Beet Sug pf	51½	51½	51½	— ⅝	51½
2	Am Brake Shoe (.60)	32⅜	32½	32½	+ ½	31¾
36	Am Can (4)	93¾	92	92½	— ⅞	92½
3	Am Car & Fdy	28⅛	28	28⅛	+ ⅛	27½
3	Am Car & F pf	42¼	40¾	41½	— 2	40¾
2	Am Chicle (3b)	46	45½	45½	— ¼	45⅛
31	Am Coml Alco	63⅛	61¼	61⅝	— 1⅜	61¾
14	Am Encaus Til	3⅞	3	3⅜	+ ⅜	3½
10	Am Europ	7¼	7	7	— ⅛	7⅜
38	Am & For Pow	10⅜	9⅞	9⅞	— ⅜	9⅞
1	Am & F P $6 pf	14⅞	14⅞	14⅞	+ ⅛	14½
1	Am & F P $7 pf	21½	21¼	21¼	+ ½	21¼
1	Am & F P 2 pf	12½	12½	12½	+ ¼	12
5	Am-Hawaii S S (1)	15¾	15½	15⅝	......	15½
1	Am Hide & Lea	8	8	8	+ ⅛	7½
1	Am Home Prod (2.40) XD	32½	32½	32½	+ ¾	32½
1	Am Ice	7¾	7¾	7¾	+ ⅛	7⅝
10	Am Internat	10½	10	10⅛	— ½	10
7	Am Loco	32¾	32	32¾	+ ¾	32¾
1	Am Loco pf	52¾	52¾	52¾	+ ¾	52¼
1	Am Mach & Fdy (.80)	16½	16½	16½	+ ½	16⅛
13	Am Metal	18½	18¼	18¼	— ¼	18⅛
25	Am Pow & Lt	9⅞	9⅝	9½	— ¼	9⅜
1	Am P & L $6 pf (1½)	23	23	23	......	21
2	Am P & L $5 pf (1¼)	21⅛	21⅛	21⅛	......	21¼
231	Am Rad Std San	15½	14⅞	15	......	15
15	Am Roll Mill	19⅛	18½	18½	— ¼	18½
1	Am Ship & Com	1¼	1¼	1¼	......	1¼
.40	Am Ship Bldg (2)	19¾	18¼	19¾	+ ¾	18¼
143	Am Smelt & R	43½	41¾	42¼	— ⅛	42¼
3	Am Smelt pf (1.75k)	93	92	92	— 1	92½
1	Am Snuff (3¼b)	50½	50½	50½	+ ½	50
1	Am Stl Fdrs	20¾	20⅜	20⅜	+ ⅛	20¾
2	Am Stores (2½b)	40	39¼	40	+ ⅛	39⅞
4	Am Sugar Ref (2)	63¼	61½	63¼	+ 1	63
1	Am Sumat Tob	16	16	16	+ ½	15¾
134	Am Tel & Tel (9)	119⅝	117⅞	117⅞	— 1⅛	117⅞
11	Am Tob B (5)	86½	85½	85½	— ½	85½
1	Am Tob pf (6)	115	115	115	+ ½	114
3	Am Type Fdrs	5½	5	5⅛	— ⅛	5
.60	Am Type F pf	9⅞	9⅞	9⅞	+ ⅛	9¼
3	Am Wat Wks (1)	24½	23⅞	24	+ ⅛	23½
44	Am Woolen	13⅝	12¼	13⅛	+ ⅛	13
23	Am Wool pf	58¾	56¼	58	+ 1	57¼
71	Anaconda	15¾	15¼	15¼	— ⅛	15⅜
1	Anchor Cap (.60)	23⅛	23⅛	23⅛	— ⅛	23
.10	Anchor Cap pf (6½)	85	85	85	+ 5	80
1	Armour Del pf (7)	72	72	72	— 3	71
6	Arm Ill A	4¼	4	4⅛	......	4
21	Arm Ill B	2¾	2⅝	2¾	......	2⅝
4	Arm Ill pf	52⅞	52	52⅞	+ ⅞	52½
.10	Art Metal Const	5⅜	5⅜	5⅜	— ⅛	5⅜
1	Assd App Ind	1¾	1¾	1¾	— ⅛	1⅝
2	Assd Dry Gds	14½	14¼	14½	— ⅛	14¼
4	Assd D Gds 1 pf	46	46	46	— 4	46
24	Atch T & S F	58	56¼	57¼	......	57
1	Atchison pf (3)	63¼	63¼	63¼	+ 2¼	62
1	Atl Cst Line	36¼	36¼	36¼	......	36
31	Atl Refin (1)	28¼	27⅛	28	+ ⅜	27¾
.10	Atlas Pow pf (6)	78⅛	78⅛	78⅛	+ ⅜	78⅛
9	Atlas Tack	28	27	28	— ⅛	27⅞
9	Auburn Auto (2)	49⅛	48½	48½	— ½	47
24	Aviation Corp	9⅜	9⅛	9¼	— ⅛	9⅛
	B					
33	Baldwin Loc	13	12⅝	12⅝	— ¼	12⅝
50	Balt & Ohio	27¾	26¾	27⅛	......	27¼
2	Balt & O pf	28	28	28	— ½	27¾
.20	Bamberger pf (6½)	92	92	92	+ 1	92
1	Bangor & Ar (2)	33	33	33	......	32½
54	Barnsdall	9⅝	9¼	9⅝	+ ⅛	9½
.50	Bayuk 1st pf (7)	85¾	85	85	— ¾	85
1	Beatrice Cr	13¾	13¾	13¾	+ ¼	13½
1	Beech-Nut P (3)	62	62	62	......	62
1	Belding Hem	9¼	9¼	9¼	......	9¼
13	Bendix Aviation	15¾	14⅞	15⅜	......	15
2	Benef Ind Ln (1½)	14⅞	14⅞	14⅞	......	14¾
5	Best & Co (¼g)	28	27½	28	+ ¼	27¾
31	Bethlehem Steel	34⅜	33⅝	33¾	— 1	33⅝
1	Bethlehem Steel pf	58	58	58	......	58
3	Blaw Knox	12	11½	12	+ ⅛	11½
.40	Bloomingdale pf (7)	68	67	68	+ 2	66
35	Bohn Alum (1)	49½	47¾	48¼	......	48¼
56	Borden (1.60)	22⅞	22⅛	22⅝	— ⅛	22½
1	Borg Warner	15⅜	15⅜	15⅜	— ⅛	[illegible]
16	Briggs Mfg	9¼	9	9	— ⅛	8⅞
16	Bristol Myers	36	35	35½	— ½	35½
1	Bklyn & Q T	7½	7½	7½	+ ⅛	7½
108	Bklyn Man T	35⅜	33	35	+ 1⅝	34½
2	Bklyn Un Gas (5)	69	68½	69	+ 1	68
1	Brown Shoe (3)	47	47	47	......	46
1	Bucyrus Erie	7½	7½	7½	+ ⅛	7¼
2	Bucyrus Erie cvt pf	10⅞	10¼	10⅞	+ ⅛	10⅛
7	Budd Mfg	6	6	6	— ⅛	6
3.40	Budd Mfg pf	27⅞	26¾	27⅞	+ 1⅛	27⅛
3	Budd Wheel	4½	4¼	4½	+ ⅛	4⅛
2	Bullard Co	6⅝	6⅝	6⅝	— ⅜	6½
7	Budd Ad Mach (.40)	14¾	14⅝	14⅝	+ ⅛	14¼
.10	Bush T Bldg pf	8	8	8	......	8
1	Butterick	3¼	3¼	3¼	......	3
4	Byers Co	27½	27⅛	27½	— ⅜	27
	C					
4	Calif Pack	22¼	22	22	— 1	22
22	Calumet & Hecla	5⅜	5	5	— ½	5
1	Campbell Wyant	8¼	8¼	8¼	......	8⅛
16	Canada D G Ale (1)	32	31¼	31⅜	— ¼	31¼
28	Canada Pac	13½	13⅜	13⅜	......	13½
2	Cannon Mills (1.10b)	27	27	27	— 1	26⅞
35	Case (J I)	70½	68½	68¾	— ¾	68⅝
14	Caterpil Tract	20½	20	20½	......	20
275	Celanese	52	49¾	50⅜	— ⅛	50⅜
5	Cent Aguirre (1½a)	32¾	32¼	32¼	— 1¼	32½
2	Century Rib M	8⅞	8⅝	8⅝	— ⅛	8½
55	Cerro de Pas	35½	34⅝	34⅞	— ⅞	34½
9	Certain-teed	4	3⅞	4	+ ⅛	3⅞
14	Ches & Ohio (2.80)	43¼	42⅝	42⅞	+ ⅛	42½
7	Chi & N W	9½	9⅜	9½	......	9⅜
1	Chi Gt West	3⅜	3⅜	3⅜	......	3⅜
1	Chi M St P & P	6⅛	6⅛	6⅛	— ⅜	6⅛
11	Chi M St P & P pf	10	9⅞	10	......	10
5	Chi Pneu T	7⅜	7	7⅜	— ⅛	7
2	Chi Rk Is & P	4⅝	4½	4½	— ⅛	4½
1	C R I & P 6% pf	6¼	6¼	6¼	— ⅛	5¾
2	Chi Yell Cab (1)	14½	14	14⅛	+ 1⅜	14¼
8	Childs Co	5⅜	5	5	— ⅛	4¾
318	Chrysler (⅛g)	45	43⅝	44⅛	— ¾	44¼
2	City Ice & F (2)	15⅝	15⅛	15⅝	+ ⅛	15⅜
.10	City I & F pf (6½)	65	65	65	— 1½	65½
9	City Strs	1⅜	1⅛	1⅛	— ⅛	1⅛
21	City Strs ctf	1⅜	1⅛	1¼	— ⅜	1⅛
.40	City Strs A	3¼	3⅛	3⅛	— 1	3⅛
2.50	Clark Equip	9	8⅞	8⅞	......	8½
3	Cluett Pea (1)	31½	30	31½	+ 1½	30
3	Coca-Cola (6)	94½	94¼	94½	+ ½	93¼
6	Colgate-Palm	15	14⅞	15	......	14⅞
10	Coll & Aik	20⅛	19⅞	19⅞	— ⅜	19⅞
7	Col Fuel & Ir	5⅜	5⅛	5⅜	— ⅛	5⅜
1.40	Col F & Ir pf	21⅞	18⅞	18⅞	— ⅛	18
57	Colum G & El (½f)	15⅝	15⅛	15⅛	......	15⅜
2	Colum Pict vtc	24¼	23⅞	23⅞	— ⅛	23⅞
3	Colum Carb (2)	56	55	56	+ 1	55¼
5	Coml Credit	16⅝	16¼	16⅝	— ⅛	16¼
.20	Coml Cr 1 pf (6½)	94	94	94	— ½	90⅝
.30	Coml Cr pf B (2)	24⅝	24⅛	24⅛	— ⅛	24½
3	Coml Invest Tr (2)	36	35¾	36	+ ¾	35¾
1	Coml Inv Tr cv pf (6h)	91½	91½	91½	+ ½	90½
198	Coml Solv (.60)	39	38⅛	38⅜	......	38½
111	Com'wlth & Sou	2⅝	2⅜	2½	......	2½

Sales in hundreds.		High	Low	Last	Chg.	Bid
5	Com'wlth & Sou pf (6)	31½	30⅝	31½	+ ¾	30½
155	Congoleum-Na (1)	26½	25	26⅛	+ ⅞	26
1	Con Film	3½	3½	3½	+ ½	3¼
13	Con Film pf	10⅞	9½	10⅞	+ 1	10¼
75	Con Gas (2.70g)	44¼	43⅛	43⅛	— ⅛	43⅛
9	Con Gas pf (5)	90½	90	90	......	89½
72	Con Oil	13⅜	12⅞	13⅜	+ ⅛	13¼
5	Con Text	1⅛	1⅛	1⅛	......	1⅛
7	Container A	7⅛	7⅛	7⅛	......	7
1	Container B	2¼	2¼	2¼	......	2⅛
1	Cont Bak A	12½	12	12½	......	11½
4	Cont Bak B	1⅜	1⅜	1⅜	......	1⅜
22	Cont Can (2½)	67⅞	66½	67⅞	+ 1⅛	67
2	Cont Ins (1.20)	25½	25¼	25¼	— ⅛	25⅝
84	Cont Oil Del	18⅜	17⅞	18	+ ⅛	18
12	Corn Prod (3a)	89⅞	88½	89⅞	+ ¾	89
2.40	Corn Prod pf (7)	136¼	136¼	136¼	+ ½	135½
4	Coty	4⅝	4¼	4⅝	......	4⅛
2	Cream of Wh (2¼b)	29½	29½	29½	......	29½
2	Crosley Rad	10	10	10	+ ¼	9⅞
3	Crown Cork	40	39¼	39¼	— ⅛	39⅛
1	Crucible Stl pf	38	38	38	......	37
1	Cuban-Am Sug	4¼	4¼	4¼	+ ¼	4⅛
.20	Cuban-Am S pf	24½	24¼	24½	— 1⅜	23¼
3	Cudahy Pack (2½)	44½	44	44	......	43
2	Curtis Pub pf	50	49½	49½	— ½	49½
14	Curtiss-Wright	2½	2⅜	2⅜	— ⅛	2⅜
2	Curtiss-Wr A	5⅛	5	5	— ¼	4⅞
	D					
26	Deere & Co	33⅛	32	32½	......	32½
11	Del & Hud	65½	63⅛	64	+ ½	64
19	Del Lack & W	29½	28½	28⅝	+ ⅛	28½
1	Den & Rio G W pf	6½	6½	6½	......	6⅜
4	Devoe & Ray A	30	29⅞	30	— 2	29⅞
7	Diamond Mat (1)	27⅜	27	27	......	26½
1	Diam Mat pf (1½)	29½	29½	29½	......	29¼
81	Dome Mines (1.80b)	35⅝	34½	34⅞	— ⅜	34⅜
3	Dominion Strs (1.20)	19	19	19	— 1	19
9	Douglas Airc (¾)	14¼	14	14	— ¼	14
39	Du Pont de N (2)	78⅜	76½	77⅞	— ⅛	77½
	E					
1	Eastern Roll	5	5	5	+ ⅛	5
7	Eastman Kod (3)	78½	77	78½	+ ½	77½
1	Eaton Mfg (.20g)	12	12	12	— ½	12
1	Eitingon Sch	2⅞	2⅞	2⅞	......	2⅞
104	El & Mus	3¾	3⅛	3½	+ ¼	3⅜
25	El Auto-L	17¼	16⅞	17¼	......	17
.10	El Auto-L pf (7)	82¼	82¼	82¼	— ¼	82¼
1	El Boat	4	4	4	— ¼	4
19	El Pow & Lt	7⅝	7⅜	7⅜	— ¼	7⅜
5	El P & L $6 pf	15	14⅞	14⅞	— ¼	14
3	El P & L pf	17	16⅞	16⅞	+ ½	16
5	El Stor Bat (2)	44¼	44	44	— 1	44
2	Eng Pub Svc	6¼	6¼	6¼	— ¼	6¼
1	Eng P S $5 pf	21⅜	21⅜	21⅜	— ¼	21
12	Erie R R	18	16⅞	17⅞	......	17⅞
8	Erie 1 pf	18⅜	17⅞	18⅜	+ ¾	17⅞
1	Eureka Vac Cl	8⅛	8⅛	8⅛	— ⅛	8⅛
3	Evans Prod	4¼	4¼	4¼	— ⅛	4⅛
.10	Exchange Buff (¼)	10	10	10	......	10
	F					
1	Fairbanks Mor	7	7	7	— ⅛	6⅛
.10	Fed Lt & Trac pf (6)	45	45	45	— 11	45
1	Fed Wat Svc A	2¾	2¾	2¾	......	2⅝
1	Fid P Fire Ins (1.20)	26½	26½	26½	— ½	26
10	Firestone T & R (.40)	22⅞	21⅞	22⅞	+ ⅜	22
2	Firest T & R pf (6)	71	71	71	+ ½	70¼
2	First Nat Strs (2½)	51	51	51	+ ¾	49⅞
1	Follansbee	9	9	9	— ⅛	8½
5	Foster Wheel	16	15½	16	+ ¾	15½
4	Foundation	14¼	13¾	14	— ⅛	13¾
7	Fourth Nat Inv (.95g)	20	19⅛	19½	+ ½	19⅛
3	Fox Film new	16¾	16½	16¾	+ ⅜	16⅛
.10	Frank Sim pf (7)	50	50	50	+ 8	45
16	Freeport Tex (2)	45	44¼	44¾	— ⅛	44¾
	G					
2	Gabriel A	3	3	3	......	3
.20	Gamewell	16½	16½	16½	+ ½	16½
2	Gen Am Inv	8⅜	8¼	8¼	......	8¼
4	Gen Am Trans (1)	32	31½	32	— ¼	31½
13	Gen Asphalt	18	17½	17⅝	+ ⅛	17½
	G					
5	Gen Bak	14½	14¼	14⅜	+ ⅛	14⅜
84	Gen Bronze	7⅜	6⅞	7½	+ ⅝	7⅜
1	Gen Cable	4⅝	4⅝	4⅝	......	[illegible]
5	Gen Cigar (4)	31	30½	31	+ ¼	30¾
233	Gen Elec (.40)	21½	20⅞	21⅛	+ ½	21⅛
7	Gen Elec Spl (.60)	12	11⅞	11⅞	......	11⅞
14	Gen Foods (1.80)	36⅛	35¼	35¼	— ¾	35⅛
1	Gen G & El A	1⅛	1⅛	1⅛	......	1
1	Gen G & El cv pf	12½	12½	12½	+ 1	12
2	Gen Mills (3) XD	67	66¾	67	+ ¾	66½
191	Gen Mot (1)	30⅜	29⅜	30¼	+ ¼	30⅛
2	Gen Mot pf (5)	90½	90½	90½	+ ¾	89¾
4	Gen Out Adv	5⅛	4⅞	4⅞	— ⅛	4⅞
1	Gen Real & Ut	2	2	2	......	2
23	Gillette (1.053)	13	12⅝	13	......	12¾
32	Glidden Co	15¾	15	15	— 1	15
9	Gobel	8⅜	8¼	8¼	— ⅜	8
12	Gold Dust (1.20)	20⅜	20⅛	20¼	— ¼	20⅛
5	Goodrich	14¼	14	14¼	......	14⅛
1	Goodrich pf	36	36	36	......	[illegible]
27	Goodyear T & R	35½	34½	35¼	+ ⅜	35
5	Goth Silk H	10⅛	9½	10⅛	+ ⅛	9⅝
1	Graham-Paige	2⅞	2⅞	2⅞	— ⅛	2⅞
6	Granby Con M	9⅝	9⅝	9⅝	— ⅛	9½
1	Grand Un pf (3)	24¾	24¾	24¾	— ¼	24
1	Grant (W T) (1)	28	28	28	......	[illegible]
1	Gt No Ir Ore ctf	11½	11½	11½	+ ¾	11½
25	Gt No Ry pf	21⅛	20	20½	— ¾	20⅜
44	Gt West Sug (2.40)	38	37	37½	— ¾	37¼
4	Grigsby-Grun	2⅜	2¼	2⅜	......	2⅜
1	Guantan Sug	1½	1½	1½	......	1½
	H					
2	Hahn Dept Strs	5⅜	[illegible]	5⅜	......	5⅜
.10	Hamil Wat pf	27½	27½	27½	— 2⅞	27
.40	Hanna pf (7)	82	80½	80½	— 1½	80
1	Harb-Walker	16⅛	16⅛	16⅛	+ ⅛	16⅛
.60	Hat Corp A	3	3	3	— ⅛	2⅞
5	Hazel Atlas Gl (4)	82	82	82	+ ½	82
2	Hercules Pow (1½)	50	50	50	+ ⅛	49⅛
1	Hershey Choc (3)	48½	48	48	......	48
11	Hersh cv pf (5b)	85	84¾	85	+ 2½	84⅜
6	Homestake M (15b)	345	332	337	— 3	326
4	Houston Oil	29	28¼	29	+ 1¼	28
2	Houston Oil new	5½	5⅛	5½	+ ⅛	5⅛
5	Howe Sound (1)	29¼	28½	28⅞	— ½	28
4	Hudson & Man	15¼	15	15¼	+ ¼	15
2	Hudson Mot	12	11½	11¾	— ¼	11½
13	Hupp Mot	4⅝	4⅜	4⅜	— ¼	4¼
	I					
53	Illinois Cent	32	30¾	31	— ⅜	31⅛
.10	Ill Cent l l (4)	47	47	47	— 1¾	46⅛
1	Ind Refin	3	3	3	......	2½
13	Indust Ray (4)	76½	74	75⅝	+ 1⅛	75¼
4	Inger Rand (1½)	57	56	56	......	55
8	Inspirat Cop	5⅛	5⅛	5⅛	— ⅜	5⅛
1	Insuransh (Del) (.15)	2	2	2	......	2⅛
4	Insuransh ctf (Md)	2⅜	2⅜	2⅜	+ ⅛	2½
60	Interb Rap Tr	11¼	10	10⅝	+ ¼	10⅝
1	Intercon Rub	2⅜	2⅜	2⅜	— ⅛	2⅛
1	Inte-lake Ir	6	6	6	— ¼	6
1	Int Bus Mach (6)	140¾	140¾	140¾	+ ½	139
7	Int Carriers (.20)	7	7	7	......	6⅞
4	Int Cement	31¼	30	31¼	+ 1¼	30
16	Int Harvest (.60)	38⅝	38	38	— ½	38
16	Int Hydro-El A	7⅛	6¾	7	+ ⅜	7
38	Int Nick Can	19⅝	19⅛	19⅜	— ⅛	19⅜
11	Int Pap & P C	1½	1½	1½	......	1⅜
6	Int Pap & P pf	11	10⅝	10⅝	— ¾	10½
1	Int Print Ink	13⅜	13⅜	13⅜	......	13⅛
.10	Int Print I pf (6) XD	68	68	68	+ 2½	68
1	Int Shoe (2)	45	45	45	— ⅛	44½
.30	Int Silver pf	53	52½	53	— ½	53
48	Int Tel & Tel	14	13¼	13½	— ⅛	13⅜
.10	Int D Strs pf	25	25	25	+ 1¼	23⅛
	J					
286	Johns-Manville	58⅛	56¼	57⅜	......	57¼
	K					
1	Kan City Sou	12¼	12¼	12¼	+ ⅛	12⅛
1	Kelly-Spring	2⅜	2⅜	2⅜	— ⅛	2⅜
18	Kelvinator	12½	12⅛	12⅛	— ¼	12⅛
.10	Kendall pf (6)	60	60	60	......	60
111	Kennecott	21¼	20⅝	20¾	— ¾	20¼
12	Kresge (S S) (.20g)	12⅜	12⅛	12⅜	......	12⅛
1	Kress (S H) (1a)	31⅜	31⅜	31⅜	+ ⅛	30
19	Kroger Groc (1)	22	21⅝	21⅝	— ⅛	21½
	L					
3	Lambert (4)	30	30	30	......	29¾

Sales in hundreds.		High	Low	Last	Chg.	Bid
2	Lehigh Port C	15	15	15	+ 1¼	14
6	Lehigh Val C	3⅛	3	3	— ⅛	3
8	Leh Val RR	18⅜	17⅞	18	— ¼	18
3	Lehn & Fink (2)	19	18½	18½	— ¼	18
26	Libbey-O-Ford Gl (.30g)	30½	29½	30	+ ⅜	29⅝
7	Life Savers	18⅛	17⅜	17⅞	......	17⅞
5	Ligg & My B (5b)	97⅛	96¾	97⅛	+ ¼	97
2	Lily Tulip Cup (1½)	16½	16¼	16½	+ ⅛	15¼
2	Lima Loco	29	28½	28½	— ½	28½
1	Link-Belt (.40)	13⅛	13⅛	13⅛	+ ⅜	12½
8	Liquid Carb	31	30½	31	+ ¼	30
24	Loew's (1)	32⅞	31⅞	32	— ¼	31⅞
10	Loft	2⅛	2	2⅛	......	2⅛
1	Long-Bell A	2⅛	2⅛	2⅛	— ⅛	2
4	Loose-Wil Bis (2)	38⅞	38½	38⅞	+ 1⅜	38
18	Lorillard (P) (1.20)	21⅛	20⅞	21	......	20⅞
2	Louisiana Oil	2	2	2	......	2
4	Louisv & Nash	43	41	43	— 1	42
4	Louisv G & El A (1¾)	17⅞	17⅜	17⅞	+ ⅛	17¾
6	Ludlum Stl	13⅛	13	13⅛	+ ⅛	12⅞
8	Ludlum Stl pf	60	60	60	+ 4	55
	M					
3	Mack Trucks (1)	31½	31	31	— ¼	30⅞
2	Macy (R H) (2)	57⅜	56½	56½	— ⅛	56¼
3	Magma Cop	15⅛	15⅛	15⅛	— ⅛	14½
1	Mallinson	2⅛	2⅛	2⅛	— ⅛	2⅛
.20	Mallinson pf	9⅛	9⅛	9⅛	— ⅛	6½
1.10	Manati Sug pf	4	3¾	4	+ ¼	4
.20	Mandel Bros	4⅝	4⅝	4⅝	+ ¼	4½
.40	Manh Ry gtd	28	25¾	28	+ 2½	25¼
66	Manh Ry Mod gtd	20	18⅞	19	+ ⅛	19
2	Maracaibo Oil	3	3	3	+ ⅛	2¾
4	Marine Midl (.40)	7⅜	7⅜	7⅜	— ⅛	7⅜
4	Marsh Field	16⅝	16⅛	16⅝	+ ⅜	16⅛
10	Math Alkali (1½)	41½	40⅜	40⅞	— ⅛	40½
1	May Dept Strs (1)	28⅜	28⅜	28⅜	— 1⅜	28½
.10	Maytag 1 pf (1½k)	55⅞	55⅞	55⅞	......	55⅞
3	Maytag pf ww	12⅜	12	12⅜	— ⅛	11
12	McCrory Strs	1¼	1⅛	1⅛	+ ⅛	1⅛
1	McCrory Strs B	1⅜	1⅜	1⅜	+ ⅛	1½
1	McCrory Strs pf	5½	5½	5½	......	5¼
2	McGraw-Hill	4¼	4⅛	4⅛	— ⅛	4
50	McIntyre Porc (1⅜b)	41⅞	40½	40⅞	— ⅜	40⅜
3	McKeesport T (4)	78½	78½	78½	— 1	78½
9	McKess & Rob	7⅛	7	7⅛	......	7⅛
1	McLellan Strs	1¼	1¼	1¼	......	1¼
1	Melville Shoe (1.20) XD	28⅜	28⅜	28⅜	+ ¼	28⅜
1	Mengel	10	10	10	......	9⅞
4	Miami Cop	5	5	5	......	5
13	Mid-Cont Pet	13	12¼	13	+ ⅜	12¾
1	Minn-Mol Imp	2⅜	2⅜	2⅜	......	2½
1	Minn St P & S S M pf	4⅜	4⅜	4⅜	+ ⅜	1⅛
3	Mo-Kan-T	10⅞	10	10	......	10
3	Mo-Kan-T pf	21⅛	20	20	......	20
7	Mo Pac pf	6½	6¼	6⅜	......	6⅜
2	Mohawk Cpt	14½	14½	14½	— ½	14¼
119	Montgom Ward	21⅞	20⅝	20⅝	......	20⅝
1	Mother Lode	⅞	⅞	⅞	......	⅞
2	Moto Met Gau	4¼	4¼	4¼	— ¼	4¼
1	Motor Prod	30½	30½	30½	+ ¼	30
5	Murray Corp	5⅜	5⅜	5⅜	— ⅛	5⅜
	N					
36	Nash Mot (1)	20¾	20	20⅝	— ¼	20½
18	Nat Biscuit (2.80)	49⅜	48⅜	48⅜	— ½	48⅞
5	Nat Cash R A	17	16⅞	17	— ⅛	16⅞
20	Nat Dairy Pr (1.20)	15⅞	15½	15⅞	+ ⅜	15⅝
1	Nat Dept Strs	1	1	1	......	½
204	Nat Distill	102½	99¾	100	— 2½	100
30	Nat Pow & Lt (1)	12⅜	11⅞	12⅛	+ ⅜	12
1	Nat Ry Mex 2d pf	½	½	½	......	½
11	Natl Stl (1)	42	41⅜	41⅞	— 1⅛	41¾
4	Nat Tea (.60)	19	18½	18¾	— ¼	18½
2	Newport Indust	7⅝	7¼	7⅝	+ ⅛	7
93	N Y Central	40	38¾	39¼	— ⅜	39¼
1	N Y Chi & St L pf	21	21	21	+ ½	20½
.40	N Y Dock pf	9½	9½	9½	......	8
.20	N Y & Harlem (5)	116½	116	116½	— 3½	116½
1	N Y Investors	¾	¾	¾	......	¾
36	N Y N H & H	19⅜	19	19	— 1	19
5	N Y N H pf	32½	31	31	— 2⅜	29
3	N Y Ont & W	9⅞	9⅝	9⅝	— ½	9⅝
2	N Y Rys pf	2	2	2	+ ¼	1⅜
11	Noranda Mines (½g)	34⅞	34⅛	34⅞	+ ½	34⅜
4	Norfolk & W (8)	150	149	150	......	148
1	Norfolk Sou	1¼	1¼	1¼	— ¼	1⅛
10	No Am Aviation	6¼	6	6	— ¼	5⅞
42	North Am (8%f)	20⅝	20⅛	20⅛	— ⅛	20¼
22	Northern Pac	24⅜	23¼	23⅜	......	23⅜
	O					
41	Ohio Oil	16⅜	15⅝	16⅜	+ ¼	16⅛
2	Omnibus	6	6	6	......	6
24	Otis Elev (.60)	15⅞	15	15½	+ ⅛	15¼
.30	Otis Elev pf (6)	98	98	98	— 1	98
3	Otis Steel	4⅝	4½	4½	— ⅛	4½
17	Owens-Ill Gl (2¼b)	82	80¼	82	+ 2	81
	P					
.30	Pac Coast	2½	2½	2½	......	2½
4	Pac G & El (1½)	21½	21¼	21½	......	21½
2	Pac Ltg (3)	57⅜	57⅛	57½	......	57½
6	Pac Mills	27½	26	27½	— 2½	27
11	Pac Western Oil (¼)	8⅜	7⅞	8	......	8
28	Packard Motor	4	3⅞	4	+ ⅛	3⅞
1	Panhand P & R	2⅛	2⅛	2⅛	......	2
8	Paramount Publix ctf	1⅜	1⅛	1⅜	......	1⅜
10	Park & Tilford	34¾	34	34½	— ½	34½
	P					
2	Park Utah	3	3	3	+ ⅛	2⅞
15	Pathe Exch	1½	1⅜	1⅜	— ⅛	1⅜
6	Pathe Exch A	8⅝	8¼	8⅜	— ⅛	8⅜
37	Patino Min	20⅜	19⅞	20	......	19⅞
8	Peerless Mot	5⅛	5	5	......	4⅞
10	Penick & Ford (2)	57	56⅝	57	......	57
11	Penney (J C) (1.20)	45⅞	45½	45⅞	+ ⅝	45⅝
5	Penn-Dix Cem	4¾	4¼	4½	+ ⅜	4¼
32	Penn R R (½g)	30⅜	30	30	— ¼	30
4	Peoples Gas L & C	34	34	34	......	33
1	Pet Milk (¼g)	13	13	13	+ ½	12¾
18	Petro Corp	12½	11¾	12½	+ ⅜	12
39	Phelps Dodge	16¼	15¾	15⅞	— ½	15⅝
5	Phila R C & I	5⅜	5⅜	5⅜	......	5¼
1	Philip Morris (1)	13	13	13	......	12⅞
30	Phillips Pet	16⅞	16⅛	16½	......	16¼
3	Pierce-Ar A	3	3	3	— ⅛	2⅞
1	Pierce Oil	1	1	1	+ ⅛	⅞
5	Pierce Pet	2	1⅞	1⅞	......	1⅞
1	Pitt Scr & B	7⅜	7⅜	7⅜	— ⅛	7
1.10	Pitt Stl pf	28	27¾	28	— 8	25
201	Pitt United pf	16⅞	16	16⅜	+ ½	16⅝
17	Postal T & C pf	22¼	21	21⅜	— ⅛	21
2	Pressed Stl Car	3	3	3	— ¼	3
7	Proct & Gam (1⅜)	41⅜	41	41⅜	— ⅛	40¾
.10	Proct & G pf (5)	104	104	104	+ ¼	103
5	Prod & Ref	1⅛	1⅛	1⅛	— ⅛	1⅛
.10	Prod & Ref pf	6¼	6¼	6¼	......	5⅛
15	Pub Svc N J (2.80)	39⅜	38⅜	39⅜	+ ¼	39½
2	Pub Svc N J 6% pf (6)	86⅜	86⅜	86⅜	+ ¼	86¼
1	Pub Svc N J $5 pf (5)	73½	73½	73½	+ 1	73
1	Pub Svc El&G pf (5)	96	96	96	+ ½	95½
9	Pullman (3)	50⅜	50⅛	50⅛	— ⅜	50¼
55	Pure Oil	13½	12¾	13¼	+ ¼	13¼
.70	Pure Oil pf	65¾	64½	64½	— 1½	65
5	Purity Bak (1)	15⅞	15⅜	15⅜	......	15½
283	Radio	8¼	7½	8⅛	......	7⅞
30	Radio pf B	19⅛	17½	18	+ ¾	18
2	Radio pf	26	25⅜	26	+ ⅝	26
1	Read 1 pf (2)	34½	34½	34½	+ 1½	33¼
1	Real Silk	11⅛	11⅛	11⅛	......	11⅛
21	Reis & Co	3⅞	3⅜	3⅞	+ ⅛	3⅜
2.90	Reis 1 pf	16	14½	16	......	15
3	Rem Rand	7⅛	7⅜	7⅛	+ ⅛	7½
4	Reo Mot	3½	3⅛	3½	......	3⅛
....	Repub Stl	14⅞	14½	14⅞	......	14⅜
3	Rep Stl cv pf	30¼	30	30¼	— ½	30½
1	Reynolds Met (1)	16⅛	16⅛	16⅛	— ⅜	16⅛
1	Reynolds Sp	9¼	9¼	9¼	— ⅜	9⅛
48	Rey Tob B (3)	50½	49⅞	50	— ⅜	50
3	Rossia Ins	5	5	5	......	4¾
1	Royal Dut (1.075g)	34⅜	34⅜	34⅜	— ⅛	34⅜
	S					
8	Safeway Strs (3)	43⅜	43	43⅜	+ ⅜	43
.10	Safe Strs 7% pf (7)	96½	96½	96½	+ ½	97

Sales in hundreds.		High	Low	Last	Chg.	Bid
1.20	Safe Strs 6% pf (6)	82	81⅞	82	— 3	82
40	St Jos Lead	29	27¼	29	+ 1⅛	28¾
4	St L-San F	3½	3¼	3½	+ ¼	3⅛
1	St L-San F pf	3¼	3¼	3¼	+ ⅛	3⅛
3	Savage Arms	7	7	7	......	6½
47	Schenley Distill	39⅞	39	39¼	— 1⅛	39¼
9	Schulte Ret	6	5¾	6	......	5¾
.20	Schulte Ret pf	27⅜	27⅜	27⅜	+ 1⅛	24
1	Seaboard Air	1⅛	1⅛	1⅛	— ⅛	1⅛
46	Seaboard Oil (.60)	41¼	40	40⅝	+ ⅜	40¾
35	Sears Roeb	41⅞	40½	41	— ¼	41
3	Servel	5	4⅞	5	......	4⅞
1	Sharon Stl H	7	7	7	— ⅛	6
2	Sharp & Dohme	5¼	5⅛	5⅛	— ⅛	5⅛
2	Sharp & Doh pf (4k)	34	34	34	— 1	34
1	Shattuck (F G) (.24)	7½	7½	7½	......	7⅜
15	Shell Union	8⅛	7⅞	8	......	8
5	Shell Un pf	54	53½	53½	— ½	53⅛
8	Simmons	22⅜	21	22⅜	+ ⅜	21¾
3	Simms Pet (¼g)	9½	9⅛	9½	+ ¼	9¼
2	Skelly Oil	7½	7½	7½	......	7½
1	Snider Pack	6	6	6	......	5¾
192	Socony-Vacuum	13⅛	12⅜	12⅞	+ ¼	12⅞
21	So P R Sug (2.40)	41½	39	39	— 2	38¾
6	Sou Cal Ed (2)	19⅞	19½	19⅝	— ⅛	19⅝
57	Sou Pac	23¾	23	23⅜	— ¼	23¼
34	Sou Ry	27	26	26¼	— ⅜	26½
10	Sou Ry pf	29	28¼	29	......	28½
.10	Spald 1 pf	35	35	35	— 1	33
6	Sparks-With	5⅜	5	5⅜	+ ⅛	5⅛
6	Sperry Corp	5⅛	4⅞	5	......	4⅞
23	Spiegel May Stern	16⅝	15	16⅛	+ 1⅛	16
63	Std Brands (1)	25¾	25⅛	25¼	— ⅜	25⅛
1	Std Com Tob	6½	6½	6½	— ⅛	6½
11	Std G & El	12⅞	12	12⅜	— ⅛	12¼
3	Std G & E pf	12¾	12⅛	12¾	......	12⅞
1	Std G & E $6 p pf (6)	30	30	30	+ 1	30
4	Std Invest	1¼	1¼	1¼	— ⅛	1¼
81	Std Oil Cal (1)	43¼	42	42¼	— ⅜	42¼
5	Std Oil Kan	32⅜	32	32⅜	+ ⅛	30¼
185	Std Oil N J (1)	43¾	42¾	43¼	+ ¼	43
25	Sterl Prod	58½	58	58¼	— ¼	58
2	Sterl Sec A	1¾	1¾	1¾	......	1⅝
4	Stewart-Warn	7⅝	7½	7⅝	+ ¼	7⅛
16	Stone & Web	10	9⅝	9¾	+ ⅛	9⅝
8	Studebaker	5½	5⅛	5⅛	— ¼	5⅛
2	Sun Oil (1)	47	46⅞	46⅞	+ ⅜	46
.10	Sun Oil pf (6)	99½	99½	99½	......	96
2	Superheater (½)	20⅛	19¾	19¾	— 2¼	20
9	Superior Oil	2⅞	2¾	2⅞	+ ⅛	2⅞
16	Superior Stl	14½	14	14⅜	— ¼	14⅜
1	Sweets Co	4½	4½	4½	......	4¼
1	Symington	1⅛	1⅛	1⅛	— ½	1¼
	T					
2	Telautograph (1)	12¼	12¼	12¼	+ ¼	12
1	Tenn Corp	5	5	5	— ¼	5¾
1	Tex & Pac Ry	23½	23½	23½	+ 1	18
28	Texas Corp (1)	27	26¼	26⅝	— ⅛	26⅝
35	Tex Gulf Sul (1)	38⅜	37½	38	— ⅜	37½
27	Tex Pac L Tr	9	8⅛	8⅝	+ ¼	8½
1	Thatcher	11⅝	11⅝	11⅝	— 1⅛	11⅝
1	Thermoid	6¾	6¾	6¾	+ ¼	6¼
12	Third Ave	8½	8	8½	......	8¼
12	Thompson Prod	18¼	17½	17¾	— ⅛	17¾
10	Thompson-Star	3¾	3½	3¾	+ ⅛	3⅝
87	Tide Wat As	11¼	10½	11	+ ¼	11
2	Tide Wat As pf	54½	54⅛	54½	— ½	54½
1	Tide Wat Oil pf (5)	74	74	74	+ 1	72
3	Timk-Det Ax	4½	4½	4½	......	4⅜
4	Timk Roll B (.60)	28¾	28¼	28¾	— ¼	28½
33	Transamerica	6⅛	5⅞	6	— ⅛	5⅞
12	Transue & Will	11¾	11⅜	11¾	+ ¼	11½
12	Tri-Cont Corp	5⅜	5¼	5¼	— ¼	5⅛
1	Trico Prod (2½)	32	32	32	+ 2	32
2	Truscon Stl	7	7	7	......	6¾
1	Twin City R T	1⅝	1⅝	1⅝	— ⅜	1¾
	U					
2	Ulen & Co	2¼	2¼	2¼	......	2¼
5	Underwood-Ell (½)	29⅛	29	29⅛	— ⅞	28
4	Un Bag & P	42¾	41¾	42¾	+ ½	42½
41	Un Carbide (1)	44½	42½	44	+ ⅜	43¾
32	Un Oil Cal (1)	21⅜	20⅜	20½	— ½	20½
7	Un Pac (6)	113	112	113	+ 1	112
3	Un Pac pf (4)	68½	67¼	68½	+ ½	67
4	Un Tank Car (1.20)	18	18	18	— ¼	17¾
103	Unit Aircraft	33⅜	32⅛	32¾	— ¼	32¾
1	Unit Aircr pf (3)	64½	64½	64½	— ½	62
1	Unit Bis (1.60)	22⅜	22⅜	22⅜	......	22
3	Unit Carbon (1)	27¼	27	27¼	+ ¼	27
127	United Corp	7⅛	6¾	7	+ ⅜	7
39	United Corp pf (3)	31½	28⅞	31½	+ 2⅝	30⅞
23	United Drug	9¼	9	9⅛	+ ⅛	9
2	Unit Dyewood	4⅝	4½	4½	— ½	4¼
2	Unit El Coal	6	6	6	+ ½	6
14	Unit Fruit (2)	64½	62¾	64½	+ 1½	63½
31	Unit Gas Im (1.20)	17¾	17⅜	17⅝	+ ⅜	17⅝
2	Unit G Im pf (5)	88⅞	88¾	88⅞	+ ½	88⅝
82	Unit Paperbd	2¼	2⅛	2¼	— ¼	2
1	Unit Piece Dye	12	12	12	+ ¼	11½
3	U S & For Sec	11½	11½	11½	......	11
1	U S Freight	20	20	20	......	20
5	U S Gypsum (1)	45½	45	45¼	+ ¼	45
1	U S Hoff Mach	7	7	7	......	6⅛
32	U S Indus Alco	70⅞	69¼	69⅞	— 1⅛	69¼
2	U S Lea pr pf (2k)	76	75¼	75¼	— ¾	75¼
2	U S Pipe (½)	15⅛	15	15	......	14¾
3	U S Pipe 1 pf (1.20)	16	16	16	......	15¾
1	U S Real & Im	8¼	8¼	8¼	— ¼	8⅜
23	U S Rubber	17	16⅝	16½	— ⅜	16⅜
4	U S Rub 1 pf	28	27	28	+ 1¼	26½
114	U S Smelt & R (1½b)	98	94⅜	94½	— 2½	94¼
114	U S Steel	47¼	46¼	46⅜	— ½	46⅝
3	U S Steel pf (1½g)	82¼	82	82	— 1½	81½
1	U S Tobacco (4.40)	99	99	99	+ 1¼	99
1	Unity Leaf Tob (3b)	45	45	45	......	44
.50	Univ Leaf pf (8)	116⅞	116	116⅞	+ ⅞	116
82	Univ Pipe & R	3	2½	3	+ ½	2⅞
10	Util P & Lt A	4	3¾	3⅞	— ⅛	3¾
	V					
2	Vadsco	1⅜	1⅜	1⅜	+ ⅛	1¼
3.90	Van Raalte	6	5¼	6	+ ⅞	5⅞
.50	Van Ra pf stpd	36½	35¾	36½	+ 1	36
6	Vanadium	22⅛	22	22	— ½	22
8	Vick Chem	29	28½	28⅝	— ⅜	28¼
1	Va-Caro Chem	3½	3½	3½	— ⅜	3½
14	Va-C Chem 6% pf	17	15½	15½	— 1½	15¼
.10	Vulvan Detin	49	49	49	— 2½	48
	W					
1	Wabash Ry	3⅜	3⅜	3⅜	— ⅛	3¼
1	Wabash pf A	4⅛	4¼	4⅛	— ⅛	4⅛
5	Wabash pf B	3¼	3	3	......	3¾
4	Waldorf Sys	7⅛	6⅞	7⅛	+ ⅜	7
.10	Walgren pf (6½)	88	88	88	+ 1½	87½
4	Walworth	4¼	4⅛	4⅛	......	4
1	Ward Bak B	2⅜	2⅜	2⅜	+ ⅜	2⅜
1	Ward Bak pf (2)	34	34	34	+ 1	34
99	Warner Pict	8⅛	7⅝	7¾	......	7⅝
3	Warren Bros	9	8¾	9	+ ¼	8⅝
6	Warren Fdy & P	21⅞	21⅜	21⅜	+ ⅛	21¼
1	Webster Eisen	6	6	6	— ⅜	6
.25	Web Eisen pf	65	65	65	+ 5	58
1	Wesson Oil & S (.5263)	22½	22½	22½	+ ...	22⅛
1	Wes Oil & S pf (4)	55¼	55¼	55¼	— ¾	55
.60	W Penn El A (7)	48	48	48	......	48
.10	W Penn El 7% pf (7)	54¾	54¾	54¾	......	53½
1	West Dairy A	4⅜	4⅜	4⅜	— ½	4⅛
2	West Dairy B	1⅜	1⅜	1⅜	......	1⅜
1	West Pac pf	6¼	6¼	6¼	......	6½
29	West Un Tel	57⅞	55¼	56	......	55⅝
7	Westingh Air (1)	29	28½	28½	+ ½	28½
108	Westingh El & M	39¼	37⅛	38⅜	......	38⅜
.10	Westingh El 1 pf (3½)	80	80	80	......	77
2	Weston El Inst	7⅜	7⅛	7⅜	+ ⅜	7⅛
3	Westvaco Chl (.40)	16	15	16	+ 1	14½
1	White Rk M Sp (2)	29⅛	29⅛	29⅛	+ ¾	29
1	White Sew Mach	2	2	2	— ¼	1⅞
2	White Sew M pf	8⅛	8	8	— ¼	7⅞
2	Wilcox O & G	3⅜	3⅛	3⅛	......	3⅛
1	Wilson & Co	5⅜	5⅜	5⅜	+ ⅛	5½
11	Wilson A	16⅝	15½	16⅝	+ ⅜	16¼
2	Wilson pf	51	49½	51	+ 1	50¼
29	Woolworth (2.40)	40	39⅛	39¾	......	39¾
	Y					
2	Yell Trk & C	4⅞	4⅝	4⅞	— ⅛	4¾
2	Youngst Sh & T	22	21¾	21¾	+ ¼	21¾
	Z					
2	Zenith Radio	2¼	2⅛	2¼	+ ⅛	2

XD—Ex dividend. EX—First sale since ex dividend date or dates. XR—Ex rights. (a) Plus extras. (b) Including extras. (d) Payable in scrip. (e) Paid last year. (f) Payable in stock. (g) Paid so far this year. (h) Cash or stock. (k) Accumulated dividend paid this year. (m) Also extra cash or stock dividend paid since January 1.

Western Union Net Advances To $3,841,421

Continental Can Votes to Boost Dividend Rate to $2.50.

New York, Oct. 11 (AP).—The Western Union Telegraph Co. today reported August net income for the first eight months of 1933 of $3,841,421, compared with a deficit of $93,728 for the same month in 1932.

Directors of Continental Can Co. today increased the annual dividend rate on the common shares to $2.50, from $2, by ordering a quarterly disbursement of 62½ cents a share, against 50 previously. The dividend is payable November 15 to stockholders of record, October 25.

Announcement that export of approximately 35,000,000 bushels of North Pacific Coast wheat had received formal Government sanction appeared to have been discounted beforehand.

Granby Consolidated Mining Co. reports for the quarter ended September 30 net loss of $166,707 after depletion, taxes, &c. This compares with losses of $302,912 in the preceding quarter and $283,378 in the third quarter of 1932. For the first nine months of 1933, net loss after depletion was $694,417, against $776,068 in the corresponding 1932 period.

The report of the Electric Bond and Share Co. for the 12 months ended September 30 shows net income of $10,597,288, compared with $15,805,610 for the corresponding period ended September 30, 1932. Earnings applicable to the common stock were equal to 41 cents a share compared with $1.44 a share in the earlier period.

American Power & Light Co. and subsidiaries report for the 12 months ended June 30 net income of $6,152,089, against $12,-369,394 for the preceding 12 months. Gross operating revenues of subsidiaries amounted to $72,240,753, compared with $79,056,609.

The company's balance sheet shows current assets on June 30 of $11,282,995, including $8,626,326 of cash. Current liabilities amounted to $1,711,128.

Chicago, Oct. 11 (AP).—Despite larger gross revenues, the Pullman Co. reported a slightly smaller net profit for transportation operations during August, as compared with a year ago.

August gross was $3,620,589, against $3,475,241 last year, and net, after taxes, as $135,806, compared with $167,848 in August, 1932.

Gross for the first eight months of 1933 was $24,810,893, against $30,-394,905 last year, while the eight months' deficit was $1,458,928. The deficit in 1932 for the same period was $859,002.

Tobacco Men Urged to Curb Burley Crop

Growers Warned Prices May Be Lowest if Code Is Ignored.

Bristol, Va., Oct. 11 (Spl.).—Burley tobacco growers of the Appalachian area are pondering the advice of J. C. Lanier, official of the tobacco division of the Agricultural Adjustment Administration, who, in an address last week before the Burley Tobacco Warehouse Association, Inc., of Lexington, Ky., declared that only full cooperation on the part of all burley growers in a production program for the next two years will avert the lowest prices burley tobacco has brought in history.

"Production control is absolutely necessary to the success of our program," Mr. Lanier said. "If burley growers refuse to go in, there is nothing the United States Government can do to help them. If this program is not adopted, the lowest prices in history are in prospect for this year."

"Any group representing the majority of the warehousemen of a particular belt can submit a code for regulation of all the warehousemen in that belt. When that code is adopted, all are bound to abide by its provisions, whether they have signed or not.

Code for Protection.

"When that code is approved, it becomes the law of the industry, and all participating in that industry must conform to the code. The Government will not let a small minority take an unfair advantage of the majority that will cooperate in the program. There are plenty of teeth to that law and we will use them if necessary to protect those who join.

"As I have said, production control is essential," Mr. Lanier continued. "We will get to the burley production control plan next, with the flue-cured program out of the way."

"Regardless of what plan the Government adopts for the relief of burley growers, a control program is certain. We will set a fair price for the acreage cut out if they adopt the program. Between now and the time a program is adopted, however, warehousemen should contact farmers and discuss with them the advantages of the program. They will be paid for the reduction. It is their own salvation to sign."

Prices at Markets.

At the opening of the Lexington meeting, which began in the morning and continued until late afternoon, John L. Buckley, the association president, read three telegrams from the tobacco markets at Rocky Mount and Wilson, N. C., and Lake City, S. C., which reported tobacco selling at averages of from $13.30 to $15 per hundred pounds, and farmers "well satisfied" with the present price level.

A report on an investigation of conditions in the Carolinas, made by Clyde E. Buckley and Floyd C. Clay, Lexington warehousemen, was made by the former.

Transactions on N. Y. Curb Market

Total stock sales today, 206,000 shares; year ago, holiday; total bond sales today, $3,000,000; year ago, holiday.

Sales in hundreds.		High	Low	Close
	A			
1.10	Ala Pow $7 pf (7)	43	41¼	43
3	Allied Mills	10½	10⅜	10½
2	Alum Co Am	67½	66	67½
1	†Am Beverage	2½	2½	2½
2	Am Capital B	½	½	½
2	Am Capital A	1	1	1
.45	Am Cigar (8)	140	140	140
1	†Am Cit P&LA (3h)	27¾	27¾	27¾
5	†Am C P&LB (.15g)	3	2⅞	3
2	Am Cyan B	11¼	11¼	11¼
4	†Am Dept St	1⅜	1¼	1⅜
40	Am & Fgn P war	7	6½	6¾
1	Am Founders	[illegible]	[illegible]	[illegible]
.25	Am Found D pf	10¾	10¾	10¾
42	Am Gas&El (1a)	28⅛	26⅝	27¼
1	†Am Maracaibo	1¼	1⅛	1⅛
60	Am Sup Power	4	3⅝	3⅞
4	Anch Post P	2½	2⅜	2½
1	†Arctur Rad Tube	1	1	1
2	Ark Nat Gas A	1⅜	1¼	1¼
.10	Ark P&Lt pf (2.32)	32¼	32¼	32¼
16	Armstrong Ck	18¼	17¼	17½
5	†As G&EL A	1	⅞	⅞
2	As G&E war	1/16	1/16	1/16
1	As Tel Ut Cod	⅛	⅛	⅛
9	Atlas Corp	13	12⅝	12⅞
	B			
1	Babcock & Wil (1)	47	47	47
5	†Bellanca Airc vtc	5½	4¾	5½
1	†Blue Ridge	2	2	2
1	†Blumenthal (S)	30½	30½	30½
2	Braz T & L	13	13	13
1	†Brillo Mfg (.60)	6½	6½	6½
20	Brit Celan	4	3¾	3¾
1	Buf N&EP 1 pf (5)	75	75	75
.25	Bunk Hill & S	46¾	46¾	46¾
6	Burma Ltd (.055g)	3¼	3¼	3¼
	C			
2	Can Ind Alc A	18¼	18⅛	18⅛
14	Can Marc Wire	3	2⅞	2⅞
1	Carib Syn	4¼	4¼	4¼
1	Carrier Corp	9½	9½	9½
.25	Celanese pf (7)	84½	84½	84½
4.75	Celanese 1 pf (7)	114¾	112	114¾
4	Celluloid	25⅞	25¼	25⅞
.25	Celluloid pf	57¼	57¼	57¼
.25	Celluloid 1 pf	90	90	90
1	C Hud G&E vtc(.80)	10⅝	10⅝	10⅝
11	Cen St El	1⅞	1¾	1⅞
.50	Chesebro (5½b)	107½	107½	107½
169	Cities Service	2⅝	2¼	2⅝
4	Cities Serv pf	15¾	14¼	15¾
.30	Cities Serv B B pf	13½	12	13½
3.50	Cities Serv P 7 pf	14	13¾	13⅞
5	Cleve El Ill (1.60)	25	24¾	24¾
1	†Colon Oil	2	2	2
.75	Col G&E cv pf (5)	92	90	90¾
1	Col O & G vtc	1⅛	1⅛	1⅛
43	Comwlth & So war	1/16	⅜	1/16
3	Compo Sh M Tr ctfs	12¼	12	12¼
1	Con Cop Min	1¼	1¼	1¼
1	C G&E Balt (3.60)	56¼	56¼	56¼
.25	Cont G&E p pf (7)	39	39	39
9	Cord Corp (.30g)	9¼	9⅛	9⅛
4	†Corroon & Rey	1¾	1¾	1¾
2	Courtaulds (.138g)	9½	9½	9½
35	Creole Pet	10⅜	10¼	10¼
3	†Cresson Gold (.04)	[illegible]	⅝	[illegible]
1	Crocker Wh	6	6	6
16	Crown C Int A(½k)	8⅝	8½	8½
	D			
1	†Dan Reeves (1½)	18½	18½	18½
12	Dist Co Ltd (.18g)	19⅞	19⅝	19⅝
19	Dist Corp Seagr	25½	24⅝	25
1	Duval Tex	4⅞	4⅞	4⅞
	E			
2	East Sta Pow	2	2	2
1	Easy Wash M B	7⅜	7⅜	7⅜
1	†Eisler Elec	1	1	1
163	El Bd & Sh (6%f)	20¾	19½	19¾
4	El Bd & Sh pf (6)	41½	41¼	41½
2	El Bd & Sh 5 pf(5)	37¾	37¼	37¼
1	El P & L opt war	3⅝	3⅝	3⅝
3	El P & L 2d pf A	13	12½	12½
.50	Emp G & F 7 pf	15½	15½	15½
4	†Equity Corp	2	1⅞	2
3	†Europe El A (.40)	8½	8⅜	8½
1	†Excello A & T	3½	3½	3½
	F			
12	†Falcon Lead	1/16	⅛	1/16
7	†Ferro Enam (.20g)	12¾	12	12¼
1	Fiat rcts (.505g)	19½	19½	19½
4	†Fidelio Brew	2¼	2⅛	2¼
.50	Fist Nat S 1pf (7)	113	112½	113
4	Fisk Rubber	8⅛	7¾	7¾
1	Fisk Rubber pf	58⅛	58⅛	58⅛
3	Ford M Can A	11¼	11	11⅛
6	Ford Mot Ltd	5⅝	5⅝	5⅝
	G			
1	G El Ltd rct(.265g)	10⅜	10⅜	10⅜
1	Gen Fire pr pf	5¾	5¾	5¾
.50	Gen G&E cv pf B	12½	12½	12⅛
1	Gen Invest pf	13	13	13
.20	Gen Pub S pf	33½	33½	33½
2	Gen Rayon A	2	2	2
6	Glen Alden	16	16	16
1	†Globe Udwr (1.20g)	5½	5½	5½
1	Godchaux Sug B	5¼	5¼	5¼
2	Goldfield Cons(.05g)	¼	¼	¼
22	Gorh Mfg vtc (1g)	24	22¼	24
1	†Grand R V (.40)	8¼	8¼	8¼
.50	Gray Tel P S	14⅞	14⅞	14⅞
.10	Gt A & P nv (7b)	137½	137½	137½
.20	Gt A & P 1st pf (7)	123½	123	123½
10	Gulf Oil Pa	55	54	55
	H			
1	†Hamilton Gas vtc	½	½	½
36	†Hir Walker	47¼	45¾	46½
3	†Hir Walker pf (1)	15½	15⅜	15½
.25	Honolulu Oil (¼g)	14⅜	14⅜	14⅜
1	Holling Gold (.75b)	10¼	10¼	10¼
.50	Hires A (2)	18½	18½	18½
13	†Hudson Bay M&S	9¾	9½	9⅝
8	Humble Oil (2)	87	86	87
	I			
11	Imp Oil Can (½)	12⅞	12⅝	12⅞
1	Ins Co N Am (2)	41⅛	41⅛	41⅛
.25	Intl Hyd El pf (3½)	21¼	21¼	21¼
1	Int Mining war	4¾	4¾	4¾
23	Int Pet (1.12)	19	18¾	18¾
3	†Inter Prod	1	1	1
1	Inter Util B	1⅛	1⅛	1⅛
2	†Inters Hosier(.80g)	15	15	15
6	†Ital Superpow A	1½	1⅜	1⅜
	J			
1	†Jonas & Naum	⅝	⅝	⅝
	K			
1	†Klein (DE) (1)	12¾	12¾	12¾
1	†Krueger Brew	14⅛	14⅛	14⅛
	L			
13	Lake Shore M(2½b)	49	48⅝	48⅝
21	Lehigh C&N (.40)	9	8½	9
1	†Lerner Strs	14	14	14
2	Lone Star Gas(.64f)	7⅜	7	7
10	Long Is Lt	7	6½	7
.10	Long Is L pf (7)	59¾	59¾	59¾
.50	Long Is L pf B (6)	42½	42½	42½
3	†Louis L & E	1⅞	1¾	1¾
	M			
1	Massey Harris	4½	4½	4½
27	†Mavis Bott A	1⅛	1	1
3	†Merrit-C & S	2½	2½	2½
1	†Michigan G & O	4½	4½	4½
1	Michigan Sug pf	3¾	3¾	3¾
1	Mid St Pet B vtc	¾	¾	¾
.20	Minn Honey pf (6)	74⅞	74⅞	74⅞
.40	Montg Ward A	64	63½	63½
5	Mount Prod (.60)	5¼	5⅛	5¼
	N			
2	†Nat Avia	11	11	11
12	†Nat Bellas Hess	2⅝	2½	2⅝
2	Nat Bond&Sh (1)	34⅞	34½	34⅞
.25	Nat Dairy pf A (7)	91	91	91
185	Nat Dist new	34⅝	33¼	33⅝
1	Nat Leather	1¼	1¼	1¼
1.50	Nat P&L 6% pf (6)	51½	51	51½
22	Nat Service	⅝	⅜	⅝
2	Nat Stl war	5¼	5	5
2	Nat Sug Ref (2)	36¼	36¼	36¼
2	†Nat Un Rad	1⅛	1⅛	1⅛
1	Newberry (JJ)(.60)	16¼	16¼	16¼
1	New Bradford	1½	1½	1½
1.40	N Eng Pow pf (6)	48⅜	47	47
4	N J Zinc (2)	64	63½	64
3	†Newmont Min	49	47½	48
.25	NY Tel 6½ pf (6½)	114½	114½	114½
8	Niag Hud Pow	7⅜	7¼	7¼
1	Niles-Bem-P	9⅞	9⅞	9⅞
6	†Nipissing Mines	2½	2½	2½
39	†Nitrate B	¼	1/16	¼
2	Nor St P A (4)	30	30	30
	O			
9	†Ohio Cop	1/16	¼	1/16
1	Ohio Oil pf (6)	84½	84½	84½
2	Outbrd Mot A	2¼	2	2
	P			
2	Pac G&E 1 pf(1½)	22¼	22¼	22¼
4	†Pan-Am Airways	53⅞	53¼	53⅞
1	†Pantepec Oil	1⅛	1⅛	1⅛
1	Parke Davis (1)	21¾	21¾	21¾
8	Pennroad	3¼	3⅛	3¼
.80	Pepperell (6.08)	78	77	78
2	Petrol Corp war	⅛	⅛	⅛
1	Phila Co (½)	9¼	9¼	9¼
3	†Phoenix Sec	1½	1⅜	1⅜
6	†Pioneer Gold (.60)	11½	11⅜	11½
3	Pitney-Bowes	3⅜	3¼	3¼
7.50	Pitts Pl Gl (.60)	35	34	35
13	Premier Gold (.12)	1¼	1⅛	1⅛
17	Prod Roy	½	⅜	½
2	†Pruden Inv	6¼	6¼	6¼
.10	Pug Sd P 6 pf	9⅜	9⅜	9⅜
	R			
1	Railroad Sh	⅝	⅝	⅝
1	Repub Gas	1/16	1/16	1/16
1	Reybarn Inc	1¾	1¾	1¾
2	†Roan A Cop	25¼	25	25¼
1	Ryan Cons	1⅝	1⅝	1⅝
	S			
1	†St Anth Gold	1/16	1/16	1/16
2	St Regis Pap	3¾	3⅝	3⅝
8	Savoy Oil	⅜	¼	¼
8	Salt Cr Prod (.80)	6⅛	5¾	6
4	Seiberling Rub	4	4	4
4	†Shenandoah pf	18½	18¼	18¼
14.50	Sherwin-Wms (1)	38½	36¼	38½
.10	Sher-Wms AA pf(6)	98	98	98
3	Sonotone Corp	3½	3½	3½
37	So Am G & Pl	2⅜	2⅛	2¼
2	So Penn Oil (.80)	18½	18¼	18½
3	So C Ed pf(1.37½)	17⅝	17¾	17⅝
3	†Southld Roy (.20)	5½	5½	5½
2.50	SpiegMayS pf(6½k)	52¾	50	52¾
53	St Oil Ind (1)	30¾	30¼	30½
4	St Oil Ky (1)	15¾	15⅝	15¾
.50	St Oil Ohio	28	28	28
8	†Stand Sil-Lead	⅜	⅛	⅜
2	†Starrett	1⅛	1⅛	1⅛
3	†Stutz Mot Am	7½	7¼	7½
6	Sunray Oil	¾	¾	¾
21	Swift & Co	15½	15	15⅜
2	Swift Int (2)	24	23¾	24
	T			
1	Tampa El (2.24)	25	25	25
27	Tastyeast A	1⅜	1⅛	1⅜
49	Technicolor	13	11⅞	12¾
12	†Teck-Hugh G (.60)	6¼	6⅛	6⅛
2	†Texon Oil (.60)	7⅛	7⅛	7⅛
3	†Transcont Air	3¼	3⅛	3¼
63	Tubize Chat	18½	16	18
6	Tubize Chat A	30¼	28¾	30¼
1	†Tung-Sol Lamp	3¾	3¾	3¾
	U			
1	†Unit Car Fast(.10g)	6⅝	6⅝	6⅝
4	†Unit Dry Docks	1⅝	1⅝	1⅝
10	Unit Founders	1⅛	1⅛	1⅛
10	United Gas	3¼	3⅛	3⅛
2	Unit Gas war	⅛	⅛	⅛
23	Unit Lt & Pow A	3⅞	3⅝	3¾
6	Un Lt & P cv pf	17¾	16¾	16¾
.50	Un Milk Prod	6	6	6
41	Un Molasses Ltd	3⅛	3	3⅛
.25	Unit Shoe M (2½)	55⅞	55⅞	55⅞
3	†U S & Int Sec	1¼	1⅛	1⅛
1	U S Dairy B	¾	¾	¾
3	U S Elec Pow	⅝	⅝	⅝
26	U S Elec Pow war	⅛	⅛	⅛
6	Unit Verde (.40)	3¾	3⅝	3⅝
.50	Utah P & L pf	20	20	20
1	†Utility Equities	1¾	1¾	1¾
2	Util Pow & Lt	1¼	1⅛	1⅛
1	Util & Ind pf	4	4	4
	V			
2	†Venezuela Pet	⅝	⅝	⅝
	W			
1	†Watson (J W)	⅝	⅝	⅝
1	†Wenden Cop	1/16	1/16	1/16
1	WhiteSew M deb rts	1/16	1/16	1/16
38	Wright Harg (.25b)	7⅛	7⅛	7⅛
	Y			
1	†Yukon Gold	½	½	½
	DOMESTIC BONDS.			
	A			
3	Ala Pow 5 '46	79	79	79
2	Ala Pow 5 '68	62½	62	62
2	Ala Pow 4½ '67	57½	57½	57½
2	Alumin Co 5 '52	98½	98⅜	98¼
2	Alumin Ltd 5 '48	67⅛	67⅛	67⅛
8	Am El & P 6 '57 A	24½	24½	24½
21	Am G&E 5 2028	77½	75¾	77½
5	Am G&E Pow 5 '53	24⅝	23¾	24⅝
8	Am P&L 6 2016	53½	52½	53½
1	Am Rad 4½ '47	100	100	100
30	Am Roll M 5 '38	96¾	96¼	96½
16	Am Roll M 5 '48	67¾	66⅜	67¾
37	Am Roll M 4½ '33	99¾	99⅛	99½
1	Am Seat 6 '36	43	43	43
1	Appal El Pow 5 '56	81	81	81
15	Appal Pow 5 '41	104¾	104½	104¾
19	Ark P&L 5 '56	67⅞	66⅝	67¾
52	As Elec 4½ '53	29¼	28⅛	29¼
9	As G&E 5½'38inv ct	18	17½	18
17	As G&E 5 '56	17⅞	17½	17½
4	As G&E 5½ '77	18½	17⅞	18¼
88	As G&E 5 '68	18	17⅜	18
29	As G&E 4½ '49 C	16	15⅛	15½
6	As Rayon 5 '50	44	44	44
27	As Tel Ut 5½ '44 C	14	13	14
14	As T&T 5½ '55 A	45	44	44
	B			
10	Baldw Loc 6 '38 ww	110½	110	110½
55	Baldw Loc 6 '38 xw	75	74½	74¾
9	Bell T Can 5 '55 A	103	102⅞	103
3	Bell T Can 5 '57 B	101½	101½	101½
1	Bell T Can 5 '60 C	101¾	101¾	101¾
1	Birm El 4½ '68	61	61	61
4	Birming Gas 5 '59	50	50	50
1	Broad Riv P 5 '54 A	35	35	35
	C			
8	Can N Ry Eq 7'35E	101⅝	101½	101½
1	Can Nor P 5 '53 A	75⅝	75⅝	75⅝
58	Can Pac 6 '42	102⅞	102⅛	102⅞
5	†Cap Ad 5 '53 Axw	73½	73	73
9	Caro P&L 5 '56	62	59¾	62
3	Caterp Tr 5 '35	100	100	100
5	Cen Ariz L&P 5 '60	78¼	77¾	77¾
2	Cen Ill Lt 5 '43	104	104	104
11	Cen Ill P S 4½'67F	56¼	55¾	56¼
21	Cen P&L 5 '56	49⅝	48¾	49⅝
3	Cen St El 5½ '54	39½	38	39½
18	Cen St El 5 '48	38	38	38
12	Cen St P&L 5½ '53	40¾	39½	40¾
2	Chi Dist E 4½'70A	72	72	72
2	Chi Dist E 5½ '35B	89	89	89
2	Chi Pn Tool 5½ '42	53¾	53¾	53¾
6	Cin St Car 6 '55 B	49	47	49
3	Cities Ser 5 '66	33½	32¼	32¼
195	Cities Ser 5 '50	35	33⅛	35
3	Cit S Gas 5½ '42	53½	53½	53½
6	Cit S P&L 5½ '49	33½	33	33
30	Cit S Pow 5½ '52	33	32¾	32¾
6	Clev E Ill 5 '54 A	107	106½	107
3	Comw'l Ed 5 '53 A	96½	96½	96½
1	Comw'l Ed 5 '54 B	96	96	96
10	Comw'l Ed 4½ '56C	88½	88½	88½
1	Comw'l Ed 4½ '60 E	89	89	89
20	Comw'l Ed 4 '81 F	81	80⅛	80¾
10	Comwl Ed 5½ '82G	101¼	101	101¼
18	Comwl S 5½ '48 A	65½	64½	65½
1	Commu P&L 5 '57	45	45	45
1	Conn L & P 5 '62D	105½	105½	105½
12	Conn Riv P 5 '52 A	97	96½	97
10	Con GEL&P Ba 4'81	97	97	97
1	Con Gas Ut 6 '43 A	38½	38½	38½
25	Consum P 5 '36	104	103½	103½
8	Consum P 4½ '58	100¾	100	100¾
48	Cont G&E 5 '58 A	47¾	46	47⅝
2	Cont Oil 5¼ '37	101	101	101
1	Crane Co 5 '40	82⅛	82⅛	82⅛
1	Crucible St 5 '40	65½	65½	65½
1	Cudahy P 5½ '37	97¾	97¾	97¾
5	Cudahy P 5 '46	103	102½	102¾
	D			
3	Dall P&L 5 '52 C	101	100¾	101
11	Dayton P & L 5 '41	105¾	105	105
4	Del El Pow 5½ '59	72	72	72
1	Det C Gas 6 '47 A	85½	85½	85½
7	Dix G Gas 6½ '37A	84½	83⅞	84½
	E			
43	Elec P&L 5 2030	36½	35½	36½
1	Elmira WL&RR 5'56	57½	57½	57½
7	Empire Dis E 5 '52	52½	52½	52½
9	Emp O & R 5½ '42	47	46½	47
	F			
4	Fairb Morse 5 '42	64⅝	64⅝	64⅝
1	Fed Water 5½ '54	28	28	28
9	Fstone Cot M 5 '48	87	86¾	87
5	Fstone Tire 5 '42	90½	90½	90½
30	Fla P&L 5 '54	58⅛	57¾	58½
4	Fla P 5½ '79 A	58½	58	58½
	G			
8	Gary E&G 5 '34 A	40½	40	40½
7	Gatin P 5 '56	75¾	75¼	75¾
1	Gen Bronze 6 '40	67¾	67¾	67¾
1	Gen Mot Ac 5 '36	103¾	103¾	103¾
6	Gen Pub S 5 '53	65½	65	65½
7	Gen Pub Ut 6½ '56	31	30½	30½
3	Gen Pub Ut 6½ '33	42	42	42
5	Gen Refract 6'38ww	99⅝	99¼	99½
14	Geo Pow 5 '67	68½	67¾	67⅞
5	Geo P & L 5 '78	50½	50	50½
11	Glen A Coal 4 '65	59	58½	58½
5	Grand (FW) 6 '48	8	7¾	8
10	Gd Trunk 6½ '36	101	100½	101
11	Great West P 5 '46	102	101	101¼
2	Gulf Oil Pa 5 '47	100½	100½	100½
1	Gulf St Ut 5 '56A	70	70	70
	H			
3	Hall Pr 5½ '47 A	66⅞	66½	66⅛
1	Hanna 6 '34	100¾	100¾	100¾
2	Hood Rub 7 '36	65½	65½	65½
2	Hood R 5½ '36	57¼	57¼	57¼
1	Houst Gulf G 6½'43	35	35	35
7	Hous L&P 4½ '81E	91	91	91
1	Hous L&P 5 '53 A	98	98	98
1	Hudson Bay 6 '35	111	111	111
1	†Hygrade F 6 '49 B	48	48	48
	I			
6	Idaho Pow 5 '47	96	95¾	96
7	Ill Cen 4½ '34	72¼	72	72¼
18	Ill P&L 5 '56 C	56¾	56	56
5	Ill P&L 5½ '57	46	46	46
4	Ill P&L 6 '53 A	63	62½	63
2	Ind & Mich 5 '55	86½	86½	86½
2	Ind El 6 '47	61¼	61	61
3	Ind E 5 '51 C	56½	56¼	56½
2	Int Hyd El 5 '58 A	55¼	53¾	55¼
23	Ind Svc 5 '50	28¾	28¼	28¾
1	Indnapls Gas 5 '52	72	72	72
2	Indnapls P&L5 '57A	84½	84¼	84½
5	Int P Sec 7 '52 F	83½	83½	83½
6	Int P Sec 6½ '55 C	90	90	90
1	Int Salt 5 '51	89	89	89
1	Int Sec Am 5 '47	53	53	53
5	Int I&Stl 5½ '46 A	60	59½	59½
4	Inters Pow 6 '52	38⅞	38	38½
10	Inters Pow 5 '57	49¾	49	49½
3	Inters P Svc 4½ '58	53¾	53	53¾
1	Ia Pub Svc 5 '57	66	66	66
	J			
1	Jacksony Gas 5 '42	42½	42½	42½
23	J Cen P&L 4½ '61C	82¾	82	82¾
5	Jer Cen P&L 5 '47B	89½	89½	89½
	K			
1	Kan Pow 5 '47 A	69½	69½	69½
4	Ky Util 6½ '48 D	70⅞	67⅞	70⅞
2	Ky Util 5 '69 I	58	58	58
8	Ky Util 5 '61 H	58	58	58
1	Kop Gas&C 5½ '50	81	81	81
2	Kop Gas&C 5 '47	76	76	76
1	Kresge 5 '45 ctf	93	93	93
	L			
1	Laclede G 5½ '35	60	60	60
5	Lehigh PS 6 2026 A	72½	71½	72½
10	Lex Util 5 '52	65	63	65
1	Lib McN&L 5 '42	67½	67½	67½
1	Los Ang G&E 6 '42	105	105	105
1	Los Ang G&E 5 '39	104⅞	104⅞	104⅞
3	Los A G&E5½ '47E	101¾	101¾	101¾
1	Los Ang G&E 5 '61	97	97	97
1	Lou P&L 5 '57	76½	76½	76½
	M			
3	Manito P 5½ '51 A	25¾	24¾	25¾
6	Mass Gas 5 '55	80	80	80
12	Memph P&L 5 '48	93⅞	93	93⅞
1	Metro Ed 4 '71	72¾	72¾	72¾
3	Metro Ed 5 '62 F	85¼	85	85
1	Midland Val 5 '43	60	60	60
9	Mid St Pet 6½ '45A	49	49	49
2	Midwest Ut 5 '34 ctf	8	8	8
8	Minn G Lt 4½ '50	78	77½	78
5	Minn P&L 4½ '78	67⅛	67⅛	67⅛
12	Minn P&L 5 '55	69¾	69½	69¾
	M			
4	Miss P&L Co 5 '57	58¼	58¼	58¼
3	Miss Pow 5 '55	51½	50	51½
6	Mon WP 5½ '53 B	62¼	62	62
5	Mont LH&P 5 '51A	102½	102	102
5	Munson S S 6½ '37	12¾	12¾	12¾
	N			
18	Narragansett 5 '57	101½	100	101½
4	Narragansett 5 '57B	100½	100	100½
7	Nat P&L 5 2030 B	55½	55	55
2	Nat Pub S 5 78 ctf	11	11	11
1	Nebr Pw 4½ '81	98⅞	98⅞	98⅞
1	Neisner Bro 6 '48	40	40	40
2	Nevada Cal E 5 '56	58	58	58
31	N Eng G&E 5 '50	43¾	42⅜	43¾
4	N Eng G&E 5 '48	43¼	42½	43¼
18	N Eng G&E 5 '47	44	43½	44
29	N Eng Pow 5½ '54	61	60¼	60⅝
9	N Eng Pow 5 '48	58	57	57½
6	N Orl P S 4½ '35	43	42	43
3	NY P & O 4½ '35	98¾	98⅛	98¾
66	NY P&L 4½ '67	87	85¾	87
5	NY St E&G 4½ '80	70½	69⅝	70½
1	NY St G&E 5½ '62	84	84	84
2	Niag Fall P 6 '50	106½	106½	106½
1	Niag Fall P 5 '59A	104	104	104
5	Nor Am L&P 5 '34	100¼	100¼	100¼
1	Nor Am L&P 5 '35	95¾	95¾	95¾
22	Nor AL&P 5½ '56A	33	32¾	32¾
4	Nor C Ut 5½ '48A	25	25	25
1	Nor Ind Pub S 5 '69	65⅛	65⅛	65⅛
4	Nor Ind P S 5 '66C	68	67	68
6	Nor State P 4½ '61	86¾	85¾	86¾
3	Nor'wes P S 5 '57A	59	58¾	59
	O			
1	Ogden Gas 5 '45	83½	83½	83½
5	Ohio Edis 5 '60	86	86	86
5	Ohio Pow 5 '52 B	101	100	101
34	Ohio Pow 4½ '56 D	92½	91¾	92½
1	Ohio Pub S 6 '53 C	82	82	82
7	Ohio P S 5½ '61 E	80½	77	80½
10	Ohio Pub S 5 '54 D	77	76	77
5	Okla G&E 6 '40 A	71	71	71
19	Okla G&E 5 '50	83	81½	83
6	Okla P&Wat 5 '48A	45½	45	45½
	P			
17	Pac G&E 4½ '57 E	95¾	93¾	95¾
14	†Pac G&E 4½ '60F	94⅞	93⅞	94⅞
8	Pac G&E 5½ '52 C	104¼	104	104¼
1	Pac G & E 6 '41 B	107	107	107
18	Pac P&L 5 '55	53¼	52¼	52¾
5	Pac Wes Oil 6½ '43	78	78	78
12	Pen C P&L 4½ '77	65½	65	65½
2	Pen El 4 '71 F	62¼	62	62¼
1	Pen Oh Ed 6 '50	55½	55½	55½
6	Pen-Oh Ed 5½ '59B	49	48½	49
2	Pen & P&L 5½ '54A	92¾	91¾	92¾
3	Pen Pow 5 '56	100½	100½	100½
1	Pen Pub S 5 '54 D	71¼	71¼	71¼
1	Pen Tel Cor 5 '60C	92¾	92¾	92¾
1	Pen Wat&P 5 '40	105½	105½	105½
15	Peo G L&C 4 '81B	72½	71¼	72½
29	Peo G L&C 5 '57C	95	92¾	95
3	Phila El 5 '66	108⅝	108½	108½
1	Phila El P 5½ '72	106	106	106
5	PhilSub G&E 4½'57	102½	102	102½
1	Pied El 6½ '60 A	77¼	77¼	77¼
4	Pied N Ry 5 '54 A	78	78	78
6	Portland G&C 5 '40	91	90	91
7	Potomc Ed 5 '56 E	80½	79¾	80½
1	Potomc Ed 4½ '61F	73¼	73¼	73¼
2	Procter & G 4½ '47	105⅛	105	105⅛
2	Pub Sv NH 4½'57B	91	91	91
4	PubSv N Ill 4½'78D	66⅛	66	66⅛
1	PubSv N Ill 5 '66C	73	73	73
8	P Sv N Ill 4½ '81F	66⅜	66	66¼
30	P Sv N Ill 6½'37 G	93	89	93
1	PubSv NJ 6 ctfs	109	109	109
8	P Sv Okla 5 '61 C	73½	73½	73½
2	P Sv Okla 5 '57 D	73½	73½	73½
2	P Sv Subs 5½'49A	56	54¾	56
10	PugSd P&L 5½ '49	52¾	51¾	51¾
4	PugSd P&L 4½'50D	47⅝	47⅛	47⅛
	R			
26	RochCen P 5 '53	33	32	33
	S			
2	StL Gas&C 6 '47	6½	6½	6½
2	SafeHar W 4½ '79	99¾	99¾	99¾
6	SanJoa L&P 5'57D	88	86¾	88
12	Scripps 5½ '43	72¾	72½	72¾
1	Seattle Lt 5 '49	31¾	31¾	31¾
1	Servel Inc 5 '48	73	73	73
6	ShawW&P 4½ '67A	71½	71	71½
4	ShawW&P 4½ '68 B	72½	71¼	71½
2	ShawW&P 4½'70 D	71⅝	71	71⅝
5	Shaw W & P 5 '70C	81	80¾	81
1	Shef Stl 5½ '48	87	87	87
5	Sher-Wyo 6 '47	41¾	41	41¾
14	S E P&L 6 2025A	57	54¼	57
1	SouCar Pow 5 '57	61	61	61
3	So Cal Ed 5 '39	105½	105½	105½
10	So Cal Ed 5 '51	100⅝	100⅝	100⅝
2	So Cal Ed 5 '52	100½	100½	100½
4	So Cal Ed 5 '54	100½	100¼	100½
15	SoCalGas 5½'52 B	99½	99½	99½
1	So Cal Gas 5 '57	92¼	92¼	92¼
15	So Cal Gas 5 '37	88¾	88¾	88¾
22	So Ind Ry 4 '51	57½	55	57¼
4	South Nat G 6 '44	61	60¼	61
4	SW As Tel 5 '61A	51	46½	47
10	SW G&E 5 '57A	69	68¾	68¾
1	SW Nat G 6 '45	35	35	35
12	SW P&L 6 2022A	50	48	50
12	Stand G & E 6 '35	62½	61¼	62½
5	Stand G&E 6 '35cvt	62	61	62
10	Stand G&E 6s '51	43	42⅜	42¾
8	Stand G&E 6s '66	42½	42	42½
4	Stand P&L 6s '57	41¾	41	41
4	Sun Oil 5½s '39	103½	103½	103½
1	Sun Pipe Line 5s '40	101⅝	101⅝	101⅝
3	Superpwr Ill 4½s'70	68	68	68
11	Swift & Co 5 '40	100	99⅛	100
1	Swift & Co 5 '44	104½	104½	104½
7	Syracuse L 5 '57 B	103½	103⅛	103⅛
	T			
1	Tex El S 5 '60	72	72	72
3	Tex Gas Ut 6 '45	17¾	17⅝	17¾
15	Tex P & L 5 '37	99	98⅛	98½
5	Tide Wat P 5 '79 A	53	52¼	53
14	Toledo Ed 5 '62	92	92	92
8	Twin CRT 5½ '52 A	24½	24	24½
	U			
1	Ulen & Co 6 '44 sta	35	35	35
14	Union El 4½ '57	98	97½	98
11	Un Gulf Cor 5 '50	102¼	101⅞	102
10	Unit El N J 4 '49	101½	100⅜	100⅝
3	Un L&P 6½ '74	42	40¾	42
3	Un L & P 6 '75	39½	38¼	39½
8	Un L&P 5½ '59	64	64	64
35	Un L&Ry 5½' 52	44¼	43	44¼
2	Un L&Ry 6 '52 A	66¾	66	66¾
1	U S Rub 6½ '38	67	67	67
1	U S Rub 6½ '40	65½	65⅛	65½
4	Utah P&L 6 2022 A	48½	48	48
2	Utica G&E 5 '52 E	97	97	97
	V			
3	Virg El&P 5 '55 A	91⅝	91⅝	91⅝
5	Virg Pub S 6 '46	47½	47½	47½
9	Virg P S 5½ '46 A	64	63	63
5	Virg Pub S 5 '50 B	57¼	57¼	57¼
	W			
5	Waldorf Ast 7 '54	12½	12½	12½
4	Waldorf Ast 7 '54ctf	3¾	3½	3¾
5	Ward Bak 6 '37	96	96	96
1	Wash Gas Lt 5 '58	83¾	83¾	83¾
1	Wash Ry&El 4 '51	88	88	88
5	WestNews Del 6 '44	26	25½	26
3	West Pa 5 2030	55	55	55
8	W Tex Ut 5 '57 A	49	48	49
1	Wis El P 5 '54 A	100½	100½	100½
2	Wis Minn L&P 5 '44	73¼	73¼	73¼
10	Wis P&L 5 '58 F	66½	66¼	66½
	FOREIGN BONDS.			
2	Baden C Mun 7 '51	25½	25½	25½
7	B A Pr 7½ '47 stp	34	32¼	34
6	B A Pr 7 '52 stp	31¾	30	31¾
3	Cent Bk Ger 6 '52A	29	28⅞	28⅞
16	Cent Bk Ger 6 '51B	51¾	50½	50½
1	†Cent Ger Pow 6 '34	39	39	39
10	Chile Mtg Bk 6 '31	8¾	8¾	8¾
1	Danzig Port 6½ '52	39	39	39
22	Ger C Mun 7 '47	35	34	34½
3	Ger C Mun 6 '47	31¾	31¼	31¾
10	Gesfuerel 6 '53	43	42¾	42¾
4	Hambrg El 5½ '38	56½	56½	56½
2	Hanover St 6½ '49	39¼	39¼	39¼
5	Isarco Hyd El 7 '52	79¼	79¼	79¼
3	Isotta Fras 7 '42	85	83½	85
12	It Sup Pw 6 '63 A	69	69	69
1	Lim Peru6½ '58ctf	6	6	6
1	Pomerania El 6 '53	31	31	31
2	Prussia El 6 '54	40	40	40
3	Rio de Jan 6½ '59	17½	17	17
12	Ruhr Gas 6½ '53 A	45	44½	45
1	Russ 6½ctfNC '19	4	4	4
1	Russ 5½ ctf '21	3¾	3¾	3¾
2	Santiago Chile 7 '61	7½	7½	7½
1	Sauda Falls 5 '55 A	103⅝	103⅝	103⅝
11	Saxon P Wks 6 '37	44¼	43¾	44
7	Stinnes 7 '36	41½	41½	41½
10	Stinnes 7 '46	38	38	38
2	Terni Elec 6½ '53	76¾	76¾	76¾
3	Un Ind 6 '45	45½	45¼	45½
9	Vam Wat P 5½ '57	87½	87¼	87½

†Officially listed on application by the Corporation.

Other securities are admitted to dealing as "unlisted," on application of a regular member and approval by the listing committee.

XD—Ex dividend. EX—First sale since ex dividend date or dates. XR—Ex rights. (a) Plus extra or extras. (b) Including extra or extras. (d) Payable in scrip. (e) Paid last year. (f) Payable in stock. (g) Paid so far this year. (h) Cash or stock. (k) Accumulated dividend paid this year. (m) Also extra cash or stock dividend paid since January 1. (ur) Under rule. (ww) With warrants. (xw) Without warrants.

New York Produce.

New York, Oct. 11 (A.P.).—EGGS—Receipts, 19,863; unsettled. Mixed colors, special packs or selections from fresh receipts, 23@30; standards and commercial standards, 20@22; firsts, 18½@19½; seconds, 16½@17; mediums, 39 lbs., 15@15½; dirties, No. 1, 42 lbs., 15@15½; average checks, 13@13½; refrigerators: special packs, 18@19; standards, 16@17½; firsts, 16¼@16½; seconds, 15½@16; other mixed colors unchanged.

White eggs, selection and premium marks, 38@39½; nearby and Midwestern hennery, exchange specials, 33@37; nearby and Midwestern exchange standards, 32@32½; marked mediums, 26@28; other whites unchanged; browns, nearby and Western special packs, private sales from store, 25@34; Western standards, 22@23; refrigerator, fancy, 19@20.

POULTRY—Live, weaker. Chickens, freight, 10@12; express, 10@17; fowls, freight, 8@14; express, 10@15; turkeys, freight and express, 15@20; ducks, freight, 10; other grades unchanged.

Dressed poultry, steady and unchanged.

BUTTER—Receipts, 15,093, irregular. Creamery, first (87-91 scores), 17½@23; seconds, 16½@17. Packing stock, current make, No. 1, 13½; No. 2, 12½.

CHEESE—Receipts, 215,353, quiet and unchanged.

COFFEE—Was lower today on selling late in the session by locals and commission houses. Trade interests and Brazil bought.

Santos opened 3 to 10 lower and closed 9 to 21 lower. Sales, 10,000. No. 7 opened 2 lower to 4 higher and closed 5 to 9 lower. Sales, 5,000. Closing quotations: Santos, December 7.96, March 8.08, May 8.13, July 8.21, September 8.44. No. 7, December 5.66, March 5.72, May 5.80, July 5.87, September 5.93.

Spot coffee—Demand fair. Santos 4s, 8½@9. Rio 7s, 7¼. Cost and freight offers included Santos Bourbon 3s and 5s at 8.15@8.70.

SUGAR—Raw showed further losses of 3 points early today to the basis of 3.37 for spots. At this level there seemed to be a little better inquiry, with holders asking higher prices at the close. Sales reported included 12,600 bags of Cuban from store late the previous day at 3.37 and today bags of Cuban at 3.35.

Futures were firmer on rumors of possible reductions in the Cuban preferential duties, with final prices showing net gains of 3 to 5 points. Sales were 41,850 tons. The trade and Cuban interests were moderate buyers, absorbing considerable liquidation through Wall street and commission houses.

Refined was quiet and unchanged at 4.60 for fine granulated. A moderate withdrawal demand was reported, but new business was light and supplied through second hands at from 4.55@4.57½.

Chicago Live Stock.

Chicago, Oct. 11 (A.P.).—(U. S. Department of Agriculture).—HOGS—Receipts, 25,000, including 12,000 direct; light weights, 10@20 lower than Tuesday; others and packing sows steady to 10 off; 190-250 pounds, 5.00@5.10; top, 5.10; 260-350 pounds, 4.40@5.00; 140-180 pounds, 4.75@5.00; pigs, 3.75@4.75; packing sows, 3.40@4.25. Shippers—Receipts, 1,000; estimated holdover, 2,000; light light, good and choice, 140-160 pounds, 4.65@5.00; light weight, 160-200 pounds, 4.85@5.10; medium weight, 200-250 pounds, 4.95@5.10; heavy weight, 250-350 pounds, 4.40@5.10; packing sows, medium and good, 275-550 lbs., 3.15@4.40; pigs, good and choice, 100-130 lbs., 3.75@4.75.

CATTLE—Receipts, 12,000; calves, 1,500; strictly good and choice long yearlings and steers, 10 to 15 lower; slow at decline; supply such cattle liberal in face of restricted orders; lower grade weighty steers showed downturn, but common and medium grade light steers and yearlings fully steady; demand active for fed heifers scaling 750 lbs. downward; best long fed strictly choice heavy steers, 6.75; practical top, 6.65; yearling heifers, however, sold up to 6.50, and mixed yearlings 6.60. Most grass steers, 4.50 down; slaughter cattle and vealers, steers, good and choice, 550-900 lbs., 5.50@6.60; 900-1,100 lbs., 5.00@6.60; 1,100-1,300 lbs., 5.25@6.65; 1,300-1,500 lbs., 5.25@6.65; common and medium, 550-1,300 lbs., 3.00@5.25; heifers, good and choice, 550-750 lbs., 5.25@6.60; common and medium, 3.00@5.25; cows, good, 3.00@4.25; common and medium, 1.90@3.00; low cutter and cutter, 1.25@1.90; bulls (yearlings excluded), good (beef), 3.00@3.50; cutter, common and medium, 2.00@3.00; vealers, good and choice, 6.00@7.50; medium, 4.50@6.00; cull and common, 3.50@4.50; stocker and feeder cattle, steers, good and choice, 500-1,050 lbs., 4.00@5.25; common and medium, 2.50@4.00.

SHEEP AND LAMBS—Receipts, 14,000; lambs closing dull after steady to strong start on native offerings; top, 7.75; rangers, 7.25@7.50; sheep steady; ewes, 1.50@2.75; lambs, 90 lbs. down, good and choice, 6.50@7.75; common and medium, 4.00@6.75; ewes, 90-150 lbs., good and choice, 1.50@2.75; all weights, common and medium, 1.00@2.00; feeding lambs, 50-75 lbs., good and choice, 6.00@6.60.

Rock Island Loadings Reach 23,214 Cars

Chicago, Oct. 11 (AP).—Freight handled on the Rock Island lines last week totaled 23,214 cars, second only to the week of July 15, this year.

Cotton Prices Rise 2 Points; Close Steady

December Sells at 9.40 as General Market Stages Mixed Results.

New York, Oct. 11 (AP).—Cotton fluctuations were confined to a range of 10 or 11 points today with the market showing negligible changes at the close.

Prices eased in the late trading, influenced by the action of other markets. December, which had sold up from 9.37 to 9.47, closed at 9.40, with the general market ending steady at a net decline of 1 point to an advance of 2 points.

In the early trading near months were relatively easy because of October liquidation on issuance of a few notices. Later positions were steady in sympathy with the action of Liverpool.

Pressure Tapers Off.

A favorable view of the weekly weather and crop bulletins brought in a little general selling and Southern offerings, but after prices had reacted to net losses of 4 to 6 points pressure tapered off.

Midafternoon steadiness of stocks and grains brought in a little additional support at a time when offerings were limited. The advance extended to net gains of 5 to 7 points, but these were lost toward the close when Southern offerings again increased and liquidation appeared.

The New York Cotton Exchange service estimated domestic mill consumption for September at 501,000 bales, compared with 589,000 in August and 493,000 in September a year ago. Exports today 26,402, making 1,680,300 so far this season. Port receipts, 44,857. United States port stocks, 3,652,731.

Futures Price Range.

	High.	Low.	Last.
October	9.29	9.23	9.29
December	9.47	9.37	9.40-41
January	9.54	9.43	9.49
March	9.72	9.61	9.64-65
May	9.86	9.75	9.80
July	10.00	9.90	9.95

Spot, quiet; middling, 9.55.

Cottonseed Oil.

Bleachable cottonseed oil was easy today under increased liquidation and selling by trade interests and commission houses promoted by the heaviness of crude oil.

The census report showing the consumption in August will be issued on Friday and will compare with a disappearance of 234,114 barrels in August and 346,753 in September last year. Sales were 46 contracts. Bleachable spot and October closed 4.25, December, 4.50; January, 4.58; March, 4.80; May, 4.92.

India's Sugar Mills Increase To 48 Plants

Fostered by a high protective tariff, India's sugar industry has developed to a point where it is able to supply the needs of the domestic market, according to a report from Vice Consul D. H. Robinson, Calcutta, made public by the Commerce Department.

Because of the wide margin of profit possible under present conditions many new sugar-producing companies have been organized in the country and as a result the market for sugar machinery has received a market stimulus. In the 11 months which ended in February of this year India imported machinery of this type having a value of 14,712,000 rupees, an increase of 85 per cent over the corresponding period of 1932. About 9,000,000 rupees of this total represented machinery imported from Great Britain, the report shows.

In the past 12 months 48 new sugar mills have been imported. Four of these came from Germany, seven from Belgium, five from France and the remainder from England. It is estimated that there will be at least 100 mills operating in India in 1933-34.

Overexpansion appears to be the present keynote of the Indian sugar industry, according to Vice Consul Robinson who states that in his opinion there is at best only a restricted market for American sugar mills. However, he declares that for sugar mills accessories there should continue to be a consistent need and in this department American products have a favorable opportunity.

Richmond Markets.

Richmond, Oct. 11 (A.P.).—HOGS—Receipts moderate; market slightly lower with early top at 5.40 paid for choice 160-225 lb. hard-finished butcher hogs. Other classes as to quality.

CATTLE—Receipts, fair and market around steady, although slow. Veal calves from 3.00 on rough culls to 7.00 practical top. Canner cows, 1.00@2.00; common and good cows ranging 2.25@3.00; average run of bologna bulls, 2.25@2.75; few best quotable to 3.00; heifers quotable, bulk of run, 3.00@4.00; few strictly choice butcher kinds slightly above. Steers quotable common and medium grassers, 3.00@4.00; with good steers, 4.00@4.50; and strictly choice butcher steers to a possible 5.00 top.

SHEEP—Receipts light; market quotable steady. Ewes, 1.00@2.50; lambs, from 3.00 on common throwouts to a 7.00 top on best offerings; bulk of sales, 5.00@6.50 for kind offered.

BUTTER—Receipts, moderate and market steady, unchanged.

EGGS—Receipts, moderate; market steady. Average receipts of fairly good sizes of mixed colors, 23; small eggs as to size. Hennery whites as to weight, 25@30; Western fresh eggs, 23; storage, 20.

POULTRY—Receipts moderate and market quotable as steady and unchanged.

Baltimore Markets.

Baltimore, Oct. 11 (A.P.).—PRODUCE unchanged.

CATTLE—Receipts, 100; steady; bulls, good to choice, 3.00@3.25; medium to good, 2.75@3.00; fair to medium, 2.50@2.75; plain to fair, 2.25@2.50; common to plain, 2.00@2.50. Steers, good to choice, 4.75@5.00; medium to good, 4.50@4.75; fair to medium, 4.00@4.50; plain to fair, 3.50@4.00; common to plain, 3.00@3.50.

COWS—Good to choice, 3.00@3.25; medium to good, 2.75@3.00; fair to medium, 2.50@2.75; plain to fair, 1.75@2.50; common to plain, 1.25@1.75.

HEIFERS—Good to choice, 4.00@4.25; medium to good, 3.75@4.00; fair to medium, 3.50@3.75; plain to fair, 3.25@3.50; common to plain, 2.75@3.25. Fresh cows and springers, 30.00@60.00.

SHEEP AND LAMBS—Receipts, 700; higher; sheep, 50@2.50; lambs, good to choice, 7.00@8.00; common to medium, 3.00@6.00.

HOGS—Receipts, 700; lower, light, 5.45@5.75; medium, 5.35@5.85; light pigs, 4.00@4.50; heavies, 5.25@5.75; roughs, 3.00@4.00; pigs, 5.05@5.40; Western hogs, 10-20 higher.

CALVES—Receipts, 50; steady; good to choice, 7.50@8.50; common to medium, 3.50@6.50.

WHEAT—No. 2 red, winter, garlicky, domestic, spot and October 76½; November, 88.

No local grain market tomorrow—Columbus Day.

World's Business Is Driving Higher, Industrial Board Says

Survey Reveals Forward Movement From Low Point of 1932; Widest Improvement Recorded in Past Four Months; Prices Continue Climb.

New York, Oct. 11.—Since the summer of 1932, when the low point of the world depression was reached, there has been a marked improvement in business activity in the principal industrial countries, accompanied by a recovery in world prices of staple commodities. This is the geenral conclusion in respect to world economic conditions and trends presented in a statement issued yesterday by the National Industrial Conference Board.

The world-wide improvement, the conference board finds, occurred largely in the last four months of 1932.

In 1932 business recovery continued through the month of July. Statistics for the month of August are not yet available, and it is impossible to say whether or not the rest of the world has experienced a recession in business activity similar to that which occurred in the United States.

Low Point in 1932.

Examination of various business indices, the conference board states, shows that the low point of the world business depression was reached in the summer of 1932. In most countries business was at its lowest ebb in the month of August. Index numbers of industrial production in the United States, Great Britain, Germany, France, Canada, Belgium and other countries reached the low point in the middle of 1932. Since that time there has been a distinct improvement.

Coinciding with this improvement in business activity in the principal industrial countries of the world, there occurred a recovery in world prices of raw materials and foodstuffs—wheat, sugar, coffee, cotton, rubber, silk, tin, wool, hides and leather.

In the last quarter of 1932 these prices again turned downward, but for the first time since 1929 prices of most staple commodities at the end of the year remained above the low points for the year. The decline in wholesale prices in practically all countries of the world was either arrested or greatly slowed down in the second half of 1932.

Decline in Volume.

The decline in the volume and the value of world trade also was stopped in the last half of 1932, while the League of Nations index of world prices of internationally traded commodities moved in a horizontal direction. Security prices either moved horizontally or turned upward in the second half of the year in all financial markets.

Restriction of bank credit, due to the desire for increased liquidity, came to an end in the second half of 1932 and eliminated one of the powerful forces of deflation. Central bank rates of discount and open-market interest rates for short-term funds were reduced to the lowest levels since the World War.

A tremendous volume of idle funds has accumulated in the principal financial centers and is available to finance an extensive business revival. The volume of unemployment remained high throughout 1932, but the increase in unemployment was stopped.

Creditors and Debtor.

The relations between creditor and debtor countries were fundamentally altered. The debtor nations were able to adjust their balances of merchandise trade to the situation created by the complete cessation of international lending. Practically without exception, the debtor nations have converted large import surpluses into considerable export surpluses on merchandise account. This was accomplished through a great reduction in the total volume and value of foreign trade, imports having been reduced more drastically than exports.

The creditor nations, on the other hand, with the exception of the United States, continued to maintain large import surpluses, while the American surpluses of commodity exports was drastically reduced. These shifts in the balances of merchandise trade prepared the ground for a new movement of international funds and facilitated a recovery of prices.

In 1932 the problem of German reparations was eliminated from the sphere of economics and politics. The interallied debts to the United States are still a political factor, but to all intents and purposes they may be regarded as nonexitsent, from the point of view of their influence on the balances of international payments.

On the whole, the creditor-debtor relations have reached a stage where the threat of new defaults has largely disappeared and where the question of refinancing and of making new arrangements with the debtors deserves serious attention on the part of the creditors. It should be added that the position of the debtor countries has been materially improved by the depreciation of the dollar and the pound sterling.

Local Produce.

(Prices paid shippers f. o. b. Washington.) (By the United States Bureau of Agricultural Economics.)

Eggs.

Current receipts, 22@24; hennery whites, 32@35; Government graded and dated white eggs: U. S. extras, large, 40; U. S. extras, medium, 31; U. S. standards, 36½.

Live Poultry.

Fowl: Colored, 12@14; Leghorns, 7@9; roosters, 7@8; fryers, Rocks, 3 pounds up, 16@18; broilers, Rocks, under 3 pounds, 14@16; Reds and mixed colors, 14; Leghorns, 12@13. Turkeys: Toms, 14 pounds and over, 18; hens, 10 pounds and over, 21; No. 2s, 13@15; old toms, 14@16; old hens, 12@14.

Fruits.

PRUNES — Supplies, light; demand, light; market, steady. Washington, lugs, 90@1.00.

AVOCADOS—Supplies, light. Florida, boxes, 1.00@1.25; fair condition, 50.

QUINCES — Supplies, very light. New York, bushel baskets, fair condition, 1.00; poorer, 50.

HONEYDEWS—Supplies, moderate; demand, moderate; market, about steady. Standard crates: Colorado, best, 1.25; fair condition, 1.00; California, 1.75@1.85.

PEARS—Eastern stock: Supplies, light; demand, light; market, steady. New York, bushel baskets, Bartletts, U. S. No. 1, 2-inch minimum, 2.00. Western stock: Supplies, moderate; demand, light; market, steady. Oregon, boxes, Bartletts, fancy, 2.75.

GRAPES—Eastern stock: Supplies, moderate; demand, moderate; market, about steady. New York, 12-quart climax baskets, U. S. No. 1, juice Concords, 40; 2-quart climax baskets, U. S. No. 1, table Salem, 10; Maryland, 12-quart climax baskets, Catawbas, 40; Ohio, cartons containing 12 2-quart baskets Concords, 1.40@1.65. Western stock: Supplies, moderate; demand, light; market, steady. California, lugs, Thompson Seedless, 1.50@1.75; Flame Tokays, 1.35@1.65, according to pack.

APPLES—Bushels: Supplies, liberal; demand, light; market, steady. Virginia, Grimes, U. S. No. 1, 2¼ inches minimum, 75@1.00; U. S. No. 1, 2½ inches minimum, mostly around 1.25; Delicious, U. S. No. 1, 2½ inches minimum, 1.25@1.35; unclassified, 2¼ and 2½ inches, 60@65; U. S. Utility, 2½ inches minimum, 75@1.00; Yorks, U. S. No. 1, 2¼ inches minimum, 65@75; U. S. No. 1, 2¾ inches minimum, 1.00@1.10; unclassified, all sizes, 40@50; U. S. Utility, 2½ inches minimum, 50@75; Staymans, U. S. No. 1, 2¼ inches minimum, 75@90; U. S. No. 1, 2½ inches minimum, 1.10@1.25; U. S. No. 1, 2¾ inches minimum, 1.35@1.50; unclassified, all sizes, 50@60; U. S. Utility, 2¼ inches minimum, 65@75; 2½ inches minimum, 90@1.00; Jonathans, U. S. No. 1, 2¼ inches minimum, 75@90; U. S. No. 1, 2½ inches minimum, 1.15@1.25; U. S. Utility, 2½ inches minimum, 40@60; Winter Bananas, U. S. No. 1, 2¼ inches minimum, 60@65; U. S. No. 1, 2½ inches minimum, 75@90; U. S. No. 1, 2¾ inches minimum, 1.00@1.15; Va. Beautys, U. S. No. 1, 2¼ inches minimum, 75; 2½ inches minimum, 1.00, few 1.25; U. S. Utility, 2½ inches minimum, 75@85; 2¼ inches minimum, 50@60. Demand slow for unclassified stock. Boxes: Supplies, moderate; demand, light; market, steady. Washington, extra fancy, Delicious, medium to large sizes, 2.25@2.50; small sizes, 2.00.

CANTALOUPES — Supplies, light; demand, slow; market, steady. Colorado, pink meats, standard flats, 12s and 15s, 65@75; jumbo flats, 8s and 9s, 75; 12s, 85@90; few, 1.00.

Vegetables.

EGGPLANT — Supplies, light. Nearby sections, bushel baskets, 1.00, few higher.

TURNIP GREENS—Supplies, light. Nearby sections, bushel baskets, mostly 40.

CORN—Supplies, light. Nearby sections, sacks, 5 dozen, 75@1.00.

TURNIPS—Supplies, moderate. Nearby sections, 2½ per bunch.

SALSIFY—Supplies, moderate. Nearby sections 4½@5 per bunch.

RADISHES—Supplies, light. Nearby sections, 1.00 per 100 bunches.

CABBAGE—Supplies, moderate; demand, light; market, steady. New York, 80-lb. sacks, domestic round type, 1.25; 80-lb. sacks, Danish type, 1.35; 50-lb. sacks, Danish type, 65@75.

CELERY—Supplies, moderate; demand, light; market, weak. New York, 2-3 crates, washed, 4-6 dozen, 1.75@2.25.

LETTUCE — Western stock: Supplies, moderate; demand, light; market, weak. California, Western crates, Iceberg type, 4-5 dozen, 2.75, few 3.00; fair condition, 2.50.

ONIONS—Supplies, moderate; demand, light; market, steady. Michigan and Ohio, 50-lb. sacks, yellows, U. S. No. 1, 1.00; small size, 90; California, 50-lb. sacks, Valencias, U. S. No. 1, 3-inch minimum, 1.50.

CUCUMBERS—Supplies, light; demand, light; market, steady. New York, bushel baskets, 1.15@1.25, few high as 1.50.

PEPPERS—Supplies, moderate; demand, light; market, dull. Nearby sections, bushel baskets, green, 65@75.

CAULIFLOWER — Supplies, light; demand, light; market, weak. Colorado, pony crates, 1.15@1.25; New York, crates, poor condition, 50@75.

TOMATOES — Supplies, moderate; demand, light; market, steady. Nearby sections, ½-bushel baskets, 75@1.00; California, lug boxes, ripes and turning, wrapped, 6x6 and larger, 1.75@2.00, few higher; Ohio, 12-quart climax baskets, mostly around 60.

SWEET POTATOES — Supplies, moderate; demand, slow; market, dull. North Carolina, bushel baskets, Puerto Ricans, 60; nearby sections, bushel baskets, Nancy Halls, U. S. No. 1, 65@75.

GREEN BEANS — Supplies, light; demand, good; market, steady. Virginia, bushel hampers, green, flat type, 1.15@1.25; fair condition, 1.00.

SQUASH—Hubbard: Supplies, moderate; demand, slow; market, dull. Nearby sections, bushel baskets, 50@65.

CARROTS—Supplies, moderate; demand, light; market, steady. Colorado, Western lettuce crates, bunched, 2.50@2.75; fair condition, 2.00.

BEETS — Supplies, moderate; demand, light; market, steady. Nearby sections, 2½ per bunch.

POTATOES — Supplies, moderate; demand, light; market, weak. Pennsylvania, 100-lb. sacks, Cobblers, partly graded, 1.75; Long Island, 100-lb. sacks, Cobblers, U. S. No. 1, 2.25; Maine, 100-lb. sacks, Cobblers, U. S. No. 1, 2.00, few 2.10; New York, 100-lb. sacks, round whites, U. S. No. 1, 1.75@1.85; Idaho, 100-lb. sacks, Russet Burbanks, U. S. No. 1, 2.25.

Meats.

Beef, 10½; veal, 12; lamb, 14; pork loin, fresh, 16@18; frozen, 12@14; fresh hams, 13; smoked hams, 14; trip bacon, 15; lard, 8½; compound, 7½@8.

Live Stock.

Hogs, light, 5.00@5.25; medium, 5.25@5.40; heavy, 4.75@5.25; pigs, 3.50@5.00; roughs, 2.00@3.25; calves, 3.00@7.00; lambs, 3.00@6.50.

Butter.

One-pound prints (93 score), 26; tub, 25; 1-pound prints (92 score), 25; tub, 24; 1-pound prints (93 score), 24; tub, 23.

Dressed Poultry.

Turkeys, toms, 26; hens, 28; chickens, Plymouth Rocks, 18@21; mixed colored, 16@18; Leghorns, 14@17; hens, mixed colored, 17; Leghorns, 13@14; roosters, 9@10; squabs, dozen, 11 to 12 pounds, per pound, 35@40; Long Island ducks, 16; keats, per pair, 45@50.

Lumber Mills Sales Jump To High Level

Lumber orders booked at the mills during the week ended September 30, 1933, were higher than during any week since mid-July and production was slightly above that of the previous week, according to telegraphic reports received by the National Lumber Manufacturers Association from regional associations covering the operations of 1,106 leading hardwood and softwood mills.

Production totaled 192,164,000 feet; shipments, 195,306,000 feet and orders, 187,022,000 feet.

During the nine months ended September 30 production was 25 per cent above that of similar period of 1932; shipments were 14 per cent above those of the 1932 period and orders received were 16 per cent in excess of last year.

Orders Exceed Production.

During the week ended September 30, 1933, all regions but West Coast and Northern Hemlock reported orders below production. West Coast orders were 6 per cent above output; total softwood orders were only one per cent below production and hardwood orders were 13 per cent below output. The softwood record was the best since July.

Production during the week was 34 per cent greater than that of the corresponding week of 1932; shipments were 6 per cent less and orders 9 per cent below those of the 1932 week.

West Coast and the northern regions reported orders greater than last year.

Unfilled orders at the mills on September 30 took another drop to the equivalence of 15 days' average production, compared with 18 days' a year ago.

Forest Loadings Drop.

Forest products car loadings during the week ended September 23 of 25,079 cars were 140 cars below the preceding week, but 6,502 cars above the same week of 1932.

Lumber orders reported for the week ended September 30, 1933, by 594 softwood mills totaled 158,101,-000 feet, or 1 per cent below the production of the same mills. Shipments as reported for the same week were 168,083,000 feet, or 6 per cent above production. Production was 158,984,000 feet.

Reports from 533 hardwood mills give new business as 28,921,000 feet, or 13 per cent below production. Shipments as reported for the same week were 27,223,000 feet, or 18 per cent below production. Production was 33,180,000 feet.

Daily Output Of Oil Drops 48,000 Units

Average Yield in Week Is 2,398,850 Barrels; Imports Rise.

New York, Oct. 11 (AP).—Daily average gross crude oil production in the United States decreased 48,000 barrels in the week ended October 7, totaling 2,398,850 barrels, the American Petroleum Institute reported today. Daily average production east of California decreased 49,900 barrels to 1,920,350 barrels.

Refineries representing 92.4 per cent of estimated total capacity, operated at 68 per cent of their capacity, reported daily average runs of crude oil to stills as 2,252,000 barrels. Daily average the previous week for refineries representing 92.2 per cent of total, operated at 69.9 per cent of capacity, was 2,312,000 barrels.

Daily average cracked gasoline by refineries representing 95.1 per cent of total capacity was 441,000 barrels. Daily average the previous week by refineries representing 95.1 per cent of total was 469,000 barrels.

Imports of crude and refined oils at principal United States ports totaled 597,000 barrels against 406,-000 barrels.

	Federal Agency Allowable Effective October 1.	Actual Production Week Ended October 7, 1933.	Change from Previous Week.
Oklahoma	495,000	478,800	—48,850
Kansas	116,000	116,000	— 5,650
Ph'dle Texas		47,350	+ 1,750
North Texas		53,150	+ 50
W. Ce'l. Texas		22,050	+ 250
West Texas		127,600	— 100
E. Ce'l. Texas		45,700	— 800
East Texas		480,050	+ 3,450
Conroe		72,650	— 750
Southw. Texas		45,750	— 1,000
Coastal Texas (not incl. Conroe)		111,300	— 800
Total Texas	965,000	1,005,600	+ 2,250
No. Louisiana		25,600	— 200
C'stal Lo'siana		47,750	— 100
Total Lo'siana	70,000	73,350	— 300
Arkansas	33,000	33,000	+ 550
Eastern (not incl. Michigan)	94,200	98,350	— 1,250
Michigan	30,000	32,800	+ 2,800
Wyoming	30,050	31,500	+ 550
Montana	6,450	6,550	— 50
Colorado	2,400	2,400	+ 50
New Mexico	41,400	42,000	
California	455,000	478,500	+ 1,900
Total	2,338,500	2,398,850	—48,000

	Reported for Week Ended Oct. 7.	Sept. 30.
	(Figures in barrels)	
On B. of M. basis		
Crude runs to stills: Daily average	2,440,000	2,500,000
Cracked gasoline production: Daily average	510,000	535,000
Estimated motor fuel stocks: Refinery	30,310,000	29,500,000
Terminal & transit	18,920,000	19,125,000
Other	3,650,000	3,675,000
Total	52,880,000	52,300,000
Gas and fuel oil stocks reported	131,046,000	131,566,000
All oil imports at principal U. S. ports: Total	597,000	406,000
Daily average	85,286	58,000

Apple Packing Reaches Peak; 500 Employed

West Virginia Plant Turns Out Canned Fruits and Cider.

Martinsburg, W. Va., Oct. 11 (Spl.). C. H. Musselman apple-packing plant at Inwood, this county, one of the largest if its type in the world, is working full blast at present with between 500 and 525 employes turning out about 12,000 gallons of canned apples and 15,000 gallons of cider per day of 24 hours.

The annual "apple pile," which attracts many visitors because of its size at this, the peak of the work, is larger today than it has ever been, officials say. Evidence that the real apple harvest is on in earnest in the section is seen in the fact that Monday morning 25 trucks were lined up at the pile waiting to unload their quota.

Although the apple crop is very short, the heavy percentage of insect and disease injury in orchards this year has resulted in rather heavy offerings to the by-products plant.

Cannery Season Shorter.

The season will be shorter than usual for the cannery this year, it is now thought, with Thanksgiving day set as the probable wind-up of full-time operations, because of the lighter crop, more quickly harvested and hauled away by the orchardists. Last year the plant operated until December 23.

The 500-odd workers at the plant are turning out about 6,000 cases of canned apples daily now—cases containing 6 gallons each in cans about equally divided between apple sauce and "pie" apples, canned in quarters.

On top of this, and largely from the residue of the apples used in canning, between 15,000 and 18,000 gallons of cider are going daily into the battery of tanks at the plant, the total capacity for which is 2,000,000 gallons. Two shifts, day and night, are used in the apple sauce department.

Ten Million Apples.

The big outdoor apple pile now being built up alongside the plant will contain when the yard is filled up well over ten million apples, which are used later in the season, after supplies from the orchards have dwindled to where the canning plant can not be kept busy from the unloading trucks direct.

On Thursday the plant completed installation of a sprinkler system for fire protection, which included overhead piping, carrying water, with fuse plugs which melt with the application of any heat, cascading water below.

The sprinkler system includes the big stand pipe for water erected during the past summer.

A. E. Duncan Joins Textile Banking Board

New York, Oct. 11.—At a meeting of the board of directors of Textile Banking Co. here today, A. E. Duncan, chairman of the board of Commercial Credit Co., was elected a director.

Two Washington Actresses Signed by Max Gordon—Theater Bills for New Week

Local Players Seen in Stock Secure Plums

Both Brooke Graduates; Helen Menken in Cast With Helen Hayes.

Two more of Washington's talented young actresses soon will add their names to the distinguished roster of those who have gone on from the local stage to augment the theater's list of recognized artistes—an honor role that already includes Helen Hayes, Ina Claire, Billie Burke, Frances Fuller and many others.

Announcement was made yesterday, both from the office of Max Gordon and during a personal call from Clifford Brooke, noted stage director and mentor of the National Theater Players, as well as president of the Clifford Brooke Academy of Stage Training in the Dramatic Arts, that Louise Harrison Gwynn, Capital debutante, and Bernice Bartl have been engaged for the cast of Noel Coward's "Design for Living," in which Corinne Griffith is to be starred by Mr. Gordon and Stephen E. Cochran, manager of the National Theater.

Both Have Stood Test.

Miss Bartl and Miss Gwynn both have proved their mettle in important stage productions under Mr. Brooke's auspices and direction—the former last season in "The Charm School" and "The Rest Cure," presented at the National; the latter in the graduate performances by the Brooke Academy pupils and in the National Theater Players' production of Coward's "Hay Fever." Miss Bartl, furthermore, recently gave such an excellent account of herself in the role for which she has been permanely engaged, in Mr. Cochran's guest-star revival of "Design for Living," that her choice for the road tour was looked upon as practically inevitable.

Comedy Roles.

Miss Bartl's role is that of the comic housemaid; Miss Gwynn's, the chatty young wife in the third-act "small-talk" scenes, among the most amusing in the play.

The out-of-town reports on the play, scheduled to open soon in Wilmington, Del., wil be watched with interest by those who have observed the beginning of these two promising careers on Washington stages.

After a considerable period of indecision and no mean demonstration of the subtle art of hemming and hawing, announcement was definitely made late yesterday that Helen Menken, recently seen at the National in the guest-star revival of her original hit, "Seventh Heaven," positively will be in the cast of Maxwell Anderson's new play of "Mary of Scotland," when it is accorded its world premiere in the National Theater on Monday night, October 23, with Helen Hayes in the name part. Miss Menken will be the Elizabeth to Miss Hayes' Queen Mary. This word was received yesterday afternoon direct from the offices of the Theater Guild in New York by the painstaking and perspicacious Prof. Ned Holmes, now in Washington in behalf of the new production.

And so to the enticements more immediately at hand, leaping over the short dash, to wit:

Sinclair Book Basis of Film

Screen and literary fans are on edge as the far-famed "Ann Vickers," Sinclair Lewis' vivid story of the woman of today, nears the screen of RKO-Keith's Theater, where it will be given a special gala opening this morning.

Selection of the cast and director by RKO-Radio Pictures and all the developments that go with the filming of a masterpiece of modern fiction have been watched with keen interest, and now the prize that all the leading producing companies sought is ready for the picture fans, the literary fans, and all those who appreciate the unfolding of a daring story.

Irene Dunne won the role of Ann Vickers. Playing opposite her are Walter Huston and a galaxy of supporting players that includes Edna May Oliver, Bruce Cabot, Conrad Nagel, Sam Hardy and others.

Dealing with the life of a social worker who has more advanced ideas than most of her sex, the story carries Ann Vickers from her first affair with a debonair army captain to high places in reform work, to literary success and public acclaim. The happiness she ultimately finds comes dramatically as her latest lover is sentenced to prison.

Tonight at 9, Walter Huston, in Washington to make a new picture for RKO-Radio, will appear in person at RKO-Keith's, once only.

Irene Dunne in "Ann Vickers" —RKO-Keith's.

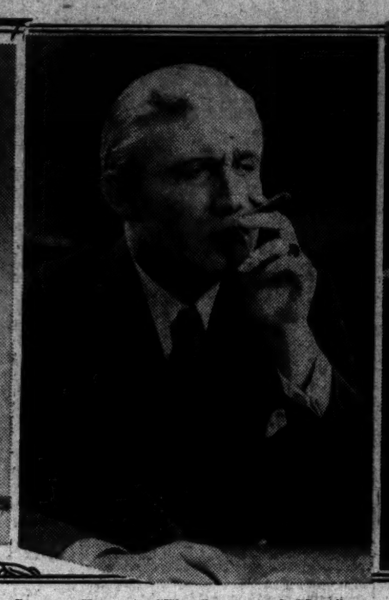

Spencer Tracy in "The Power and Glory" —Loew's Fox.

George Raft in "The Bowery" —Palace.

Carole Lombard in "Brief Moment" —Earle.

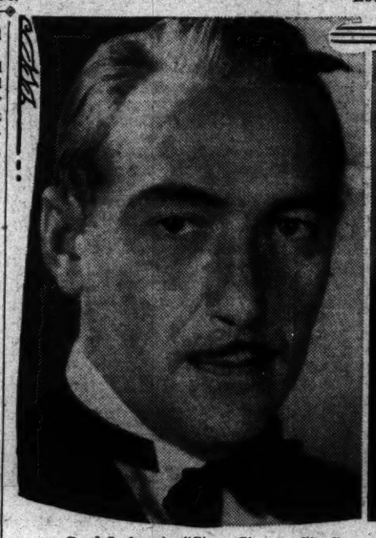

Paul Lukas in "Sing, Sinner, Sing" —Columbia.

Leila Hyams in "Saturday's Millions" —Rialto.

Jack Oakie in "Too Much Harmony" —Metropolitan.

Bowery Drama At the Palace

The Nation's most colorful thoroughfare provides the title for one of the outstanding pictures of the year in "The Bowery," which brings Wallace Beery, George Raft and Jackie Cooper to Loew's Palace screen, beginning with a special midnight preview tonight.

"The Bowery" is the first of the new Twentieth Century productions, and presents these three ruthless rogues in a rowdy, robust romance of the mauve decade. It takes patrons back to the good old days made famous by Mae West, when hour-glass curves vied with button shoes and the corset-cover for first place in men's thoughts.

As "Swipes," Jackie Cooper is reunited with his idol of "The Champ," Wallace Beery. And Beery has one of his most effective roles as "Chuck" Conners, whose domination earned for him the mayoralty of Chinatown. He is seen fighting constantly with his pro-te-jay, Steve Brodie, played by George Raft, over the affections of a Bowery belle.

Making the current program complete is a revival of Walt Disney's widely acclaimed Silly Symphony, "Three Little Pigs."

Held Over for A Third Week

Stepping right in line with its predecessors, "42nd St.," "Gold Diggers" and "College Humor," Paramount's latest musical romance, "Too Much Harmony," is creating such a generous round of applause that its current engagement will be extended at Warner Bros. Metropolitan Theater, where it is now in its second week.

Bing Crosby, famous stage, screen and radio star, has the featured role and is supported by Jack Oakie, Skeets Gallagher, Judith Allen, Lilyan Tashman and Harry Green.

The program is completed by short reel subjects, including a Grantland Rice Sportlight, "Champions of All Times," a Merrie Melody song cartoon, "We're in the Money," and the Paramount Sound News.

Football Yarn At the Rialto

With the world series out of the way, old King Football reigns again and the fall sporting season has opened with a roar and a sound of drop kicks.

And once again Universal presents a great football picture, this season the finest one of all, "Saturday's Millions," which comes to the Rialto Theater for the new week beginning Saturday.

It is a screen adaptation of the Lucian Carey story, which has just finished as a Saturday Evening Post serial, and is brought to the screen under Edward Sedgwick's direction with Johnny Mack Brown, Mary Carlisle, Leila Hyams, Andy Devine and Grant Mitchell in the cast. Robert Young is the featured player.

"Saturday's Millions," with its title descriptive of the crowds that attend the Saturday games throughout the United States, is a thrilling story of college life.

In completion of this unusual program, the Rialto offers selected short subjects, including a comedy feature.

Mystery Story Based on Fact

Leila Hyams, Paul Lukas and George E. Stone are the featured stars of "Sing, Sinner, Sing," a stirring picture of torch singing, murder and romance which Loew's Columbia Theater presents on Friday.

The thrilling film is based on a play by Wilson Collison. Howard Christy directed from the screen story by Edward T. Lowe.

"Sing, Sinner, Sing" is a story that rivals for drama and excitement the sensational murder mystery of last year, in which a famous singer was accused of the death of her young husband, heir to millions.

Blonde Leila Hyams is the torch singer in this story that concerns the marriage of a night club entertainer to a perpetually "soused" multimillionaire, who, through a frame-up, is accused of the death of her husband, who is found lifeless in the bathroom of their apartment following a brawl.

Several tunes have been especially written for the torch-singing sequences, and one melody particularly, "He's Mine," is said to have that certain quality that will label it a hit.

Fox Features New Technique

A radical change in the manner of presenting a story on the screen will take place at Loew's Fox tomorrow when "narratage," a new film technique, will be revealed for the first time in "The Power and the Glory," featuring Spencer Tracy and Colleen Moore. Another novelty will also be seen, on the stage, in Eddie Garr, America's newest and most versatile entertainer, who shares headline honors with the big, "little show" presented by Jack Sidney and his company of 10.

"The Power and the Glory" gives Spencer Tracy his greatest dramatic role and marks the return to the screen of Colleen Moore, who in this picture reestablishes herself firmly in the ranks of steller artists.

The plot reveals the outstanding events in the life of a man who rises from the humble position of a railroad track walker to a position of great power and wealth.

Eddie Garr, whose impersonations are extremely ingenious, scored an outstanding hit as a member of that amusing Broadway stage farce, "Strike Me Pink." Songs, dances and madcap comedy are the ingredients of Jack Sidney's "Samples of 1933." In the Sidney coterie are Wilbur Hall, nut comic; Anita Ames, diminutive dancer; the Stewart Sisters, Eddie Stewart, Marie and Antionette and Jack Sidney.

Bill Telaak, the all-American drawback, aided and abetted by Bill Brown and Sally Payne, and Alf Loyal and his Arabian Stallions complete the stage features.

Stage Play Is Put on Screen

"Brief Moment," telling the story of a night club singer and a young "playboy," will be the screen attraction at Warner Bros. Earl Theater for the week starting Friday. Carole Lombard has the featured role and is supported by Gene Raymond, Donald Cook and Monroe Owsley. The stage bill is headlined by Lowe, Burnoff & Wensely, one of the West Coast's most famous dance trios.

In "Brief Moment," the screen verison of S. N. Behrman's successful stage play, Miss Lombard interprets the character of Abby Fane, a struggling cabaret singer who meets and marries a rich and idle son of a socially prominent family. Marriage is like a bit of heaven for a while—until Abby comes to realize the futility of it all—the ceaseless round of parties, social affairs and play. She implores her new husband to go to work. He agrees, but under the pretense of being employed, he scamps around town with his former cronies. When his wife discovers the deception she promptly leaves him. The turn of events and the final denoument provide the setting for tender, romantic drama and scintillating comedy.

Other acts on the stage are Artie Lewis and Peggy Ames in a round of fun and foolishness; Nate Busby, a blackface favorite, in a song and comedy offering; Chung Yee Wah troupe, eight wonder workers from China, and Gracie Barrie as mistress of ceremonies.

Film Table

Feature pictures and stage show schedule:

Palace—"Night Flight," at 11:40 a. m., 1:40, 3:45, 5:45, 7:45 and 9:4 p. m. "The Bowery," midnight preview, at 12:01 a. m.

Earle—"Wild Boys of Road," at 11 a. m., 1:40, 4:30, 7:20 and 10 p. m. Stage shows at 12:40, 3:30, 6:20 and 9 p. m.

Loew's Fox—"My Weakness," at 10:45 a. m., 1:25, 4:20, 7:20 and 10 p. m. Stage shows at 12:20, 3:20, 6:2 and 8:55 p. m.

RKO-Keith's—"Ann Vickers," at 11:24 a. m., 1:27, 3:30, 5:33, 7:36 and 9:53 p. m. Walter Huston, in person, at 9:12 p. m.

Columbia—"Solitaire Man," at 11:05 a. m., 12:50, 2:40, 4:30, 6:2 8:10 and 9:55 p. m.

Metropolitan—"Too Much Harmony," at 11 a. m., 12:45, 2:30, 4:2 6:15, 7:50 and 9:40 p. m.

Rialto—"S O S Iceberg," at 11: a. m., 1:43, 3:43, 5:43, 7:43 and 9: p. m.

Tivoli—"I Loved a Woman," 2, 3:50, 5:40, 7:35 and 9:30 p. m.

Ambassador—"Morning Glory," 6:15, 8 and 9:50 p. m.

AMUSEMENTS

COLUMBIA Tomorrow 25¢ to 1 P.M. PAUL LUKAS LEILA HYAMS in "Sing Sinner Sing"
Last Day HERBERT MARSHALL MAY ROBSON in SOLITAIRE MAN

AMUSEMENTS

Loew's FOX 25¢ TO 1 P.M. Starts Tomorrow
The WOMAN WHO LOVED HIM MADE HIM GREAT... THE WOMAN HE LOVED TURNED HIS SUCCESS TO ASHES!
"The POWER AND THE GLORY"
A FOX PICTURE with SPENCER TRACY COLLEEN MOORE RALPH MORGAN HELEN VINSON
A JESSE L. LASKY PRODUCTION
Vaudeville Glorified
AMERICA'S NEWEST AND MOST VERSATILE ENTERTAINER...
EDDIE GARR
The BIG LITTLE SHOW
JACK SIDNEY'S SAMPLES
with WILBUR HALL · ANITA AMES · STEWART SISTERS MARIE & ANTOINETTE · EDDIE STEWART
The ALL AMERICAN DRAWBACK
BILL TELAAK
ALF LOYAL'S DOGS
PHIL LAMPRINT Conducting "ECHOS of the BOWERY"
LAST DAY LILIAN HARVEY IN "MY WEAKNESS" Stage WEAVER BROS. and ELVIRY

AMUSEMENTS

BIALTO 25¢ TILL 1 P.M.
LAST TWO DAYS! "S-O-S ICEBERG"
STARTS SATURDAY From LUCIAN CAREY'S GREAT LOVE STORY in The SATURDAY EVENING POST
"SATURDAY'S MILLIONS"
SIX DAYS FOR LOVE ONE DAY FOR FAME!

AMUSEMENTS

First Concert
PHILADELPHIA ORCHESTRA
Leopold Stokowski, Music Director
Tues. Oct., 17, 8:45 Constitution Hall
STOKOWSKI Conducting
Tickets, $1 to $3.25 (TAX EXEMPT) at T. Arthur Smith Bureau, 1330 G st., in Kitt Co., Nat. 3700.
Doors close 8:45 until intermission

AMUSEMENTS

At MIDNIGHT TONIGHT
The Colorful Characters of CHUCK CONNORS, STEVE BRODIE and LITTLE SWIPES LIVE AGAIN!
NO ADVANCE IN PRICES! Special PREVIEW at 12:01
Loew's PALACE
Starts Tomorrow
The EXCITING ERA of MAE WEST'S "DIAMOND LIL" NOW LIVES FOR YOU...HILARIOUS HUMOR...NAUGHTY NIGHTS AND ROBUST ROMANCE!
WALLACE BEERY ("CHUCK" CONNORS)
JACKIE COOPER (SWIPES) Courtesy METRO-Goldwyn-MAYER
GEORGE RAFT (STEVE BRODIE)
in The BOWERY
with FAY WRAY PERT KELTON
A 20th CENTURY PICTURE Released by UNITED ARTISTS
THREE LITTLE PIGS
A SILLY SYMPHONY THAT'S KNOCKED THE NATION SILLY!
LAST DAY JOHN & LIONEL BARRYMORE · HELEN HAYES CLARK GABLE · ROB'T. MONTGOMERY · MYRNA LOY in Night Flight

AMUSEMENTS

KEITH'S THEATRE A better SHOW at RKO
Coming "Private Life of Henry VIII"
BUY NOW
Smoking in MEZZANINE
TODAY
The Book that swept the nation . . . is Burning up the Screen . . . !
IRENE DUNNE in "Ann Vickers"
AN RKO RADIO PICTURE with WALTER HUSTON EDNA MAY OLIVER CONRAD NAGEL—BRUCE CABOT
SINCLAIR LEWIS has dared to write what others have hinted . . . and the screen dares to produce what Lewis has written!
★ WALTER HUSTON appearing IN PERSON 9 P.M. TONIGHT
RKO AUTUMN FESTIVAL — HARVEST OF HITS

AMUSEMENTS

NATIONAL BEG. NEXT MON.
Nights, 75c to $2.50 Mats. Wed., Sat., 75c-$2
SEATS SELLING
Max Gordon presents
ROLAND YOUNG | LAURA HOPE CREWS
IN PERSON
in "Her Master's Voice"
New Comedy by CLARE KUMMER
With Elizabeth Patterson—Frances Fuller

RUSSIAN TROIKA
Washington's Favorite Restaurant and Night Club
1011 Connecticut Ave.
Russian, French and American Cuisine
3 Floor Shows Nightly
Mischa Markoff, Master of Ceremonies
Lydia Sadowskya, Gypsy Contralto
Russian Character Dancers
Gypsy and Dance Music by the TROIKA ORCHESTRA
No convert charge at any time
Reservations: National 4141

WARNER BROS. PHONE NA 3244
EARLE
REAL SHOW VALUES NIGHT PRICES ORCH. 60c PLUS 6c TAX BALCONY—40c
STARTS TOMORROW
A BRIEF MOMENT THAT BECAME A MAD MOMENT
Carole Lombard IN BRIEF MOMENT
FROM THE STAGE HIT WITH Gene Raymond
MONROE OWSLEY DONALD COOK
SENSATIONAL DANCERS DIRECT FROM HOLLYWOOD
LOWE, BURNOFF & WENSLEY
ARTIE LEWIS & PEGGY AMES · NATE BUSBY FUNSTER
CHUNG YEE WAH TROUPE
EXTRA! GRACIE BARRIE EXTRA!
SHE GAVE UP ALL . . . FRIENDS-STAGE-SELF-RESPECT, FOR A MOMENT with a BROADWAY WASTREL OF SOCIETY!
Last Day WILD BOYS OF THE ROAD Stage BORRAH MINEVITCH & Other Acts
25¢ TO 1 P.M.

Warner Bros.
METROPOLITAN
REAL SHOW VALUES NIGHT PRICES ORCH. 50c PLUS 5c TAX BALCONY - 35c
Now BING CROSBY AND SELECTED SHORTS
25¢ TO 1 P.M.
TOO MUCH HARMONY with JACK OAKIE Skeets GALLAGHER A Paramount Picture
Next Attraction Wm. POWELL in S. S. Van Dine's "THE KENNEL MURDER CASE"
HURRY!

Second News Section
Sports—Comics

The Washington Post

Second News Section
Sports—Comics

COPYRIGHT, 1933, BY THE WASHINGTON POST PUBLISHING CO.

THURSDAY, OCTOBER 12, 1933

ENTERED AS SECOND CLASS MATTER POSTOFFICE, WASHINGTON, D. C.

Stores Blame Higher Prices On Factories

Tax on Cotton Unfairly Cited, Merchants Tell Consumers' Counsel.

Manufacturers are responsible for increased cotton goods prices, Washington department store executives declared yesterday at their conference with Dr. Frederic C. Howe, consumers' counsel for the Agricultural Adjustment Administration. They said that only a negligible part of the local mark-up in cotton goods prices is due to the processing tax, and asserted that in most instances the tax was absorbed by the retailer.

Charges that the processing tax was emphasized in discussing price increases were also denied by the merchants. They said employes on the contrary had been cautioned not to allude to the processing tax, and to refrain from specifying any particular cause for price increases.

It was charged that the increased prices were forced upon the retailer by the manufacturers.

Itemized Lists Submitted.

Adolph Weyl, treasurer of Lansburgh & Bro., submitted an itemized lists of boys' blouses of a certain type on which the processing tax amounted to 30 cents a dozen, while increased labor costs was $3 a dozen. He also read another invoice in which a 45 per cent increase over a price for last June was attributed to processing taxes, labor costs, increased factory costs and discount.

"Some manufacturers have arbitrarily arrived at the increased cost laid to the NRA," Mr. Weyl asserted. "We as retailers do not know what these costs are and what a legitimate increase would be.

"We are compelled to buy the merchandise or go out of business. Those prices are not our prices. We are endeavoring to be fair to the consuming public, but the retailers are forced to carry the burden."

Harold Levi, vice president of the Hecht Co., pointed out that retailers were not organized like manufacturers, hence do not have ample protection.

Opposes Minimum Mark-up.

A. C. Case, general manager of Palais Royal, cited an invoice of cotton sheets, costing $274, in which $106.81 was attributed to the processing tax and increased labor costs.

"This seems a little strong," he asserted.

Other executives gave similar evidence.

Criticism of the proposed minimum mark-up in the pending retail code was voiced by Dr. John A. Ryan, first vice president of the Consumers' Council of Washington. He said such a provision was proposed in order to save the "little merchant." He maintained that society owed no obligation to inefficient business firms.

Before the witnesses began testimony, Mrs. John J. Boyle, jr., chairman of the consumers' council, said she had received complaints from Washington buyers that the higher prices were not justified by the processing tax on cotton, or the NRA. She asked that the merchants make clear to the public just why the increases have been made.

Inquiry May Be Broadened.

In summoning Washington merchants to the conference, George N. Peek, administrator, made it plain that local stores were not under suspicion of wrong doing. In most cases, he said, merchants undoubtedly had been fair in handling the increased prices problem on cotton goods.

Stores invited to send representatives to the conference were Hecht Co., Kann's, Woodward & Lothrop, Palais Royal, W. B. Moses & Sons, Julius Garfinckel & Co., Goldenberg's and Lansburgh & Bro.

Similar investigations are being held in other cities, and Administrator Peek has anounced the investigation will be broadened to include the whole country if it is found to be warranted.

Post Carrier Boy Missing on Route

Last Seen While Making Collections Tuesday.

Police and friends last night were searching for Francis G. Long, 13, a Post carrier boy, who disappeared while making his weekly rounds of collections.

The youth is a son of Mr. and Mrs. J. J. Long, of 1313 Tenth street northwest. He was last seen checking over his collection list near Eleventh and M streets northwest about 8 p. m., Tuesday night.

He is 5 feet 6 inches tall, weighs 136 pounds, has blue eyes, sandy hair and fair complexion. He wore blue trousers, light brown sleeveless sweater, no hat and black oxfords, when last seen.

A year ago young Long was attacked and beaten. Found unconscious in an alley, he was under the care of a physician for several months. His parents fear he has been attacked again and robbed of his paper route collections. He is a student at Immaculate Conception School.

War College to Hear Army Band Concert

Capt. William J. Stannard will conduct the United States Army Band in a special concert at 4 p. m. today at the Army War College. Gilbert and Sullivan and dance numbers will be featured.

Deaths From Poison in Hair Dyes and Depilatories, Lost Eyesight Due to Eyelash Makeup, Revealed by U. S.

Data Gathered for Use in Tightening Food and Drug Law.

Evidence that many women have lost their eyesight by using certain brands of eyelash make-up, that persons have died from poisons contained in simple hair colorers and depilatories and that hundreds of men have wasted untold dollars on devices to grow hair and still remain bald, is being collected by the Food and Drug Administration of the Department of Agriculture.

The administration has prepared an exaustive exhibit to present to the Congressional Committee on Commerce when it meets in December to consider the new food and drug bill introduced at the last session.

Proponents of the bill point out that the present food and drugs act, which is 27 years old, is full of loopholes due to changed conditions and does not protect the consumer against deception and harmful poisons.

Cosmetics Not Covered.

Cosmetics were practically unknown at the time the act was passed and Government workers point to any drug store to show the extent of this trade, which is not mentioned in the present act.

The bill would provide Federal jurisdiction over advertising. At present there is jurisdiction over labels, but none over advertising.

The exhibit is a comprehensive one, including drugs, cosmetics and foods. It will try to prove that manufacturers, perfectly safe under the present law, have caused death, serious illness, bodily harm, or plain deception.

Frank Casey and George P. Larrick, of the Food and Drug Administration, have prepared the exhibit, which includes samples of the products, analyses of them, testimonials from grateful users, and in many cases death certificates of those who wrote the testimonials.

Skin Ruined by Cream.

Many skin bleaches, freckle removers and medicated ointments are on the blacklist of those containing mercury. While mercury is a fine skin bleach and whitener, its constant use can lead to a serious poison The administration has found one woman who, after two years' use of a certain skin cream, has lost all the beauty she was trying to preserve when large black patches broke out on her face and neck.

A popular brand of eyelash beautifier has caused total blindness of several women whom the Government investigators have located, and the partial blindness of many others.

A favorite depilatory, which sold for $10, contained a large percentage of thallium acetate, and developed in its faithful followers paralysis, with complete loss of hair on all parts of the body and, in some cases, blindness.

A popular diabetes cure, which sold for $12 a pint, was found on analysis to be a brew of a common weed known as "horsetail." For this exhibit, Mr. Larrick has collected the death certificates of 25 persons who had used this remedy constantly and died of diabetes.

Prevents Other Treatment.

"This is a harmless concoction," explained Larrick. "It could do no harm, but it couldn't cure diabetes. The trouble with this and other similar cures is that its use prevents sufferers from taking other treatment that might cure them."

Criminal action is pending on a Federal judgment against the manufacturer of a "genuine" cure-all. The manufacturer originally proclamed on his label that his medicine cured nearly 30 diseases, from tuberculosis to insect bite. In 1922 the Government succeeded in making him change his label to more modest claims, but could not prove the manufacturer knew his claims were false.

Finally Get Judgment.

For 10 years Government investigators worked on the case, and in 1932 produced in court the death certificates of persons whose testimonials the manufacturer was still using in his advertising pamphlets. Through this evidence that the accused was making fradulent claims, the Government got a judgment.

One of the practices which the Food and Drug Administration would have power to regulate would be that of putting cheap lead prizes in candy for children. Unsuspecting children, biting eagerly into a sugarcoated dainty, break their teeth and sometimes swallow the prize. In addition, according to Federal chemists, the lead adheres to the sweet and, taken in sufficient quantities, can be harmful.

Department of Agriculture Photos.

Above—Government employe holding pieces of candy containing small lead "prizes" for children buyers. Above, right—An X-Ray of the windpipe of a 9-year-old boy who ate his candy too fast and swallowed the prize, which lodged in his windpipe. Doctors agree that an operation is the only method of removing the rooster. Lower, right—A beauty seeker having eyelash make-up applied in a beauty parlor. She may be one of the hundreds of women who have lost their eyesight by continued use of harmful cosmetics.

City's "Buy Now" Drive Will Start at Once

Washington's "Now Is the Time to Buy" campaign is to be launched without delay, officials at the local NRA headquarters announced yesterday.

A meeting has been called for tomorrow afternoon at NRA headquarters to launch the campaign. Leading retail merchants have been invited, and a committee of merchants will sponsor the drive.

Georgetown Dean Asks, Lions to Back NRA

Support for the NRA was urged by Dr. William Frederick Notz, dean of the School of Foreign Service of Georgetown University, at the Washington Lions Club in the Hotel Mayflower yesterday.

Dr. Notz cited unusual thrift measures in France, disciplinary rule of the Italians, self-sacrifice of the Germans and efforts of Great Britain to stabilize her finances as different attempts aimed toward the same goal.

$50,000 Gas Tax Sought For District

Bride Ordered to Collect Cash Long Past Due by 6 Importers.

The District Commissioners yesterday instructed Corporation Counsel William W. Bride to collect $50,000 in past-due gasoline taxes from a half dozen Washington importers.

Bride said he would allow the importers until November 15 to pay 25 per cent of the taxes under threat of being prosecuted in both civil and criminal courts if they failed to make the payment and three subsequent monthly payments.

One of the gasoline dealers has not paid any tax to the District, although he has been in operation since January, and the others are several months behind.

The tax assessor's office said leniency had been extended them because of local bank closings, as several had money tied up in institutions which only recently opened.

Tax officials declared inability of the District to collect the 2-cent-a-gallon tax on gasoline showed the need for mandatory licenses and bonds similar to those required of dealers in Maryland and Virginia.

Occasionally the District files suit to collect back taxes only to find the dealer's property is all mortgaged and that the judgment is worthless. The District is then confronted with the problem of whether to prosecute the dealer and send him to jail or let him continue operating to pay at least a part of back taxes.

Rotarians Hear Jones Praise Home Owners

Home owners are the backbone of the Nation, Charles A. Jones, of the Home Owners' Loan Corporation, told the Washington Rotary Club at its regular weekly luncheon yesterday.

He said one of the duties of his corporation was investigation of the characters of applicants for loans. He paid tribute to mortgage companies and building and loan associations, stating these had been lenient to persons trying to maintain their homes.

Tickets for Concerts Given to Ill Veterans

Mrs. Frederick Hicks has donated a block of tickets to all concerts of the National Symphony Orchestra this season, to be distributed among patients at Walter Reed Hospital.

For the opening concert at 4 p. m., next Sunday in Constitution Hall and for all suceeeding Sunday concerts, 16 tickets will be available to the veterans, as well as eight tickets to all of the orchestra's "symphony series" concerts, most of which will be given on Thursdays.

Error Stands

Woman's Pay, Set Too Low, Can Not Be Raised.

If the Government makes a mistake and hires an employe at less than the prevailing wage, it's just too bad for the employe, because his salary can't be raised to the general level, Comptroller General McCarl ruled yesterday.

The question was brought up by the Signal Corps which hired a woman worker in Chicago at less than the usual pay through error.

The Comptroller General also ruled court reporters working for the Government on a fee basis are rendering personal service if they are hired for an indefinite time to do all the reporting work at a certain point. Pay for personal service is subject to the 15 per cent pay cut. But if the reporters furnish pencils, paper, and other materials they are working on contract and their pay is not to be cut.

Hospital Probes Illness of Nurses

Gallinger Hospital officials last night began an investigation into the illness of 36 nurses. All said they had eaten egg salad for lunch Monday.

All but four were able to go on duty yesterday morning, and the remaining four were well enough for duty last night. Hospital kitchen attendants said they were unable to trace cause of the illness.

Some 200 other nurses who ate the same food suffered no ill effects, said Miss Blanche Kickle, in charge of kitchens.

Dr. John Kelk, chief of staff, is conducting the investigation.

Ufford Resigns; Welfare Guide Here 25 Years

Secretary of Washington Associated Charities Quits March 1.

Walter S. Ufford, general secretary of the Associated Charities, will resign, effective March 1, 1934, ending a quarter century of social work in the Capital, it was announced yesterday.

He inaugurated the health program in District schools. The budget of association increased from $2,000 to $43,000, when it functioned as a separate social unit, before its participation in the Community Chest.

When Ufford came to Washington in 1909 to join the Association for the Prevention of Tuberculosis there was no public forum for social workers. He reorganized the Monday Evening Club, now recognized as a strong social power in the District. He helped organize child welfare agencies and the children's council.

He was active in the movement for abolition of alley dwellings, for the new Gallinger Hospital, for mothers' aid in the District and for an adequate number of doctors and nurses in the schools.

During the war Ufford was director of the Institute for Red Cross Home Service Workers. Under his leadership the Council of Social Agencies was organized and he was a prime mover in the organization of the Community Chest.

Dr. John O'Grady, director of Catholic Charities, last year paid tribute to Ufford, as "the greatest benefactor of social work in Washington."

500,000 Fail to Get Shirts For March on Washington

Khaki-Clad Few Called to Proclaim Roosevelt Dictator-in-Fact.

President Roosevelt today will be proclaimed dictator in fact of the United States.

Hard-bound constitutionalists beware!

Art Smith, self-styled commanding general of the Khaki Shirts of America, has called his forces to the Capital to issue the proclamation.

He has warned that 500,000 khaki-clad followers will be in the Capital by today.

Not worried by the prospects, Chief of Detectives Frank S. W. Burke opines: "I think some shirt salesman is behind the whole business."

Somewhere the 500,000 storm troopers have disappeared. Only 72 have been accounted for by police. They left Philadelphia yesterday in automobiles. About 100 more lingered about their headquarters in the Quaker City, rather vague about everything.

Some of them wore Italian black shirt uniforms, with black fez and tassel. Others wore khaki shirts. Not even a police escort awaits them at the District line.

Hearing of this, the Khaki Shirts were in high glee.

"Washington has capitulated," was the cry.

$50,000 Libel Action Filed Against Carter

Public Printer George H. Carter was sued yesterday for $50,000 for alleged libel.

Lewis H. Smith, linotype operator, 2611 Twenty-second street northwest, said Carter made accusations in connection with two promissory notes Smith obtained from two Government Printing office employes.

Kohn Plans To Build Up D. C. 'Slums'

Public Works Housing Director Selects Two Areas as Models.

Locations Will Be Secret to Halt Price Rise, City Planners Told.

Two rehabilitation demonstrations, intended to set an example for the rest of the country, will be started soon in Washington, Robert D. Kohn, director of housing in the Public Works Administration, said last night.

Speaking at the Federal City dinner held at the Cosmos Club, Kohn declared need for slum elimination and abolishment of alley dwellings is as great in the Nation's capital as in other large cities.

One project which he intends to begin soon, he said, is rehabilitation of certain run-down neighborhood sections. Many houses in these areas, while neglected and unsightly, are worth saving, Kohn declared. The other "demonstration" is the erection of a model Negro section in which sanitary and attractive dwellings may be provided at low cost.

Locations Kept Secret.

Washington architects are cooperating in choosing sites for the experiments, he said. Locations will be kept secret until work is actually begun to forestall increase in prices.

Pennsylvania avenue will be the finest city thoroughfare in the world when the building program is completed, Gilmore D. Clarke, of the Fine Arts Commission, told the 200 dinner guests. He urged Federal acquisition of land on either side of the Potomac between Washington and Great Falls to make the proposed George Washington Memorial Parkway possible.

Alfred Bettman, president of the National Conference on City Planning, outlined functions of the National Capital Park and Planning Commission. Duties of the office of National Parks, Buildings and Reservations were described by Arno B. Cammerer, director.

Convention Ends Today.

The joint convention of the National Conference on City Planning and American Civic Association, transferred here from Baltimore yesterday, will end today. A morning session will be held in the Interior Building, followed by a luncheon at the Cosmos Club and an afternoon tour of the city.

$50,000 Is Asked For Armory Plans

Supplements $2,500,000 Sought for Building.

The District Commissioners today will ask the Public Works Administration for $50,000 to prepare plans for a National Guard armory for which they previously have requested $2,500,000.

A site at the east end of East Capitol street, recently was selected and the land will be dedicated to the District should funds for construction be obtained.

So far there has been no indication that Secretary Ickes would approve the $2,500,000 grant, but the Commissioners wish the plans prepared so that construction could be started as soon as funds are available from the Public Works Administration or other sources.

Maryland Man Held As Death Car Driver

Martin D. McInturff, 26, of Silver Spring, Md., was held by a coroner's jury yesterday in connection with the death of Mrs. Marie Berkowitz, 69, of 3582 Thirteenth street northwest. McInturff was alleged to have been driving a truck which struck the woman Monday at Georgia avenue and Otis place northwest.

Robert and John Freeman, both colored, also were held by the jury. They were said to have been passengers in the truck. Mrs. Berkowitz was struck as she crossed the street. She died in Garfield Hospital.

Mrs. T. H. Gaghan Dies; Was Lifelong Resident

Mrs. Mary Agnes Gaghan, lifelong resident here, wife of Thomas H. Gaghan, Washington chemist, died yesterday at her home, 1834 Fourth street northwest.

Funeral services will be held from the residence Saturday at 9:30 a. m. Requiem mass will be said at St. Martin's Church at 10 a. m. Interment will be in Mount Olivet Cemetary.

Air School Graduates Include District Men

Lieut. James H. Cunningham, jr., and William S. Elliott, of Washington, are members of the seventeenth graduating class of the Advanced Flying School, Kelly Field, Texas, who will receive degrees at commencement exercises Saturday.

Charles J. Shuster, jr., and Lieuts. Paul D. Gunker, jr., and George D. Campbell, jr., of Maryland, and Samuel D. Freeman, jr., and William D. Barnes, of Virginia, will be graduated.

Knights' Speaker.

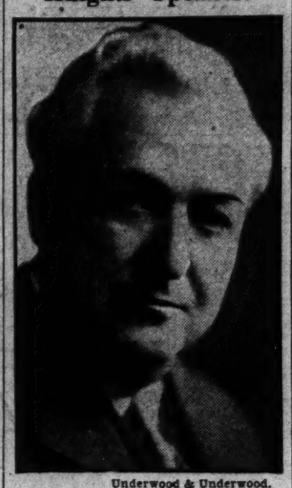

Underwood & Underwood.

SENATOR PAT McCARRAN, of Nevada, who will speak to Keane Council, Knights of Columbus, at the annual Columbus Day celebration tonight at the clubhouse on Tenth street northwest.

City Will Pay Tribute Today To Columbus

Program Led by K. of C. to Honor Discovery of America.

Fraternal, civic and business life will pause today to honor the memory of Christopher Columbus on the 441st anniversary of his discovery of the American continent.

The Knights of Columbus will lead ceremonies throughout the city. Senator Patrick McCarron, of Nevada, and United States District Attorney Leo A. Rover will be principal speakers.

Ceremonies will open at 10:30 a. m. with laying of a wreath at the base of Columbus Monument on Union Station Plaza. D. J. Callahan, supreme treasurer of the District chapter, K. of C., will officiate on behalf of Knights of Columbus throughout the Nation.

At 6:15 p. m. Mr. Rover will speak over radio station WMAL. Mr. Rover is past State deputy of this jurisdiction. Senator McCarron will address a meeting in the K. of C. Hall, 918 Tenth street northwest.

The Lido Civic Club, led by Joseph Turco, vice president, will hold brief ceremonies at the Columbus statue at 11 a. m.

The New York Stock Exchange, banks and other institutions in many cities will be closed.

Columbus Day is a legal holiday in Maryland, New York and 25 other States.

Bowers Delivers Address.

Barcelona, Oct. 11 (AP).—In the city where King Ferdinand and Queen Isabella received Christopher Columbus on his return from America, United States Ambassador Claude G. Bowers, on the eve of Columbus Day, addressed American and Spanish residents. The highest officials of Catalonia attended the celebration tonight at which Bowers spoke.

Ambassador Bowers told his hearers "the so-called dollar diplomacy is over. Present American diplomacy is based on cultural and commercial exchange."

He pointed out that recent American policy demonstrated falsity of charges that tthe United States was imperialistic.

Cadets Journey With Grid Team

Clemson Corps of 500 Will Arrive Today.

Five hundred Clemson College cadets, led by their commandant, Col. R. John West, will arrive this morning on a special train from South Carolina to cheer their football team when it meets George Washington at Griffith Stadium tomorrow night.

The trip is also an educational tour, for the corps will be taken to all points of interest in Washington.

Many alumni members of the faculty and Congressman J. T. Taylor, South Carolina, will accompany the cadets. The corps will spend the night at Washington Tourist Camp, Potomac Park.

John R. Combs, 60, Dies in His Office

Funeral of Press Building Manager Tomorrow.

Funeral services will be held tomorrow at 2 p. m. for John R. (Jack) Combs, 60, night superintendent of the National Press Building, who died yesterday following a heart attack.

Services will be held from his residence, 605 H street northwest. Interment will be in Cedar Hill Cemetery.

Mr. Combs was one of the first employes of the Press Building, opened in 1927. He was formerly connected with the Albee Building. He was found unconscious in his office early yesterday, and died before medical aid could be summoned.

Surviving are his wife and several children.

Labor Urges U. S. Adopt Short Week

Demands 30-Hour Plan for Government Workers.

A. F. of L. President Will Launch Fight Before Next Congress.

"The United States Government should be a model employer and take the lead in establishing terms of employment which will serve as a model to private industry," said a resolution adopted yesterday by the American Federation of Labor in behalf of a 30-hour week for Government employes.

President William Green, following adoption of the resolution, announced his organization is ready to throw the entire power of its lobby against Congress to obtain the desired hours "without any reduction in the weekly pay received by Government employes prior to the enactment of the economy acts."

A meeting of Government employes' organizations affiliated with the A. F. of L. will be called immediately, Green said.

Text of Resolution.

The resolution, sponsored by the Government employes' organizations and the Metal Trades Department of the A. F. of L. under the leadership of John P. Frey, read:

"Whereas, one of the causes for unemployment has been the enormous increase in the wage-earner's capacity to produce as a result of greatly increased use of power, machinery, chemical and other processes, and the technical supervision of methods of production; and

"Whereas, the shortening of the hours of labor is one of the important steps which must be taken to provide adequate opportunity for employment; and

"Whereas, spreading the work without increasing the total volume of wages being paid would prevent an increase in capacity to purchase on the part of the masses; and

"Whereas, this increased purchasing power is essential to industrial and commercial recovery; and

Should Take Lead.

"Whereas, the United States Government should be a model employer and take the lead in establishing terms of employment which will serve as a model to private industry, therefore be it

"Resolved, that the Fifty-third Annual Convention of the American Federation of Labor record itself in favor of the enactment by the Congress of the United States of a measure which will establish a 30-hour work week without any reduction in the weekly pay received by the Government employes prior to the enactment of the economy acts."

Among other resolutions affecting Government employes to be considered later are those calling for higher wages, lengthening of vacations and sick leaves, and establishment of a Civil Service Court of Appeals.

Guidance Council Session Tomorrow

Girl Reserve Group Will Confer for 3 Days.

The Girl Reserve Adult Guidance Council will open sessions of a three-day conference at the Y. W. C. A. tomorrow.

"New Programs for New Needs" is the theme of the meetings. Miss Grace Abbott, chief of the Children's Bureau of the Labor Department, will address the conference. Miss Annetta Eldridge, secretary of the reserves; Miss Ella Gardner, recreation specialist, and Miss Jeanette Lampson, of the International Council of Religious Education, are asigned as speakers before the meetings.

Mrs. William McClellan Ritter is chairman of the arangements committee. Miss Elsa M. Peterson and Miss Mabel R. Cook are directing the general committee.

Power Doubling In This Area Shown

Output Rose 102 Per Cent From 1927 to 1932.

An increase of 102.5 per cent in the total output of generated electrical energy in Washington, Maryland and Delaware in 1932 over 1927 was announced yesterday by the Department of Commerce.

Centralization of ownership and control and the absorption of independent generating stations also was reported. No report of the output of energy in Washington alone was made public, to avoid disclosing the operation of individual establishments, which is prohibited by law.

There are 23 commercial and 16 municipal power stations in the territory.

Year in Jail Imposed For Worthless Checks

William C. Shepherd, jr., 28, 1609 Thirty-first street northwest, was sentenced to a year and 45 days at Occoquan in Police Court yesterday when he pleaded guilty to three charges of passing worthless checks, totaling $38.50. He had been placed on probation three months ago on the same charge.

Chicago Bears Rout District Pro Eleven, 48-7, Before Crowd of 9,000

Grange, Reported Ill, In Action One Minute; Passers Are Swamped

Invaders Pile Up Total of 34 Points in Third Period.

Molesworth's 90-Yard Run to Score High Spot of Game.

RED GRANGE'S Chicago Bears, Grangeless for 59 of the 60 minutes of play, swamped the Washington Passers last night, 48-7. A windnipped crowd of approximately 9,000 witnessed the first invasion of the Capital by a National Professional League team.

Grange, reported to be in a feverish condition just before game time, but bound by contract to appear on the field of play, entered the fray one minute before the end of the second period. He sat on the bench throughout the second half.

It was the opening kick-off touchdown run by Keith Molesworth to start the second half that afforded the spectators the thrill of the evening. The Chicagoan, formerly of a school named Monmouth, grabbed Bankhead's boot on the Bear 10-yard line and slashed up the center of the field for a beautiful 90-yard run for the score.

Bears Start Parade.

This gallop started the Bears' touchdown parade in the third period that saw Nesbit, Hewitt, Molesworth again, and Zeller cross the Passer goal line in a scoring parade that netted 34 points during the quarter.

In the second stanza, Bankhead zipped a 32-yard pass to Pease which brought the ball to the Bears' 12. Two short stabs at the line put the ball on the half-yard marker and then Bankhead plunged over center for the Passers' lone tally.

The Chicagoans started to score within the first three minutes of play. Corbett and Sisk worked the ball down the field from their own 22 to the Passers' 10. From there, on a reverse run around left end, Corbett took the ball over.

The game was featured by the brilliant running and trick laterals of the Granges. One play in particular that caught the locals off guard and brought the crowd to its feet was the triple lateral that started on a spin around left end with Sisk carrying the ball. He slipped it to Corbett, who, in turn, passed to Manders for a combined total of 56 yards.

Corbett's fine ball toting through the center of the line and the stone wall defense by the Windy City linemen also caught the crowd's fancy.

For the Passers, Fenlon and Bankhead stood out. The former George Washington star's returns of kicks were well executed, while Jimmy Bankhead's able pass—heaving, when his line held, compared favorably to that of the Bears.

The Bears ran up a total of 13 first downs to the Passers' 4.

Bears.	Position.	Passers.
Hewitt	L. E.	Pease
Lyman	L. T.	Reynolds
Zeller	L. G.	Benson
Smith	Center	Blackistone
Kopcha	R. G.	Zulick
Richards	R. T.	Staird
Johnsos	R. E.	Mulvey
Molesworth	Q. B.	Bankhead
Corbett	L. H.	Fenlon
Sisk	R. H.	Keenan
Manders	F. B.	Alenty

Chicago Bears	14	0	34	0	48
Washington Passers	0	7	0	0	7

Touchdowns—Bears, Corbett, Johnson, Molesworth (2), Nesbitt, Hewitt, Zeller; Washington Passers, Bankhead. Points after touchdown—Corbett (2), Doehring, Nagurski (2), Manders, Bankhead. Substitutions—Chicago Bears, Doehring, Nagurski, Grange, Karr, Tackman, Ronzani, Brumbaugh; Washington Passers, Schulz, Harris, Bordeau, Lawrence, Leventhal, Holmes, Lee, Wells, Guerneau.

Referee—Masoffin (Michigan). Umpire—Menken (Loyola). Head linesman—Ingram (Navy). Timekeeper — Daniels (Georgetown).

Irish Click and Score 10 Times on Freshmen

South Bend, Ind., Oct. 11 (AP).—The Notre Dame offense began to click today as the varsity scrimmaged against a strong freshman team and scored ten touchdowns.

Good work by the forward wall, plus clever blocking, was largely responsible for the scoring flurry. Eight or ten defending players were spilled on every play. Andy Pilney, Don Elser and Ray Brancheau were the scoring artists.

Coach Anderson will select 33 players tomorrow and leave Friday for Martinsville, Ind., to remain overnight before going to Bloomington Saturday to meet Indiana.

Stribling Crash Driver Bonded in 2d Accident

Macon, Ga., Oct. 11 (AP).—Sergt. H. W. Humphries, of the Macon Police Department, today said R. V. Johnson, whose automobile collided with a motorcycle ridden by W. L. ("Young") Stribling, causing injuries that resulted in the boxer's death, had been arrested on charges of violating the rules of the road after another accident.

He said Johnson's automobile was in collision with one driven by C. S. Sargeant at a street intersection today and Mrs. Sergeant was injured. She was allowed to return to her home after treatment.

Johnson is released on $250 bond.

Munns, of St. Paul, Traded to Dodgers

Brooklyn, N. Y., Oct. 11 (AP)—The Brooklyn Dodgers, of the National League Baseball League, today announced the purchase from St. Paul, of the American Association, of Pitcher Leslie Munns for three players and cash.

The Brooklyn players who will go to St. Paul in the deal are Pitchers Babe Phelps and Hollis Thurston and Outfielder Joe Hutcheson, secured from Memphis late in the year. The cash consideration was not announced.

Munns, a 6-foot 2-inch right-hander, won 19 games and lost 16 with St. Paul, a fourth-place club in the association.

Pegler Says

Stribling Probably Played Safe in Ring to Please Parents, Not Self.

By Westbrook Pegler.

NEW YORK, N. Y., Oct. 11. People who did not know Willie Stribling will find it difficult to reconcile his reputation as a clincher in the ring with his established bravery on wheels and in the air.

Except for his fight with Max Schmeling, in which, at last, he forgot the caution which had always marred his work from the customers' standpoint and, to some extent, from his own, he was a prize fighter who always seemed leary of being hit.

Fought Cautiously.

Of Course, no smart gladiator invites punishment, but Stribling was so cautious at all times, except in the Schmeling fight, that he almost always left the ring owing the customers something. It is not a prize fighter's obligation to stick out his chin or otherwise expose himself needlessly to damage, but in a fight it is reasonable to expect an

Continued on Page 18, Column 2.

C. U. May Start New Line-up Saturday

Work of Karpowich and Shaughnessy Will Be Watched Closely.

DESIRING to rest his regulars as much as possible, and anxious to obtain a definite idea of the value of his reserves, "Dutch" Bergman may start an entirely new team against St. John's when Catholic U. plays the Annapolitans Saturday.

The players to be given the opportunity of proving their mettle are Harold McGann and George Mulligan, ends; Lloyd Stafford and Ed Karpowich, tackles; Bill Thibodeau, quarter back; Tom Finn and Bob McVean, half backs, and Francis Santry, full back.

Agile for His Weight.

The work of Karpowich and Shaughnessy will be watched particularly. Shaughnessy, a 218-pounder, has done very well the few times he has been inserted in games, and is remarkably agile for his weight. Karpowich is husky, too, although he does not compare with his running mate in heft.

St. John's gridders went through a stiff workout yesterday in preparation for the fray. Greater speed and timing in the running attack was stressed by Coach "Tody" Riggs, who hopes to surprise the Cardinals.

Despite the abolition of the freshman rule forbidding first-year students to play on the varsity, Riggs is handicapped by a dearth of reserve material. Catholic will have a decided edge in this respect.

Talman Advances In Spa Golf Play

Reaches Semifinals by Defeating Indalls.

Hot Springs, Va., Oct. 11 (AP).—D. N. Talman, veteran Minneapolis golfer, advanced to the semifinals of the twenty-first annual fall golf tournament at Hot Springs today with a 1-up victory over Fay Indalls, of Hot Springs.

In other matches John J. Hicks Kerr, of Richmond, defeated Frank Lee, of Danbury, Conn., 6 and 5; Edwin H. Vare, jr., of Philadelphia, defeated Robert Hoyt, of Danbury, Conn., 6 and 5, and W. L. Richard, of New York, defeated L. P. Christenson, of Montclair, N. J., 5 and 4.

Glenna Collett Vare, of Philadelphia, took an easy victory over Mrs. William Clark, of Princeton, N. J., in the women's division, winning, 8 and 7.

Mrs. John T. Pierie, jr., of Chicago, defeated Mrs. Vare's mother-in-law, Mrs. Edwin H. Vare, of Philadelphia, 5 and 3. Mrs. Beverly R. Shriver, of Pittsburgh, defeated Mrs. Lawrence D. Buhl, of Detroit, 6 and 5, and Mrs. Thomas R. Hulme, of Philadelphia, defeated Mrs. Conway H. Olmstead, of Chicago, 9 and 8.

Washington Gun Club Shifts October Card

A change in its program for the remainder of the month was announced yesterday by the Washington Gun Club. As revised, the card includes a diversified number of events on each Saturday of the month.

October 14 the all-round club championship will be fired. Three trophies, allotted by the Lewis Class, will be awarded. The following week the regular club events, with trophies to high gun on 50 targets and 16-yard handicap, will be contested.

The biggest day of the month will be October 28 when a picked team will shoot it out with a ten-man team from the Annapolis Gun Club. This will be followed by the 16-yard club championship. This should be one of the most interesting events of the fall and club officials are looking forward to a gala day.

"Ringer" Is Barred From Belair Track

Two Suspended as Horse Appears at Frederick.

Baltimore, Oct. 11 (AP).—Aknahton, which has been barred from Maryland race tracks after it had run two years ago as "Shem" at Havre de Grace, today was ruled off the Harford County Fair track at Bel Air, by the Maryland Racing Commission after it had been entered in a five-eighths mile running race.

J. H. Anderson, representative of the commission at the track, said Aknahton had been entered by M. J. Scarborough, of Albion, N. Y., who told him the New York Jockey Club has assured him it would be all right to run the horse at fairs.

Earlier in the day, the commission suspended Mickey Liniero and G. H. Irish, listed as owner and trainer of Chinese Puzzle, which was identified at York, Pa., last week as Aknahton.

A race horse, entered as Chinese Puzzle, at the Frederick County Fair race, today was barred by track officials until they are satisfied that the animal is a bona fide racer.

G. W. Eleven Depends on Leemans

Groomed for Star Role Against Clemson Team Here Tomorrow.

"TUFFY" LEEMANS, acclaimed one of the best backs enrolled under the George Washington standard, will be put to the acid test tomorrow night when the Colonials battle Clemson at Griffith Stadium. "Tuffy" will be one of the new quartet of ball carriers Coach Jim Pixlee has elected to start against the Southerners.

Heretofore Leemans has been relegated to the comparatively minor role of substituting for either half back. On such appearances he has shown flashes of brilliance, both in kicking and running the ball. Against North Dakota he flipped a couple of passes that opened the coaches' eyes. They may have another triple-threat man on their hands.

Bring Cadet Corps.

Clemson's cadet corps, 600 strong, is scheduled to arrive this morning at 7:15 o'clock. A 40-piece band leads the cadets. At 10 a. m. tomorrow they will parade to the Capitol to be received by the South Carolina delegation.

The team will not reach Washington until 11:55, and will proceed immediately to its hotel. The group includes 36 men, headed by Coach Jess Neely. Tonight the players will work out at the stadium under the arc lights.

A swift round of social activities has been planned for the students by Clemson alumni, headed by Edgar Morris, local business man, and the South Carolina State Society. The program will culminate in a dance tonight at the Shoreham Hotel.

George Washington's varsity scrimmaged the freshmen, who used Clemson plays yesterday. The coaches were far from satisfied with the general trend of the team's work. For a time the frosh had things their own way.

Lowder, American U., Will Be Able to Play

Bob Lowder, freshman full back who made his debut on the gridiron for American University last week against Hampden-Sydney, will be back in the line-up when the Eagles play Bridgewater College. Lowder was injured late in the third quarter, and at first was thought to have broken his collarbone. X-rays revealed only torn muscles, however, and he will be able to resume his position.

Seabright Girls Invade D. C. Nets

A tennis match with an intersectional flavor will be staged Saturday on the courts of the Columbia Country Club when a picked team of local girls meets a team from Seabright, N. J. Seven singles matches will be played starting at 10 o'clock in the morning, to be followed by three doubles in the afternoon.

The local team will be selected from among Mrs. Ruth Martinez, Abbie Sard, Francis Bassett, Clara Tabler, Dorette Miller, Sara Moore, Peggy Keyser, Marion Butler, Mary Ryan, Bobsy Turner, Ruth Colladay, Kay Johnson and Margaret Graham.

Mrs. Martinez will encounter Kate La March, star of the invading troupe, in the No. 1 singles match. Abbie Sard and Francis Bassett will play the No. 1 doubles match, and positions for the remaining matches will be filled from the rest of the group. All are requested to report Saturday morning at the club.

Susan Hacker Leading In Chevy Chase Tourney

Seeking her third consecutive club championship, Miss Susan Hacker got off to a flying start yesterday in the first 18-hole round of the Chevy Chase women's tournament by scoring an 89.

With 18 more holes slated today, Miss Hacker is leading her nearest rival, Mrs. Harrison Brand, by three strokes. Tied at 93, each, are Mrs. Hume Wrong and Miss Louise Claytor. Mrs. L. O. Cameron scored a 96; Mrs. McCook-Knox, 98; Mrs. Landra B. Platt, 100, and Mrs. J. W. Beller, 101.

Grid Crowds Increase 41 Per Cent

Gain of 210,000 Fans at 32 Schools Shown in Survey.

Upward Trend Indicates Happier Days for Lesser Sports.

NEW YORK, Oct. 11 (AP).—After several lean years at the box office, during which attendance dropped away alarmingly from the good old days of 1925-30, football is staging a recovery act that bids fair to make the 1933 season the best of the last four in point of patronage.

A Nationwide survey today by the Associated Press of early season attendance at 32 representative schools shows the amazing gain of 210,000 customers, with the total for the like period in 1932 as 499,029 and for 1933, 705,880.

Various factors enter into the upturn, such as good weather, lower admission prices, changes in coaches and better attractions. But when all these are discounted the record still shows that the sports fans are turning out in greater numbers than for several seasons, and sending the money rolling into athletic department treasuries that have been as bare as Mother Hubbard's cupboard.

New Record Looms.

If the trend continues, the end of the season may see a new high mark for attendance and happier days for the little brothers of college sport—basket ball, baseball, lacrosse, soccer, tennis and track—which have been on a lean diet the last year or so, and from which financial support has been withdrawn at many schools.

The 41 per cent increase in attendance so far offsets the losses of 1931 and 1932, which were, respectively, 10 and 15 per cent below the preceding years.

The increase has not been confined to any one section. Only four schools report a smaller attendance this year than last.

Yale, Tennessee Draw Throngs.

Record first-game crowds were counted at Yale and Tennessee, 17,000 to see the Bulldog defeat Maine and 11,429 to witness Tennessee's victory over Virginia Poly.

Ohio State, playing Virginia last Saturday, drew the banner attendance of 42,000, as against 12,000 in 1932. Most of these were school children admitted free, but the increase still stands as the best of any school in the country.

The largest outpouring of fans to date was the crowd of 60,000 which saw California score a last-minute victory over the Galloping Gaels of St. Mary's, 5,000 more than saw the same teams play in 1932.

The figures on the 32 schools reporting, most of them estimates by athletic directors or graduate managers and close to the actual count:

	No. of games	1932	1933
East.			
Villanova	1	4,000	8,500
New York U.	1	8,000	12,000
Columbia	1	8,000	10,000
Fordham	1	4,000	7,500
Harvard	1	8,500	9,000
Yale	1	14,000	17,500
Princeton	1	9,484	11,174
Cornell	2	2,200	2,200
Pittsburgh	1	13,000	16,000
Temple	1	17,000	22,000
Holy Cross	1	4,300	6,900
Boston College	2	9,500	10,500
Carnegie Tech	1	12,000	11,000
Midwest.			
Ohio State	1	12,000	42,000
Nebraska	1	8,000	18,000
Michigan	1	45,000	30,000
Detroit	1	24,000	31,000
Chicago	1	4,000	10,000
Northwestern	1	15,000	25,000
Marquette	1	17,032	20,032
Minnesota	2	32,000	31,500
Notre Dame	2	17,000	28,000
Rocky Mountain.			
Denver	3	30,916	32,745
Pacific Coast.			
California	2	97,000	106,000
Stanford	1	22,000	30,000
St. Mary's	1	25,000	30,000
South.			
Georgia	1	10,000	8,000
Georgia Tech	1	9,000	10,000
Alabama	1	10,000	12,000
Tennessee	1	5,000	11,429
Tulane	1	15,000	15,000
Vanderbilt	2	6,700	10,000

Mrs. Griffin Captures Spencer's Blind Bogey

Mrs. G. W. Griffin posted a 74-25-49 to win first low net prize in the nine-hole blind bogey conducted yesterday by professional Cliff Spencer for members of his Wednesday School of golf at Beaver Dam.

Mrs. Albert Haas, losing to Mrs. Griffin in the draw, had 71-22-49, for second prize. Mrs. Rex Wever, with 12 putts, and Mrs. C. E. Purdy, with 16, won prizes in the putting contest.

The ladies ringer tournament came to a close yesterday at Beaver Dam, with Mrs. N. J. Waldron the victor with a 74. Mrs. Albert E. Fischer was second with 78.

Mrs. Waldron's ringer card:

Out ... 4 3 4 4 2 4 5 5 4—35
In .... 5 5 5 4 3 5 5 3 4—39—74.

Discussing Manhattan Game

Post Staff Photo.

Head Coach Jack Hagerty (left), of Georgetown, confers with his assistants, "Mush" Dubofsky (center) and George Murtaugh at the Hilltop, where the team is preparing for the battle with Manhattan College at New York Saturday.

Aerial Defense Stressed at Cornell

Army in Stiff Scrimmage; Princeton's Varsity Runs Amuck.

(Associated Press.)

ITHACA, N. Y., Oct. 11.—Coach Gilmour Dobie staged a general review of offensive and defensive tactics today in Cornell's last long practice before its departure tomorrow night for Ann Arbor, and Saturday's game with Michigan. There was no hard scrimmage and no injuries. The defense against passes and end runs was stressed, with Ferraro, Switzer and Goldblas showing up well against the Scrubbs' aerials.

Army Squad Scrimmages.

West Point, N. Y.—Working on a defense to use in its game against Illinois at Cleveland a week from Saturday, the Army squad had another intensive scrimmage. Time was about evenly divided between offense and defense against the scrub squad, which was equipped with an extensive assortment of Illinois plays. Tom O'Neill, second-string quarter back, got into the regular back field for the first time in several days, alternating with Paul Johnson and Ralph King.

Scores 11 Touchdowns.

Princeton, N. J.—The Princeton varsity scored 11 touchdowns in a long offensive scrimmage against the third eleven. Then the second Tiger team put over a few more against the scrubs. Homer Spofford tallied five times for the varsity and the sophomores, Pepper Constable and Paul Pauk, made two scores each. Constable was at full back in place of "Purdge" Rulon Miller, who was laid up with a slight shoulder injury.

Colgate Kickers Drill.

Hamilton, N. Y.—Figuring on a hard game against Rutgers, Andy Kerr, Colgate coach, drilled his placement and drop-kickers for nearly an hour. Clair (Chin) Lyon and Clarence Anderson did the booting, Lyon being especially effective. In defensive drill the scrubs made several long gains with Rutgers plays.

New Lateral-Pass Play.

New York—The Columbia varsity gave its passing game a thorough going-over in a scrimmage between the "A" and "B" teams. Cliff Montgomery threw both forwards and laterals with only fair success. A new lateral-pass play, Maniaci to Matal, came in for much attention.

N. Y. U. in Long Session.

New York—New York University's Violets had a long session of defense against Lafayette plays after working on forward passes for the second day. Charles Siegel, Nat Grossman and Ed Smith were the passers.

Two Changes Made.

New York.—Chick Meehan made two changes in the Manhattan varsity in its last scrimmage before Saturday's game with Georgetown. Andy Dorn replaced Pat McCarthy at left end and John Heimenz took the center post held by Bill Whelan in the first three games.

Post Mortems . . .

The double wing-back was first used exactly 17 years ago from this Saturday by Pop Warner against the Navy . . . when he was coach of the Pitt Panthers . . . to commemorate the occasion the two teams will clash in Pittsburgh Saturday . . . Shipwreck Kelly, part owner of the Brooklyn pro football eleven and a great back at Kentucky a few years ago, ran a night club while attending his alma mater . . . in a final Pacific Coast baseball game this year, played at night, the cash take-in amounted to $26, while the cost of lighting up the field set back the management $38 . . . Max Hannum, Carnegie Tech basket ball coach, was slugged by a player in a high school game in which he was officiating . . . Max left the kid in the game, realizing that it was an excusable burst of temper . . . and when the final whistle blew, the ball was going into the hoop to win the game . . . and it was tossed by Hannum's slugger . . . Oddie Cleghorn, former national star hockey player, is now a golf pro at Montreal.

Md. Leaves Today For Tulane Game

Spirits High, Teams Has Visions of Upset.

University of Maryland's football squad will depart this afternoon at 1:35 o'clock for New Orleans, where it meets Tulane Saturday. A squad of 30 players and five coaches will make the trip.

Beaten in its first two games by Texas A. and M., 13 to 6, and Georgia, 26 to 13, Tulane, nevertheless, figures to stop the Old Liners without undue exertion. The Maryland game originally was scheduled as a breather for the Green Wave between the Georgia and Georgia Tech games.

Its spirits buoyed by its performance against V. P. I., Maryland not only hopes to hold its rival to a low score, but also has visions of scoring an upset. Victory over Tulane would make the season successful for the College Parkers, regardless of how they fare in their remaining games.

The same players who made the trip to Norfolk last week are going to New Orleans. The lone addition is Ed Minion, regular tackle, whose broken hand kept him on the bench. Minion expects to see action.

Spears Shifts Wisconsin Players

Illinois Forward Wall Is Improving; Iowa Drills on Deception Plays.

(Associated Press.)

MADISON, Wis., Oct. 11.—Coach Spears continued to make changes in both the line and back field today as the Wisconsin varsity drilled on defense against Illinois plays. J. Femal, who had been groomed as an end, was shifted to tackle and Bucci gave way to Kummer at guard.

Illinois Improves.

Champaign, Ill Oct. 11.—Illinois forward wall showed considerable improvement today as Coach Bob Zuppke sent the Illini squad through another hard workout in preparation for the Wisconsin game here Saturday. After a long dummy scrimmage, the varsity scrimmaged against a freshman team.

Deception Plays Drill.

Iowa City, Iowa, Oct. 11.—The lack of a second punter worried Coach Ossie Solem today as he tried out Bob Rook, Joe Laws, and George Teyro. But their punts failed to reach the mark set by the star sophomore fullback, Dick Crayne. That the Hawkeyes would depend upon a tricky running attack to gain ground against Wisconsin, October 21, was indicated when the Iowa mentor ordered further drill on deception plays.

Gophers Try Passes.

Minneapolis, Oct. 11.—A cold snap made the Gophers step lively today while spending most of the afternoon perfecting the pass attack for the Purdue game Saturday. Julius Alfonse, sophomore, kept his regular right half back position, while George Roscoe, his predecessor, threw passes for the second team.

Reserve List Strengthened.

Chicago, Oct. 11.—Coach Clark Shaughnessy's search for Maroon reserve tackle strength ended today, when Jim Gold, a 181-pound former Chicago prep star, became eligible. Shaughnessy now has four good tackles, Bush, Deem, Rice, and Gold. Bob Cummings, who has attended Illinois and Chicago, has announced he intends to return to the Midway school. He will be used as a reserve center.

Northwestern Scrimmages.

Evanston, Ill., Oct. 11.—Coach Dick Hanley changed his plans to ease off today on the Northwestern workouts, and the Wildcats went through another tough drill, which included scrimmage against a reserve team. Stanford, the Cats' opponents Saturday, arrived today, and Coach Tiny Thornhill hustled his squad over to Soldiers Field.

Centre Opposes Boston College

Unbeaten and Unscored-on Teams Fight Today.

Newton, Mass., Oct. 11 (AP).—Football stalwarts from Centre College, reputed to have the strongest team since the immortal aggregation that included Bo McMillin and Red Roberts, will make their third straight attempt to tame the Boston College Eagles tomorrow on the new alumni field.

Both Centre and B. C. have unbeaten and unscored-on records after engaging two weak opponents, but neither eleven has had a chance to discover its real strength. Coach Eddie Kubale, who played center for the 1921 team that defeated Harvard, admits that his reserve strength is much greater than last year, when Boston College eked out a 6-0 victory on Johnny Freitas' 65-yard runback of a last-minute punt.

Ruth Ready To Manage Club Now

Prefers to Be Player-Pilot With Team Low in Present Rank.

CHICAGO, Oct. 11 (U.P.).—Babe Ruth is ready to take over the management of a major league ball club any time now.

The famous slugger paused in Chicago briefly today to see the World's Fair before continuing his journey to Honolulu. He admitted he would consider seriously any offer made him to become a major league manager.

"I wouldn't be choosey about what club it is," said the Babe. "The lower the club the better for me. If I improved it and got it up in the race, I would get credit for it."

Ruth admitted in an interview that if he had his choice of managerial jobs he would take the Chicago White Sox or the Boston Red Sox.

"But those two teams have managers," said Babe. "The White Sox have a good man in Fonseca, and I understand that the Red Sox have signed up Bucky Harris. I have always wanted to play in Chicago as I seem to be very popular with the fans here."

Would Continue to Play.

Ruth said that if he took over the management of any team it would be as a player-manager.

"I'm not through yet, but I couldn't play many over 100 games," he said. "Funny thing, they had me all through last year and I felt better than for several years. I played with my ankles wrapped with tape, and that strengthened them a lot."

Ruth laughed at any idea of going back to pitching. He pitched the last game of the season the past two years, winning it each time.

"Pitching is too tough at my age," he said. "It would take a couple of years of hard training for me to get my arm in shape, and it's too late to start all over again."

Ruth will be 40 on February 7, and has completed 20 years of major league service.

It isn't at all certain that Ruth will play with the New York Yankees next season.

"I haven't talked to Col. Ruppert about my contract," said the Babe, "and I don't know how he'll agree on terms or what his plans are for me."

Big Bad Wolf

Impellettiere Named Man Carnera Foes Must Dispose of First.

NEW YORK, Oct. 11 (U.P.).—Raymond Rosaria Impellettiere, America's rebuilt heavyweight, today was recognized officially as the "big bad wolf" of the boxing game.

The New York Boxing Commission designated the 260-pound colossus of Cold Springs as the obstacle which Maxie Baer, Johnny Risko, King Levinsky or Tommy Loughran must remove before any one of them can be regarded as a challenger for Primo Carnera's world heavyweight title.

Impellettiere, who has been huffing and puffing about for the last year without finding a single worthwhile opponent, will be thrown in with one of these four boxers at the earliest possible date. If any one of them disposes of him, Mr. Impellettiere, the 23-year-old menace, will be removed automatically from the picture.

May Face Carnera.

However, if Impellettiere can pound his way through the quartet, he will be given a crack at Carnera's crown in the battle of mastodons. Little Raymond stands 6 feet 7½ as he steps out of the bathtub, wears 12½ shoes and sports an 18-inch neck. He weighs only 7 pounds less than Carnera and is about 2 inches taller. He is perfectly proportioned.

While a bout is being arranged with one of the big four, Lenny intends taking Impellettiere to New Orleans, Galveston and California for a couple of tune-up bouts. He expects to leave for New Orleans next week.

U. S. Hockey Team Bows.

Birmingham, England, Oct. 11 (AP). The Midland Women's Field Hockey Team today defeated the touring American side, 11 to 2, for the fourth straight defeat of the United States women on their British invastion.

This Morning

With Shirley L. Povich.

THAT bit of plain and fancy needlework that the Federal narcotic agents uncovered at Arlington during the summer when 12 horse dopers were hailed into the courts, evidently is forcing the race fixers to seek out other ways and means of mulcting the mutuels, the public and the track officials.

They are resorting apparently to the old stunt of running "ringers," according to the reports from York, Pa., where Aknaton, the famed horse that used the alias of "Shem" at Havre de Grace three years ago to win a race at long odds, turned up as a horse named "Chinese Puzzle," and ran second.

The boys who know all the answers even before the race is run, are shying at Federal interference in their doping racket and three cases of "ringers" at Eastern tracks within the past three days give us an inkling of which way the wind is blowing in the demi-monde of the turf.

Shrewd Counterfeiters.

They are shrewd counterfeiters in horseflesh, these "ringer" boys, who were brazen enough to attempt to get away with their tricks at a major track like Havre de Grace, where the best facilities are available for the detection of "ringers." And they got away with it, too, for it was not until the next day, when bets on "Shem" were paid off, that the ruse was discovered.

The name "ringer," used to describe the substitution of one horse for another, very aptly draws its designation from the fact that one horse is being "run into" a race under another horse's name and pedigree. Usually, the alias used is that of a cheap selling plater, on which long odds can be expected.

They never attempt to "ring in" a false steed in the stake races or better claiming races, for there is great possibility of detection by the paddock judge and the patrol judges, who are familiar with the conformation of every horse in training which is of any account. So the "fixers" seek out the cheap races for their coup.

Have Expert Dyers.

They go to great trouble to "ring in" their steeds under the name of a long shot. Expert dyers prepare the horse for the race and the inspection of the judges. They go to great lengths to duplicate the coloring of the legs, the nose, or the mane, as the case may be, in order to avert the slightest suspicion.

Another trick resorted to by the "ringer boys" when the substitution of a 3-year-old for a 2-year-old is made, is the filing of the teeth of their false entry to conform to the teeth of a 2-year-old, which are not nearly as large or as prominent. They overlook few bets, do these counterfeiters in horse flesh.

That they may be apprehended is no deterrent to these criminals of the turf, for they are liable only to the laws of the turf and not to criminal prosecution, as are the dopers. Expulsion from race tracks for life is the only penalty they face, a penalty that is difficult to enforce. And the possibilities of a financial killing is usually worth the risk, as far as the fixers are concerned.

These "ringer boys" are of the same ilk as the old-fashioned race fixers whose motto was "beat the bookies." Many and clever were their ruses to collect on "sure things."

There was a celebrated case in Kentucky back in the '90's when they worked in collusion with the telegrapher who operated the only wire at the track. After planting wads of money in poolrooms throughout the country, they waited for the telegrapher's false flash on the result of the race, collected and scrammed.

Not many years ago, Kentucky race officials exposed the existence of a jockey ring. Five riders, with mounts in most races, designated the winners before the race was run. To put their choice across they artistically pulled their own mounts, pocketed the favorites, and otherwise maneuvered the winner across the line.

Probably most unique of all the coups of the "fixers" was the trick used to mulct New York bookies back in the '90's. It was in the days before the fast communication facilities, and again they

Continued on Page 18, Column 3.

"The Young Men's Shop"
Bostonians
SHOES FOR MEN
STYLE LEADERSHIP
Quality Shoes
ALL LEATHERS
$5.50 to $8.00

Greyglade Gallops to Impressive Victory in Feature for Fillies at Laurel

Labrot Hope Scores by 2 Lengths

Gets Commanding Lead in Stretch to Beat Polly Egret.

"HERE come 'at gray hoss. Man, ain't he travelin'?"—those were words of a dusky turf fan with headquarters in front of the press box at Laurel yesterday afternoon. And those words tell a major part of the story of how Greyglade, a game daughter of Sir Greysteel, defeated some of the upper-crust juvenile fillies gathered at this course.

The gray horse came. With a rush that carried her out alone in the bright autumn sunlight, Greyglade was a winner by a margin that chartmakers recorded as one of of two lengths. High Torque and Hindu Queen, a 44-1 shot, had their own private battle for the second money and victory went to the former by the proverbial nose.

The race, run over the 6-furlong route, was dubbed "The Wye Mill," and drew a field of six candidates for the rich Selima Stakes.

Polly Egret Disappoints.

John Public believed it would be a mere workout for Polly Egret to lead the group to the finish line. He went to Polly in a big way, forcing the mutuel department to dig into the trunks for extra tickets. However, Polly was next to last when the important running was over. There was a move started after the race to rename her "Polly Regret."

Chief early speed was enfolded by Best By Test and Polly Egret. Saunders was letting Greyglade find her racing legs at this stage. On the swing for the stretch, Greyglade came. Past Best by Test, past High Torque and past Polly Egret went the gray horse. The finish, as far as win purposes were concerned, was just a formality.

Character Near Record.

The secondary feature proved a hop, skip and jump for Character, the worst looking horse in the race. Loury had only to guide the winner. Cathop drove inot second money ahead of Acautaw. Character ran the 6 furlongs in 1:11 2-5, a fifth of a second off the track record.

Blondino, under a rousing ride by Loury, came bouncing home in the opening dash for 2-year-old maidens. Poll Parrot was a fast-closing second and the favored Galon Lad was third. The last named had the toughest trip in a race marked by much crowding and rough riding.

Grand Acre was chased around the oval by Dancing Mack in the second race which found Bokie B. third. Williams had the mount on the winner and was in front rounding the clubhouse turn never to be headed. Loury saved ground all the way with Dancing Mack but there was too much horse in front of him.

Prince Tokalon Scores.

The betters backed Prince Tokalon into favoritism and then went up in the stands to see the son of Prince Pal score an easy victory in the third race. Tipton was pulling up during the last sixteenth of a mile. The real competition in the race was for second money with Daily News, Chief's Troubador and War Saint noses apart.

Marcasite came from behind to win the sixth race and send his backers into the pay-off windows for $37 for each $2 wager. Vested Power and Even Up was closest of the others.

The final went to Backgamon, which was followed by Fort Dearborn and Considerate.

Strange as It Seems —By John Hix

For further proof address the author, inclosing a stamped envelope for reply. Reg. U. S. Pat. Off.

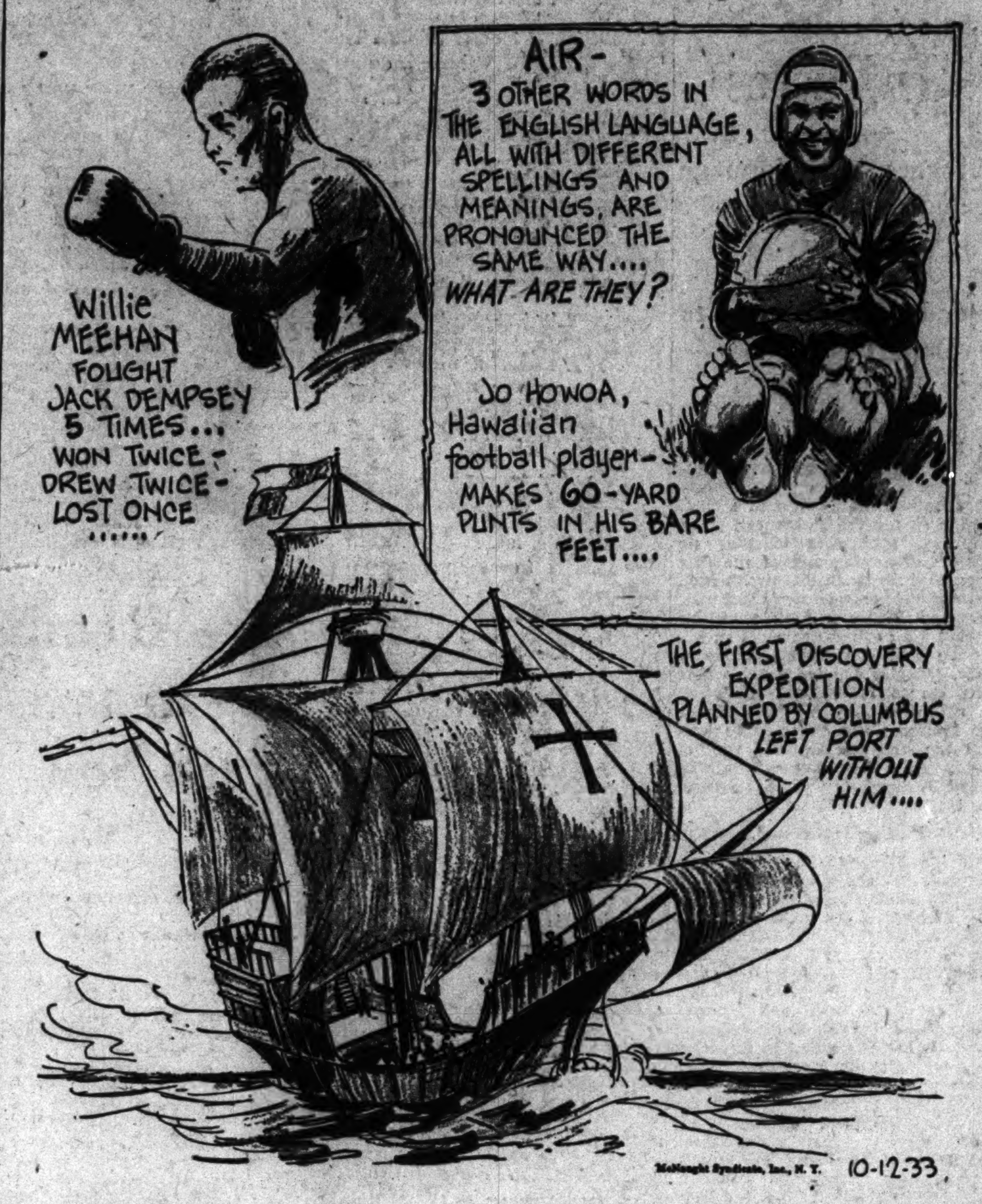

Christopher Columbus, whose discovery of America is celebrated this day, might have been lost to history had it not been for the faint heart of an unknown crew. Strange as it seems, the first expedition westward across the Atlantic which Columbus planned, embarked in secret without Columbus himself.

This occurred after Columbus had appealed to the King of Portugal for aid in fitting out an expedition to sail westward in hopes of discovering a route to Asia. The king's council turned the idea down, but King John, to whom Columbus had submitted his plans, secretly fitted out such an expedition and dispatched it about 1484.

The secret expedition went but a short way before the sailors lost heart, and forced a return to port—leaving for Columbus the glory of his later discovery.

* * * *

Willie Meehan was never a very important fighter, but strange as it seems, he is the only man who shares Gene Tunney's distinction of having twice beaten Jack Dempsey. Meehan fought Dempsey five times, winning twice, losing once, and drawing twice. Meehan lost his first bout with Dempsey, drew the fourth and won the last. The first four fights were in 1917, the last in 1918. All went to decisions.

* * * *

The words described above are: "heir," meaning inheritor; "ere," meaning before, and "e'er," meaning ever.

Tomorrow: Sound-boiled eggs.

Colors give added realism to strange things and happenings illustrated by John Hix on a full page in The Sunday Post.

British Race Won By Widener Horse

Seminole Scores Surprise and Pays 100 to 6.

New Market, Eng., Oct. 11 (AP). Stepping away from 32 of Britain's leading handicap horses, the English bred and American owned Seminole, sporting the silks of Joseph E. Widener, of New York, today scored an unexpected victory in the classis Cesarewitch, long distance stake of the English turf.

So lightly regarded that he paid the long odds of 100 to 6, the big chestnut son of Diligence out of Blanche finished the trying two and one-quarter mile course two lengths in front of another outsider, P. Johnson's Loose Strife. Four lengths farther back in third place, trailed Joe Cooper's Roi de Paris.

A strong wind swept the course and kept away his majesty, King George, at Sandringham. The British ruler had planned to see the race, but was advised by his physician to remain indoors. The king's entry, Fox Earth, given little support in the betting, finished in the ruck.

Local Boy in Auto Race.

Frederick E. Brown, jr., son of Mr. and Mrs. Frederick E. Brown, of Chevy Chase, Md., is an entry in the automobile races at the Frederick Fair today. He will drive his own car, "The Battle Wagon."

Long Branch Results.

(Associated Press.)

FIRST—Six furlongs; purse, $700; claiming; 3-year-olds and upward.
Altsheib, 113 (Ralls) 9.30 4.40 3.05
*Elkhart, 108 (Atkins) 6.65 4.05
Single Star, 105 (Litzenburger) 3.30
*En Avant, Cupboard, Jessie Carey, Mint Magi, *Playing, Nuns Way, Chanson Belle, Your Flag and Little Gyp also ran. Time, 1:14 1-5.
*Field.

SECOND—Six furlongs; purse, $800; claiming; 2-year-olds, Canadian-foaled.
Missouri Jim, 101 (Paradise)
23.05 10.75 5.50
Villecrest, 97 (Litzenburger) 11.40 6.20
Rose Path, 110 (Remillard) 3.60
Sweeptrap, Purple Gold, Mad Miss, *Don Sweep, *Gibable, Pert Peggy, Ima Dandy, *Miss Johnston and Ardawn also ran. Time, 1:14 4-5.
*Field.

THIRD—Six furlongs; purse, $800; claiming; 2-year-olds.
Candle Fly, 113 (Dougherty) 15.10 7.00 4.90
Patch Pocket, 112 (E. Fator) 5.35 3.55
Scout Chief, 97 (Litzenburger) 4.20
Mindreader, Chrysmute, Hidden Lore, Peace Treaty, Foresight, Idle Talk and Legionary also ran. Time, 1:14.

FOURTH—Six furlongs; purse, $800; claiming; 3-year-olds and upward.
Feudal Lord, 98 (Litzenberger)
4.75 2.85 2.50
Miney Myerson, 104 (Mattioli) .. 3.30 2.65
Tractable, 102 (Paradise) 3.50
Uvira, Flying Home, Prumper, Lullaby II also ran. Time, 1:12 2-5.

FIFTH—Mile and a sixteenth; purse, The Royal Hotel Handicap; 3-year-olds and upward.
Live One, 104 (Paradise) ... 15.65 4.40 2.75
Khorasan, 115 (Mattioli) 3.05 3.40
Finalist, 96 (Burrill) 5.60
Ladfield, Deedle, Stealingaway also ran. Time, 1:46.

SIXTH—Mile and a sixteenth; purse, $900; claiming; 3-year-olds and upward. Canadian-foaled.
*Sir Michael, 94 (Litzenburger)
14.05 5.30 3.20
Fire Reel, 99 (Paradise) 5.75 3.50
Refiner, 109 (Mattioli) 3.05
Khaki John, Canny Age, *Foggy Dew.
*Field.
Taximan, *Hot Whittier, Tout Feu, Chaste Morn, Gilded Casino and Princely Pal also ran. Time, 1:48.

SEVENTH—Mile and a sixteenth; purse, $800; claiming; 3-year-olds and upward.
Just Fun, 95 (Litzenburger) .9.20 4.70 3.45
Seemego, 101 (Mattioli) 7.25 4.25
Southard, 107 (Paradise) 2.70
Matadi, Hayfire, Bubbling Out, Tryon and Maebee also ran. Time, 1:47 1-5.

Washington Park Results.

(Associated Press.)

FIRST—One mile; purse, $700; claiming; for 3-year-olds and upward.
Lampblack, 108 (Malzan) 25.28 12.54 6.72
Plumage, 108 (Springer) 12.92 5.82
Running Water, 103 (Hughes) 3.90
*Broomshot, Rowdy Boy, Catherine Fox, Old Depot, *Gramarye, Portcodine, Blondella, *Polly's Folly, Ed Lark also ran. Time, 1.40.
*Field.

SECOND—Seven furlongs; purse, $700; claiming; for 2-year-olds.
Royal Gold, 104 (Hunter) 72.26 29.18 18.40
Grey Sash, 106 (Arcaro) 7.90 5.08
Little Joyce, 104 (J. Smith) 13.84
*Dozeless, Yankee Waters, Bay Servant, Charley Bruce, *Vindicated, Six Bells, Old Lady, *Bright Penny, Snow Play also ran. Time, 1:30.
*Field.

THIRD—Six furlongs; purse, $700; claiming; for 3-year-olds and upward.
Golden Sun, 104 (Kacala) 17.08 6.78 4.46
Bedight, 107 (Webster) 4.48 3.24
Help Yourself, 112 (Arcaro) 8.40
Sarazen II, Limbus, Mrs. Let, Back Log, Georgia Lily, Anna Adella also ran. Time, 1:14 2-5.

FOURTH—One mile (chute); purse, $700; claiming; for 3-year-olds and upward.
Gallop Along, 113 (Mann) 73.66 29.18 9.22
Mild, 100 (Hunter) 11.36 6.14
Sister Zoe, 110 (Lewis) 2.88
Damascene, Maj. Lanphier, Black Nose, Martie Flynn, Outbound, Bright Knot also ran. Time, 1:40 3-5.

FIFTH—Seven furlongs; purse, $700; allowances; for 2-year-olds.
Swift Sport, 112 (M. Lewis) 7.02 4.68 2.60
Fiji, 109 (C. E. Allen) 6.04 3.26
Cash Surrender, 112 (W. D. Wright).. 2.50
Jensson, Hickory Lad, Boy Valet also ran. Time, 1:27.

SIXTH—Mile and 70 yards; purse, $700; claiming; 3-year-olds and upward.
Mad Wind, 107 (Kacala) 6.68 3.68 3.18
Edith A., 104 (Renick) 5.36 3.48
Dominant Miss, 104 (Arcaro) 3.68
Timorous, Town Limit, Crapshooter, Dusky Devil, Vox Pop and Spartan Lady also ran. Time, 1:44.

SEVENTH—One and one-half miles; purse, $700; claiming; for 3-year-olds and upward.
Excellency, 112 (Wright) 7.42 3.48 2.44
Happy Fellow, 107 (Kacala) 2.68 2.24
Ping Coates, 103 (Helm) 2.70
Pulls, Yargee, Haramzada and Bridgeport also ran. Time, 2:37 1-5.

Riverside Results.

(Associated Press.)

FIRST—Five and one-half furlongs; purse, $300; for maidens, 2-year-olds.
Lady Federal, 109 (Lake) ... 3.40 2.80 2.60
Jim Ned, 109 (Dyer) 8.00 4.80
Lanca, 109 (Tinker) 5.20
Lunch Kit, Foil, Montesuma, Key Porte, Evelyn Hunt, Moi Finn, Empress Mother, Loafer and Its Keen also ran. Time, 1:08 3-5.

SECOND—Six furlongs; purse, $300; claiming; for 3-year-olds and upward.
Bo Al, 106 (Tinker) 11.60 4.80 3.20
Star Royal, 110 (Watson) 2.80 2.60
Bright Flower, 110 (Neal) 5.00
Purple Light, Gladys McAllister, Beggar Lady, Sugar Bowl, Peter Ruff, Jane Boggess, Jean Navelle, Time and Tide and Emmaline H. also ran. Time, 1:13 2-5.

THIRD—Six furlongs; purse, $300; claiming; for 3-year-olds and upward.
Drastic Rose, 104 (Wilburne) . 5.00 2.80 2.60
Krakerjac, 113 (Hart) 3.60 2.80
Country Tom, 113 (Van Pelt) 6.00
Southern Beauty, Hasty Dude, Lamistar, Beau Bon, Yopago, Terry Hill, Hypoluxo and Father Mack also ran. Time, 1:13 2-5.

FOURTH—One mile and 70 yards; purse, $400; claiming; for 3-year-olds and upward.
Chehalis, 110 (Daniels) 5.00 3.60 3.00
Drastic Goal, 107 (Lake) 10.20 6.20
Bonnie Cap, 102 (Wilburne) 2.60
Sweet Cargo, Morocco, Princess Zelda, General Jackson, Tizapity, Tis Seth, Virtue, White Mint and Angie May also ran. Time, 1:46.

FIFTH—One mile and 70 yards; purse, $400; claiming; the Kentucky Purse; for 3-year-olds and upward.
Frank K., 101 (Wilburne) .. 8.20 4.00 3.00
Escoba Land, 108 (Neal) 5.00 3.40
Darkest Hour, 112 (Dyer) 3.00
Barney Keen, Nanny D., Inspector, Who Win, General Campbell and Dee Dee W. also ran. Time, 1:44 1-5.

SIXTH—One and one-eighth miles; purse, $400; claiming; for 3-year-olds and upward.
Winged Wind, 105 (Dyer) .. 6.00 4.00 2.00
Madam Queen, 105 (Julian) 6.20 3.60
Sure Pop, 110 (Wilbourn) 3.00
Chipola, Cassada, Athens, Lugano, Northern Water and Tecolote also ran. Time, 1:53.

SEVENTH—One mile; purse, $300; claiming; for 3-year-olds and upward.
Judge Lueders, 113 (Wilbourn)
6.40 4.00 3.40
Entice, 112 (Lake) 26.20 17.40
Carus Clarus, 112 (Neal) 4.80
Blue Canopy, Le Suare, Professor, Roberta L., Kislav, Montello, Unravel, Bioki also ran. Time, 1:41.

Heights Eleven Booking.

Congress Heights A. C. 135-pound team wants a game for Sunday with a uniformed club. Call Earl Russell at Lincoln 8185 after 6 p. m.

At the Post . . .

with **Bill Bennings.**

Dear Al: Laurel Race Track, Oct. 12.

Prosperity is moving around the corner if the popularity of the claiming box at Maryland race tracks is any indication. During the height of the depression, few and far between were the claims. Owners ran their horses in cheap races and kept their horses. But the horse that is "dropped down" these days is lead off to another barn. Yesterday A. L. Aste ran Character for $4,000 and there was a rush for the claiming box. Five individuals deposited the necessary certified check. In the draw for the crack sprinter, the Jersey Stable drew the lucky number. Two winners yesterday for the boy.

BILL.

First race—Bartering Kate did everything asked of her at Havre de Grace when she led her field from start to finish. This field appears to contain nothing of a menacing nature. Her works are good. **Slipper King** and **Biff** for the rest.

Second race—Park seems to be the class of this bad field of maidens. She ran a good race behind Zembla and has some fair trials to her credit. **Golly** and **Dark Sister** show some indications of good form and could be second and third.

Third race—Chatterdoo's last was a beaut. Went to the front and stayed there. Picks up a few pounds today, but is capable of handling it. **Luculent** is the possible surprise. Best races are on an off track. **Knight's Hope** to show.

Fourth race—Lone Hand will appreciate this longer route. Ran a better race than generally credited with in that recent effort. Worth an across-the-board backing. **Everfair** is the probable favorite and a dangerous horse. **Did She** for the show.

Fifth race—Believe and **Holystone** will battle it out for the major portion of this purse, it is my belief. Both have recent races under their belts. **Time Off** to take care of the others.

Sixth race—Fervid was raced into condition at Havre de Grace. Ran here the other day as a final tightener. Goes to the post today oiled, greased and ready to crack down. **Aegis** and **Portden** to complete the money circle.

Seventh race—Charlie K won his sprint here with neatness and dispatch. Asked to go a route here and should be a winner. **Axenby** and **Come On** are both sharp horses.

The Morning Line

At Laurel.

First Race.

Sandy Belle	20-1	Scotty Don	20-1
Off Duty	4-1	Horatio Hugh	20-1
Slipper King	3-1	Biff	8-1
Border King	6-1	Bartering Kate	2-1

Second Race.

†In India	4-1	Political	10-1
Stubble	20-1	Lady Catalan	20-1
Columnist	20-1	Shenvalee	20-1
Postponement	15-1	Briar Blue	6-1
Post Brigade	20-1	Dark Sister	5-2
†Park	4-1	Gifted	15-1
Golly	6-1	Wickcliffe	10-1

†Mr. and Mrs. R. H. Heighe entry.

Third Race.

Lady Hockberger	8-1	Luculent	6-1
Dawn Child	20-1	Knight's Hope	4-1
Sleuth	20-1	Chatterdoo	2-1
Myturn	20-1	Zipalong	3-1

Fourth Race.

Fluffy Lee	6-1	Syriac	10-1
Cross Road	10-1	Westy's Lad	20-1
Ruane	6-1	Did She	8-1
Lone Hand	6-1	Constance Ann	12-1
Peach Basket	20-1	En Passant	15-1
Good Sense	20-1	Silver Sceptor	15-1
Sunny Susan	20-1	Everfair	5-2

Fifth Race.

Time Off	4-1	Flag Boy	5-2
Believer	8-1	Holystone	4-1
Be Shy	8-1	Sun Abbot	4-1
Chilly	20-1	Infilee	10-1
Trillium	6-1		

Sixth Race.

Wise Money	20-1	War Tide	10-1
Aegis	8-5	Kindacorn	6-1
Banderlog	5-1	Portden	6-1
Primute	4-1	Fervid	12-1

Seventh Race.

Most Always	20-1	Come On	5-1
Hacky H.	8-1	Light Breeze	20-1
Axenby	8-1	Electric Gaff	20-1
Charlie K.	2-1	Pelham	4-1
Deduce	10-1	Commuter	3-1

Chart of Laurel Races

Wednesday, October 10, 1933.

WEATER, CLEAR; TRACK, FAST.

FIRST RACE—Six furlongs. Purse, $800; claiming. For maiden 2-year-old colts and geldings. Start good from gate. Won driving; place, same. Went to post at 1:32. Off at 1:38½. Winner, Mrs. H. L. Ughetta's b. or br. c. (2), by Blondin—Rough Weather. Trained by J. Hogan. Value to winner, 625; second, $100; third, $50; fourth, 25. Time, 0:23 4-5, 0:48 1-5, 1:14 4-5.

Horses	Wgt.	Post	St.	¼	½	Str.	Fin.	Jockeys	Straight
BLONDINO	105	3	9	$7^{1½}$	6^{h}	5½	1^{ns}	Lowry	$8.80
*POLL PARROT	108	9	8	5^{1}	5^{1}	3^{1}	2^{1}	Tipton	1.60
GALON LAD	108	11	1	$8^{1½}$	8^{2}	6½	3^{1}	Dabson	2.80
LANDSMAN	108	6	4	2^{h}	2^{2}	1^{h}	4^{h}	Cruz	10.40
STURDY ARK	108	3	11	11^{3}	$9^{1½}$	7½	5^{1}	Bellizzi	16.40
BING CROSBY	108	7	5	1^{1}	1^{nk}	2½	6^{1}	Kurtsinger	10.80
LAST SIGNAL	108	8	2	3^{nk}	3^{h}	4^{h}	7^{h}	Steffen	23.30
TIGHT WAD	103	4	6	4^{1}	4^{h}	8^{2}	8½	Fallon	*64.10
KENRIDGE	108	10	3	6^{h}	7^{1}	$9^{1½}$	9^{1}	Meade	41.40
OUR SHIP	108	1	7	9^{h}	10½	10^{1}	$10^{1½}$	Haines	†74.20
DUNLEY	103	12	10	10^{nk}	11	11	11	Merritt	*
LITTLE BROTHER	108	2	12	12	Pulled up			Humphries	†

*Field.

†J. Fisner, jr.-Mrs. M. J. O'Banion entry.

Two-dollar mutuels paid—BLONDINO, $19.60, $8.60, $4.20; POLL PARROT, $3.60, $2.80; GALON LAD, $2.60.

BLONDINO, shuffled back in the early stages, went into contention with good speed at the turn, swung to the inside and, closing fast, was up in the last strides. POLL PARROT, placed forwardly, entered contention swiftly, came to the outside for the final drive and just missed earning the decision. GALON LAD, away well but sluggish in the early stages, raced wide until entering the home stretch, weaved his way between his field thereafter to close gamely. He was badly blocked by the two leaders at the end and Dabson claimed a foul which was not allowed. LANDSMAN, a keen factor from the beginning, faltered after racing BING CROSBY into defeat. STURDY ARK closed stoutly on the inside after suffering much early interference. BING CROSBY tired fast after reaching the home stretch.

SECOND RACE—One and one-sixteenth miles. Purse, $800; claiming. For 3-year-olds and upward, foaled in Maryland. Start good from gate. Won driving; place, same. Went to post at 2:05½. Off at 2:09. Winner, G. L. Goodacre's b. g. (4), by The Wanderer—Golden Bantam. Trained by G. C. Branton. Value to winner, $625; second, $100; third $50; fourth, $25. Time, 0:24 2-5, 0:48 3-5, 1:14 2-5, 1:41 1-5, 1:47 3-5.

Horses	Wgt.	Post	St.	¼	½	¾	Str.	Fin.	Jockeys	Straight
GRAND ACRE	114	4	3	1^{1}	$1^{1½}$	$1^{1¼}$	1^{2}	$1^{1½}$	Williams	$3.40
DANCING MACK	108	9	6	$2^{1½}$	2^{1}	2^{h}	2^{h}	2^{nk}	Lowry	2.80
BOKIE B.	110	10	9	4^{2}	3^{h}	3^{1}	3^{1}	3^{1}	Cruz	33.50
GLEN BURNIE	116	3	1	5½	5^{1}	4½	4^{h}	4^{h}	Watters	3.90
FUSCO	108	6	10	8^{h}	6^{h}	5¼	5½	5^{h}	Humphries	*144.40
HELEN'S ALIBI	109	2	2	9^{1}	$8^{1½}$	$6^{1½}$	6^{1}	6^{1}	Tipton	2.70
SISKO	109	1	4	7^{1}	7½	8^{2}	7^{3}	7^{3}	Lynch	16.40
HANDLEY	103	5	5	3^{h}	4^{1}	7½	8^{2}	8^{2}	Marshall	703.20
ROLLICK	108	8	8	10^{h}	10^{2}	9^{6}	9^{6}	9^{3}	Munden	162.10
TRUNDLE	111½	12	11	12	12	10^{4}	10^{8}	10^{12}	Callahan	*
TYWINK	113	7	12	11½	11^{1}	11½	11^{3}	11^{3}	Kurtsinger	460.30
CHAIN LIGHTNING	115	11	7	6^{1}	9^{h}	12	12	12	Brice	*

*Field.

Two-dollar mutuels paid—GRAND ACRE, $8.80, 4.40, $4.20; DANCING MACK, $4.80, $4.40; BOKIE B., $11.40.

GRAND ACRE outran his field to the first turn, was steadied in front after reaching the back stretch and had enough left thereafter to withstand DANCING MACK. Latter in nearest pursuit of the winner from the start, held on gamely when placed to punishment. BOKIE B. followed close to the leaders and held on gamely for the closing test GLEN BURNIE could not better his position after entering contention. FUSCO showed a good effort. HELEN'S ALIBI was unable to enter a forward position early and came wide under intermittent punishment. SISKO was held safe. HANDLEY was done early. The others were never factors.

THIRD RACE—One and one-sixteenth miles. Purse, $800; claiming. For 3-year-olds and upward. Start good from gate. Won easily; place, driving. Went to post at 2.36. Off at 2:39. Winner, G. W. Ogle's b. g. (6), by Prince Pal—Dulce Tokalon. Trained by G. W. Ogle. Value to winner, $625; second, $100; third, $50; fourth, $25. Time, 0:24 3-5, 0:49 1-5, 1:14 3-5, 1:39 3-5 1:46 1-5.

Horses	Wgt.	Post	St.	¼	½	¾	Str.	Fin.	Jockeys	Straight
PRINCE TOKALON	108	1	2	$4^{1½}$	3^{3}	1^{h}	1^{4}	1^{3}	Tipton	$1.20
DAILY NEWS	110	2	1	1^{h}	2^{h}	$3^{1½}$	3½	2no	Lowry	2.40
CHIEF'S TROUB'OR	110	5	7	8^{1}	7^{1}	5^{4}	5^{4}	3no	Williams	7.00
WAR SAINT	115	4	3	$2^{1½}$	1^{1}	2^{1}	2^{h}	$4^{2½}$	Munden	5.50
ROD RACK	114	6	4	$5^{1½}$	5^{1}	4^{1}	5^{h}	5^{4}	Shanks	665.20
KELTWICK	107	7	8	7½	6½	6^{h}	6^{2}	6^{2}	Cruz	165.50
MONEY WILD	104	3	6	6^{2}	8	7^{h}	7^{4}	7^{4}	Haines	243.50
BONNIE LADDIE	113	8	5	3^{1}	4^{h}	8	8	8	Meade	49.40

Two-dollar mutuels paid—PRINCE TOKALON, $4.40, $2.60, $2.20; DAILY NEWS, $2.80 $2.20; CHIEF'S TROUBADOR, $2.40.

PRINCE TOKALON secured racing room on the inside of ROD RACK at the first turn, went to the leaders without effort when leaving the back stretch, sprinted into an easy lead and held sway to the finish. DAILY NEWS came again under punishment after dropping back at the final turn and outfinished CHIEF'S TROUBADOR. Latter suffered interference while trailing his field early, slipped through on the inside at the stretch turn and closed stoutly. WAR SAINT took an easy lead midway of the back stretch, lost some ground in the stretch turn when displaced and tired nearing the finish. ROD RACK was easily best of the others. BONNIE LADDIE was done early.

FOURTH RACE—Six furlongs. The Wye Mill. Purse, $800; allowances. For 2-year-old fillies. Start good from gate. Won easily; place, driving. Went to post at 3:05½. Off at 3:07½. Winner, S. W. Labrot's ro. f. (2), by Sir Greysteel—White Glade. Trained by W. Irvine. Value to winner, $625; second, $100; third, $50; fourth, $25. Time, 0:23 1-5, 0:47 2-5, 1:13.

Horses	Wgt.	Post	St.	¼	½	Str.	Fin.	Jockeys	Straight
GREYGLADE	108	1	5	4^{1}	4^{1}	$1^{1½}$	1^{2}	Saunders	$4.50
HIGH TORQUE	105	3	3	3½	2^{h}	3^{2}	2no	Kurtsinger	9.40
HINDU QUEEN	106½	5	6	5½	$5^{1¼}$	4½	$3^{1½}$	Humphries	44.50
FLABBERGAST	105	6	2	6	6	5¼	4^{h}	Bellizzi	3.80
POLLY EGRET	108	4	1	2^{h}	$1^{1½}$	2^{h}	5^{2}	Haines	1.30
BEST BY TEST	105	2	4	1^{h}	3^{h}	6	6	Meade	7.90

Two-dollar mutuels paid—GREYGLADE, $11.00, $6.40, $4.60; HIGH TORQUE, $7.80, $5.20; HINDU QUEEN, $13.80.

GREYGLADE eased back off the pace during the opening furlong when in tight quarters on the inside of the leaders, moved up on the outside nearing the home stretch, wore POLLY EGRET down and drew out steadily. HIGH TORQUE, in close quarters between POLLY EGRET and GREYGLADE entering the home stretch, closed gamely when clear. HINDU QUEEN finished stoutly on the outside. FLABBERGAST finished fast during the closing stages. POLLY EGRET had a lot taken out of her early and she tired badly. BEST BY TEST had early speed.

FIFTH RACE—Six furlongs. Purse, $800; claiming. For 3-year-olds and upward. Start good from gate. Won driving; place, same. Went to post at 3:35. Off at 3:37. Winner, A. F. Aster's b. or br. g. (3), by Carlarus—Gayoso. Trained by J. Hogan. Value to winner, $625; second, $100; third, $50; fourth, $25. Time, 0:23 1-5, 0:47 3-5 1:11 2-5.

Horses	Wgt.	Post	St.	¼	½	Str.	Fin.	Jockeys	Straight
CHARACTER	111	2	1	$1^{1½}$	1^{3}	1^{6}	$1^{2½}$	Lowry	$0.70
CATHOP	114	4	5	5½	3^{1}	3^{2}	2^{1}	Steffen	8.70
ACAUTAW	108	6	2	2^{h}	2^{h}	2¼	3½	Meade	19.00
CUTIE FACE	108	5	4	4½	5^{h}	$5^{1¼}$	4½	Renick	7.50
MONEL	114	1	3	$3^{1¼}$	4^{1}	4^{1}	5^{2}	Young	11.30
DYAK	115	3	6	6	6	6	6	Tipton	5.90

Two-dollar mutuels paid—CHARACTER, $3.40, $2.80, $2.60; CATHOP, $5.60, $4.20; ACAUTAW, $4.40.

CHARACTER, displaying rapid speed from the start, opened up a commanding lead in the first half mile, was inclined to bear out badly all during the final 3 furlongs and Lowry resorted to the whip in effort to straighten him out. CATHOP worked his way up gradually, saved ground entering the home stretch and closed gamely. ACAUTAW raced under strong pressure and held on well. CUTIE FACE raced in spots MONEL was unable to stay with the leaders. DYAK had a rough trip.

SIXTH RACE—One and one-sixteenth miles. Purse, $800; claiming. For 3-year-olds and upward. Start good from gate. Won driving; place, same. Went to post at 4:05. Off at 4:06½. Winner, Mrs. C. Phillips' ch. f. (4), by Runantell—Marke. Trained by C. Phillips. Value to winner, $625; second, $100; third, $50; fourth, $25. Time, 0:24 2-5, 0:48 1-5, 1:13 1-5, 1:39, 1:45 3-5.

Horses	Wgt.	Post	St.	¼	½	¾	Str.	Fin.	Jockeys	Straight
MARCASITE	106½	8	8	6^{h}	$3^{1¼}$	2^{1}	1^{1}	1^{1}	Young	$17.50
VESTED POWER	112	1	3	5^{2}	1^{h}	1½	2^{2}	$2^{1½}$	Dabson	2.10
EVEN UP	121	2	2	8	5^{h}	4½	3^{1}	3^{1}	Watters	7.70
STONE MARTIN	112	3	1	4½	7½	6^{2}	4½	4^{2}	Tipton	6.00
GENERAL LEJEUNE	117	6	6	1^{h}	$2^{1½}$	3^{2}	5^{1}	5^{h}	Cruz	20.00
TRAFFIC JUDGE	116	5	5	2^{h}	4^{1}	5½	$6^{1½}$	6^{1}	Williams	4.80
BELOW COST	111	4	4	3^{h}	6^{h}	7^{2}	8	7^{h}	Lowry	6.20
KATE	104	7	7	7^{2}	8	8	7^{1}	8	Merritt	14.10

Two-dollar mutuels paid—MARCASITE, $37.00, $13.60, $9.40; VESTED POWER, $4.60, $3.60; EVEN UP, $5.00.

MARCASITE, favored by the early pace, moved up stoutly on the outside midway of the back stretch, responded to strong urging when reaching VESTED POWER and came out slowly when in command. VESTED POWER disposed of the leaders when ready, but was unable to resist the winner when challenged. EVEN UP closed a big gap. STONE MARTIN was badly impeded when straightened into the back stretch. He finished gamely when securing racing room. GENERAL LEJEUNE, TRAFFIC JUDGE, BELOW COST and STONE MARTIN were badly abused being rushed after the beginning.

SEVENTH RACE—One and one-sixteenth miles. Purse, $800; claiming. For 3-year-olds and upward. Start good from gate. Won driving; place, same. Went to post at 4:35. Off at 4:39½. Winner, A. G. Vanderbilt's b. g. (5), by Wrack—Sandwrack. Trained by J. H. Stitler. Value to winner, $625; second, $100; third, $50; fourth, $25. Time, 0:23 4-5, 0:48 1-5, 1:13 3-5, 1:39 2-5, 1:45 3-5.

Horses	Wgt.	Post	St.	¼	½	¾	Str.	Fin.	Jockeys	Straight
BACKGAMMON	118	7	3	3^{1}	2^{h}	2^{1}	1½	1no	Workman	$1.60
FORT DEARBORN	113	1	2	4^{2}	$4^{1½}$	$3^{1½}$	3^{2}	2^{2}	Tipton	2.10
CONSIDERATE	112	3	1	1^{2}	$1^{1½}$	1^{2}	2^{h}	3^{h}	Sullivan	5.20
GRAND HOPES	104	4	5	5½	5^{3}	5^{4}	4^{3}	4^{2}	Marshall	10.00
THE TOUT	113	6	7	7^{3}	$7^{1¼}$	6^{2}	6^{4}	5^{2}	Humphreys	67.10
FREE ADVICE	107	2	8	8	8	7^{5}	7^{4}	6^{2}	Young	200.20
THE GEN	108	5	4	2¼	3^{2}	4^{h}	6½	7^{2}	Lowry	10.60
CROIX LADY	106	8	6	6^{4}	6½	8	8	8	Cruz	383.90

Two-dollar mutuels paid—BACKGAMMON, $5.20, $2.80, $2.40; FORT DEARBORN $2.80, $2.40; CONSIDERATE, $3.00.

BACKGAMMON, rated close to the leaders and under mild pressure, wore CONSIDERATE down when straightened into the front stretch and, stoutly handled thereafter, just lasted to stall off FORT DEARBORN. Latter improved his position gradually in the last half mile and was wearing the winner down at every stride nearing the finish. GRAND HOPES closed a good gap. THE TOUT, taken to the outside at the start, was never able to threaten the leaders. FREE ADVICE, fractious and breaking from the outside, was held safe. THE GEN tired.

Steele Tackles Zaharias Tonight

Principals of Bout That Thrilled to Carry Battle Into Auditorium.

RIOTOUS George Zaharias, king pin of the tough guys in the scrambled ears profession, has another opportunity to redeem himself tonight at the Auditorium, where he meets Ray Steele, acknowledged one of the best in the business, and an ardent supporter of the anti-Zaharias Club.

The bout will be the first resumption of relations between the two since the gendarmes were called in to quell the riot that followed their bout at Griffith Stadium. Zaharias was disqualified during the match for kicking, biting, choking and a few other playful tricks. He not only treated Steele savagely, but was positively rude to Referee Benny Bortnick. Benny's stomach was dented by George's hard right hand during the melee that followed Zaharias' disqualification.

Steele for Clean Bout.

Both lads are anxious to redeem themselves. Steele, like the gentleman that he is, in and out of the ring, wants to prove that good, clean wrestling will triumph over neck-wringing. But if George gets too tough for Sir Ray, he may resort to the more unmannerly kicks on the shins to extricate himself from trouble.

Still snorting defiance, Zaharias plans to open with a rush and finish with a flying tackle, calculated to put Steele on the flat of his back. Zaharias only wants a good break, not a good bust on the chin, from the referee.

The supporting card has Paul Boesch and Jacques Humberto in the 45-minute semifinal. Vanka Zelesniak vs. Frank Brunowicz, Tiger Nelson vs. Karl Davis, and George Hill vs. Cliff Olsen will wrestle, or do otherwise, in semifinals limited to 30 minutes each by the NRA.

Fitzgerald Advances In Kenwood Tourney

With a birdie 3 on the nineteenth hole, Maury Fitzgerald, stocky 1931 titleholder, defeated H. S. Dunn yesterday to swing into the semifinals of the Kenwood Golf and Country Club tournament.

Fitzgerald was 1 up at the turn, and dormie 2 when Dunn reeled off a 3—4—pars to prolong the issue. Fitzgerald had 76 and Dunn, 77. Over the week, Fitzgerald will meet Bernard Dennell and Charlie Cole will battle Charlie Avant.

Fairmount Park Entries

(Associated Press.)

FIRST RACE—Six furlongs (from chute); purse, $400; claiming; for 3-year-olds and upward.
1 *Hubbabill ......104 | 7 Lang 110
1 Linmast ....113 | 8 *Black Darling.108
3 *Bill Lutz........108 | 9 *Jack Howe......108
4 Dr. Happy ....113 | 10 Austerlitz II ...113
5 *Wise Eddie ....110 | 11 *Sugar Land....108
6 Visionary 113

SECOND RACE—Six furlongs (from chute); purse, $400; claiming; for 3-year-old maidens and winners of one race.
1 Dauntless Miss..111 | 7 Joe Sam............110
2 Gold Rose..........111 | 8 Mortise 114
3 Eva S. ....111 | 9 Wild Transit.....114
4 High Power.......114 | 10 Fogarty 114
5 Conservator .....110 | 11 Selfish Gain.....110
6 Miss M. Lutz.....111

THIRD RACE—Six furlongs (from chute); purse, $400; claiming; for 3-year-olds and upward.
1 Participate ....109 | 11 Lugen Luggage.110
2 Don Up.............104 | 12 *Eye White......110
3 Conversion ....110 | 13 *Stratosphere ..108
4 Maximum ....114 | 14 *Scope 108
5 *Fair Robert.....105 | 15 St. Jim............110
6 *Thunderdrop ...109 | 16 Helen Green.....113
7 Phidipides ....114 | 17 *Palm Rose......108
8 Gertrude V.........107 | 18 *Th. Rochester.108
9 *J'sie Coppage..106 | 19 Sport'g Maudie.111
10 *The Dipper......109 | 20 *Live Right......108

FOURTH RACE—Six furlongs (from chute); purse, $400; claiming; for 3-year-olds and upward.
1 *Nancy Cloi.......105 | 7 *Benefit 108
2 Sut Sus..............113 | 8 *Eline Nielsen ..108
3 *Solus ....113 | 9 Mint Drift.........108
4 Bounder ....113 | 10 *La Manga......108
5 *Tryabit ....105 | 11 *Miss Sorority.101
6 *Gulfelano 104

FIFTH RACE—Five and one-half furlongs; purse, $500; claiming; the Columbus Day; for 3-year-olds and upward.
1 All Columbia....114 | 5 Inarage 109
2 *Le Flore..........107 | 6 Flying Don.......114
3 *Justice B. ....105 | 7 Anne L..............109
4 *Toltec 112

SIXTH RACE—One mile and 70 yards; purse, $400; claiming; for 3-year-olds and upward.
1 *Bos. Common...101 | 8 Wild Hour..........114
2 Maechute ....106 | 9 *Shackelford 108
3 *Harmonical ......105 | 10 *Lady Emily.....105
4 *Fair Billy..........104 | 11 Jolly Pilot.........113
5 *Fair Catch.........105 | 12 Astrakhan 110
6 *Val J.................104 | 13 *Hold Hard.......108
7 *Black West.......108

SEVENTH RACE—One and one-sixteenth miles; purse, $400; claiming; for 3-year-olds and upward.
1 *Charlie Bills....109 | 8 *Eva Jane..........102
2 *Princess Dare..103 | 9 Bob's Luck..........111
3 The Mongol........114 | 10 Nazdar 111
4 *Lady Oldham....106 | 11 *Stagestruck 109
5 *S. & Stripes......109 | 12 *Goldie Belle.....105
6 *Bobbie R...........109 | 13 Nimble Jack......114
7 *Stabilizer ....109 | 14 *Fair Avis.........106

EIGHTH RACE—One mile; purse, $400; claiming; for 3-year-olds and upward.
1 *Smart Lady.....100 | 10 *Claude C..........107
2 *Expiate ....104 | 11 *Opossum 112
3 Iredell ....108 | 12 Golden West......112
4 *Statecraft ....103 | 13 Dandy Dan.........112
5 Gold Ridge.........112 | 14 *The S'therner.107
6 Darkayr ....112 | 15 *False Piety.......100
7 *M'cella Agnes..104 | 16 *Quando 100
8 *Sweet Air.........104 | 17 *Seven'n Sixty.107
9 Porto B. Gold.....112 | 18 Trinity Girl.......108
*Apprentice allowance claimed.
Weather, clear; track, fast.

LAUREL RACES

OCTOBER 3 to OCTOBER 31 INCLUSIVE

Thirty Minutes to Track by Special B. & O. R. R. trains leaving Union Station, Washington, at 12:15 and 12:40 P. M.

FIRST RACE AT 1:30 P. M.

General Admission Inc. Tax $1.65

BUSES TO

LAUREL RACES

75c ROUND TRIP

DIRECT TO TRACK

Leave 11th st. and Pa. ave. nw. Opposite Star Office. 12:15 P. M.

W. M. & A. Motor Lines, Inc.

Information Nat. 7715. Nat. 0213. Linc. 7290.

LAUREL

Direct to

RACES

Lounge Car Leaves

619 12th St. N.W.

12:30 P. M.

Round Trip, $1.00

WASH., VA. & MD. COACH CO.

Arnold Overbird

NAtional 7897

Laurel Entries.

(Associated Press.)

FIRST RACE—Six furlongs; purse, $800; claiming; for 2-year-olds.
1 *Sandy Belle....100 | 5 Horatio Hugh....108
2 *Off Duty..........100 | 6 *Biff 111
3 Slipper King......112 | 7 Bartering Kate..109
4 Scotty Don........108 | 8 Border King.......108

SECOND RACE—One mile and 70 yards; purse, $800; claiming; for 3-year-olds and upward, maidens.
1 †In India...........105 | 8 Lady Catalan....105
2 Stubble ....108 | 9 Shenvalee 105
3 Postponement ....108 | 10 Briar Blue........108
4 Post Brigade.......108 | 11 *Dark Sister.....100
5 †Park ....100 | 12 Gifted 111
6 Golly ....108 | 13 *Wickliffe 103
7 Political ....112 | 14 Columnist 108
†Mr. and Mrs. R. H. Heighe entry.

THIRD RACE—Six furlongs; purse, $800; claiming; for 3-year-olds.
1 *Lady Hockb'r...104 | 5 *Knight's Hope.107
2 Dawn Child.........105 | 6 Chatterdoo 112
3 Sleuth ....108 | 7 *Zipalong 105
4 Luculent ....112 | 8 My Turn.............108

FOURTH RACE—One and one-eighth miles; purse, $800; claiming; for 3-year-olds and upward.
1 Fluffy Lee...........107 | 8 Westy's Lad.......105
2 Cross Road..........107 | 9 Did She..............107
3 *Ruane ....110 | 10 Constance Ann.112
4 *Peach Basket.....107 | 11 *En Passant......102
5 Good Sense..........110 | 12 *Silver Scepter..110
6 Sunny Susan........112 | 13 *Ever Fair.........102
7 Syriac ....115 | 14 Lone Hand.........110

FIFTH RACE—Six furlongs; purse, $800; claiming; for 2-year-olds.
1 Time Off...............105 | 6 Holystone 113
2 Believer ....113 | 7 Sun Abbot..........113
3 Be Shy..................108 | 8 Infilee 108
4 Chilly ....108 | 9 Trillium 110
5 Flag Boy...............113

SIXTH RACE—One mile and 70 yards; purse, $800; claiming; for 3-year-olds and upward.
1 Wise Money.........116 | 5 *Kindacorn 103
2 *Aegis ....114 | 6 Portden 113
3 Banderlog ....113 | 7 Fervid 110
4 *War Tide.............114 | 8 Primute 111

SEVENTH RACE—One and one-sixteenth miles; purse, $800; claiming; for 3-year-olds and upward.
1 *Most Always.....106 | 6 *Light Breeze...106
2 Hacky H...............116 | 7 *Electric Gaff....103
3 *Axenby ....109 | 8 *Pelham 109
4 *Deduce ....115 | 9 *Commuter 115
5 *Come On............112 | 10 *Charlie K..........109
*Apprentice allowance claimed.
Weather, clear; track, fast.

Racing Selections

Washington Park.

(For fast track.)

1—Jack Murphy, Rowdy Boy, Englewood.
2—Naval Cadet, Panorama, Test Out.
3—Cold Check, Brooksie, Allens.
4—Ding Bin, Cloudet, Counsellor Crane.
5—Desert Call, Open Hearth, Jessie Dear.
6—Evergold, Gift of Roses, Teralice.
7—Axtel, Her Elegance, Chauvenet.
Best bet—Desert Call.
—Louisville Times (A.P.).

Fairmount.

(For fast track.)

1—Jack Howe, Bill Lutz, Black Darling.
2—Gold Rose, Fogarty, Dauntless Miss.
3—Maximum, St. Jim, Lugen Luggage.
4—Solus, Benefit, Gulfelano.
5—Lefiore, Toltec, Anne L.
6—Boston Common, Black West, Wild Hour.
7—Stars and Stripes, Stabilizer, Stagestruck.
8—Gold Ridge, Dark Ayr, The Southerner.
Best bet—Lefiore.
—Louisville Times (A.P.).

JAMAICA.

(For fast track.)

1—Happy Message, Goofus, Baby Chink.
2—General A., Zorana, Irene's Bob.
3—Elf Lock, Gen. Perth, Earnings.
4—Gold Step, Frederick, Curacao.
5—Negapoli, Sun Shadow, War Banner.
6—Flaming Mamie, Newgro, Cabezo.
Best bet—Gold Step.
—Louisville Times (A.P.).

Jamaica Entries.

(Associated Press.)

FIRST RACE—Six furlongs; purse, $600; claiming; for 2-year-olds.
1 Chief A................109 | 7 Goofus 112
2 Dessner ....109 | 8 Our One...............109
3 Appomattox ....109 | 9 Baby Chink.........106
4 Welsh Lass..........106 | 10 Chipmunk 109
5 *Arson ....104 | 11 Dennis King.......109
6 H'py Message.....107 | 12 *Pinluck 107

SECOND RACE—Six furlongs; purse, $600; claiming; for 3-year-olds and upward.
1 Carlaro ....112 | 5 Mis. A. Suarez...112
2 General A.............112 | 6 *Irene's Bob.......105
3 Sweet Scent..........113 | 7 *Zorana...............100
4 St. Stephen's.......112 | 8 Fancy Flight.......109

THIRD RACE—One mile and 70 yards; purse, $600; the Pierrepont; conditions; for 2-year-olds.
1 Carabinier II........103 | 5 Rose Cross...........110
2 Elf Lock...............100 | 6 Gen. Parth..........103
3 Le Miserable........103 | 7 Earnings 107
4 Xerseise ....103 | 8 Propagandist 103

FOURTH RACE—Six furlongs; purse, $1,000; the Columbus Day Handicap; for all ages.
1 Action ....119 | 4 Curacao 125
2 Gold Step.............124 | 5 Quel Jel................124
3 Frederick 116

FIFTH RACE—One and one-sixteenth miles; purse, $600; claiming; for 3-year-olds and upward.
1 *Thundertone .....107 | 7 *Forest Faun.....100
2 *Fetish ....107 | 8 War Banner........105
3 Foreword ....109 | 9 Carsono 105
4 My Kentucky.......108 | 10 Scotch Soldier...105
5 Negopoli ....112 | 11 Prestige 105
6 *Sun Shadow.......107 | 12 *Quick Step........107

SIXTH RACE—One and one-sixteenth miles; purse, $600; claiming; for 3-year-olds and upward.
1 Cabezo ....116 | 5 *Flaming Mamie.108
2 Homework ....111 | 6 Malimou 109
3 Newgro ....111 | 7 *Daisaburo 108
4 *Flying Dragon.105
*Apprentice allowance claimed.
Weather, clear; track, fast.

Washington Park Entries.

(Associated Press.)

FIRST RACE—Nine furlongs; purse, $700; claiming; for 3-year-olds and upward.
1 *Scandal Sheet.107 | 5 *Belgian Lass...109
2 Hyklas ....112 | 6 *Inferno Lad.....107
3 *Rowdy Boy........109 | 7 Jack Murphy.....112
4 Englewood 112

SECOND RACE—Six furlongs; purse, $700; special weights; for 2-year-old maidens.
1 Eloise Marie.......110 | 11 Lisheen 113
2 †Shaker Maid.....110 | 12 ‡Prince Charlo.113
3 Rich Phil.............113 | 13 Naval Cadet.......113
4 ‡Cold Steel.........113 | 14 †Test Out...........110
5 ‡Lynvete ....110 | 15 Kissie 110
6 Donna Bettina....110 | 16 †Hydsar 113
7 Cleone ....110 | 17 Susan Slick..........110
8 †Panorama ....110 | 18 ‡Kashgar 113
9 Black Peter.........113 | 19 ‡M'y Prancine...110
10 Dolice ....110 | 20 †Mr. Boss............113
†H. P. Headley entry.
‡Southland Stable entry.
‡Pennville Farm entry.
‡John Marsch entry.
*Midkiff and Hamilton entry.

THIRD RACE—Six furlongs; purse, $700; claiming; for all ages.
1 Ch. Executive......115 | 11 Pr'k Grossman.115
2 *Actuarius ....115 | 12 Swifty 115
3 Plucky Lady........112 | 13 Cold Check........115
4 Heiress ....106 | 14 Chokoloskee 115
5 Escobilla ....112 | 15 Hour Zev............111
6 C'nselor Billy.......115 | 16 Just Andy...........115
7 Britlon ....108 | 17 Mt. Wash'gton....111
8 Caius ....115 | 18 Brooksie 111
9 Knowlton ....115 | 19 Leo M..................111
10 Allens ....112 | 20 Foxland Hall.......111

FOURTH RACE—Six furlongs; purse, $700; the Discoverer; claiming; for 2-year-olds.
1 *Gilbert Elston..104 | 5 *Physician 101
2 C'nselor Crane....107 | 6 Cloudet 111
3 New Deal.............109 | 7 Ding Bin..............109
4 *Benevolence 98

FIFTH RACE—One mile and 70 yards (from the chute); purse, $700; claiming; for 3-year-olds and upward.
1 *Alad.'s Dream..104 | 5 Chrysostom 105
2 *Red Roamer.....100 | 6 Open Hearth........112
3 *Desert Call.......101 | 7 *Jessie Dear..........101
4 *Village Vamp....106

SIXTH RACE—Seven furlongs (from chute); purse, $800; allowances; the Columbus Day; for 3-year-olds and upward.
1 Gift of Roses.......106 | 4 Teralice 104
2 Karl Eitel.............109 | 5 Evergold 114
3 Playtime ....114 | 6 Sherab 104

SEVENTH RACE—Nine furlongs; purse, $700; claiming; for 3-year-olds.
1 *Sergt. Hill..........107 | 8 *Knowledge 100
2 American Smile..105 | 9 *Our Justice..........102
3 Chauvenet ....107 | 10 Red Casino...........105
4 *Hobnail ....100 | 11 *Keen Prince........100
5 *Axtel ....102 | 12 *Sarsita 107
6 *Sizzling ....99 | 13 *Temple Dancer ..99
7 *Her Elegance.....101 | 14 *New Baby.............99
*Apprentice allowance claimed.
Weather, clear; track, fast.

Riverside Entries.

(Associated Press.)

FIRST RACE—Five and one-half furlongs; purse, $300; claiming; for 2-year-olds.
1 Fren. Manners.104 | 6 Rodania 107
2 Senator Mike......107 | 7 Lanadier 107
3 Show Case...........112 | 8 Rita Marie............104
4 Sweet Romance.107 | 9 Equilibre 104
5 Miss Sickle..........107 | 10 Apache Girl........104

SECOND RACE—Five and one-half furlongs; purse, $300; claiming; for 3-year-olds and upward.
1 *Greenville ....105 | 7 Barbary Coast.110
2 Little Broom.......112 | 8 Ben Ward............110
3 Hug Master.........110 | 9 Starzan 110
4 *The Engineer....110 | 10 *Loose Bond......110
5 Norwalk ....110 | 11 Best Man............118
6 Escott ....110 | 12 *Mr. Moon..........108

THIRD RACE—Six furlongs; purse, $300; claiming; for all-age maidens.
1 Symbol Star........112 | 7 *Silver Streak.107
2 Wristlet ....110 | 8 Straight Play....109
3 *Jack Parks.........110 | 9 *Ima Volta........107
4 Sunset Gold.........109 | 10 Stimulus Maid.109
5 *Arrow Heart.....107 | 11 Teresina 95
6 Marcola 109

FOURTH RACE—Six furlongs; purse, $400; claiming; for 3-year-olds and upward.
1 Escapader ....109 | 7 *Twin, Spangle.104
2 Krakerjack ....109 | 8 *My Cross.........101
3 Kelso ....109 | 9 Lew Black.........109
4 Windy Ross.........109 | 10 *Tussle 101
5 *Drastic Lass......101 | 11 *Spinning Way.101
6 Poison Oak..........109 | 12 Terry Hill..........106

FIFTH RACE—Six furlongs; purse, $400; claiming; for 3-year-olds and upward.
1 Dewhurst ....106 | 7 Wingo 109
2 Lookout Ring......112 | 8 Alkali 115
3 *Lampassas ....104 | 9 Lumillion 106
4 Gleaming Star.....112 | 10 *Pridie 107
5 *Crack Play.........104 | 11 Dark Seeker......109
6 Vladimir ....109 | 12 Orkin 112

SIXTH RACE—One and one-sixteenth miles; purse, $400; the Columbus Day; claiming; for 3-year-olds and upward.
1 Drastic Celt.........109 | 5 Passalong 114
2 *Outpost ....112 | 6 *Googie 109
3 *Who Win............106 | 7 Our Johnny........114
4 *Flying Atom......109

SEVENTH RACE—One mile; purse, $400; claiming; for 3-year-olds and upward.
1 Drastic Goal.......104 | 5 *Young Bill.........106
2 *Gladys McAll'r. 99 | 6 Virtue 104
3 Dark Colleen.......105 | 7 Doris B.................105
4 That's It..............111 | 8 Cali G..................108
*Apprentice allowance claimed.
Weather, clear; track, fast.

Jamaica Results.

(Associated Press.)

FIRST—Six furlongs; purse, $600; claiming; for maiden 2-year-olds, colts and geldings.
Fidelis, 112 (Robertson) 8-1 3-1 7-5
The Triumvir, 112 (Coucci) 1-2 1-4
Maine Chance, 112 (Porter) 7-10
Happy Surprise, Somebody, Growler and Jester B. also ran. Time, 1:13.

SECOND—Five and one-half furlongs; purse, $600; claiming; fillies, 2-year-olds.
Carisbrooke, 112 (Horn) 8-5 3-5 1-4
Walda, 109 (L. Fator) 5-2 1-1
Yap, 112 (F. Smith) 1-1
Mixed Party, Saracen Maid and Hawk Moth also ran. Time, 1:06 4-5.

THIRD—Six furlongs; purse, $600; for 3-year-olds and upward; claiming.
The Heathen, 112 (Porter) . 11-10 2-5 1-5
Mexico, 114 (Robertson) 1-1 2-5
Oriley, 105 (Yowell) 7-5
Perfect Time, Transen, Tidaholm, Quorum, Surpass, Lucky Jack, Forewarned, Cornelia Powell and On Sir also ran. Time, 1:12 3-5.

FOURTH—Five and one-half furlongs; purse, $600; claiming; for 2-year-old fillies.
Blue Foam, 109 (Coucci) 12-1 5-1 5-2
Stretch Call, 104 (Yowell) 2-1 4-5
Mint de Mie, 102 (Kamar) 3-5
Happy Sue, Monastic, Rhapsody, Luck In and Shell Hole also ran. Time, 1:06 2-5.

FIFTH—One and one-sixteenth miles; purse, $600; claiming; for 3-year-olds and upward.
Manya, 105 (Porter) 16-5 6-5 1-2
Gracias, 105 (Hebert) 40-1 20-1
Thoughts, 109 (H. Elston) 3-1
Musing, Millefiore, Presage, Bolilee, Boocap and Scotch Soldier also ran. Time, 1:48.

SIXTH—One and one-sixteenth miles; purse, $600; claiming; for 3-year-olds and upward.
Apprehensive, 100 (Porter) 3-2 1-2 1-4
Nutlet, 105 (Herbert) 5-2 7-5
Redivivus, 112 (R. J. Fisher) 5-1
Johnny Shaw, Lucky Racket, Bide a Wee, Jubilation and Young John also ran. Time, 1:47.

Fairmount Results.

(Associated Press.)

FIRST—Mile and 70 yards; purse, $400; claiming; 3-year-olds and upward.
Miss Chilla, 104 (Jacobs) 10.64 5.64 3.64
Aida's Pal, 103 (Haber) 8.06 5.18
Gallopette, 109 (Reno) 4.14
Maudie M. M., Bug O'Roses, Bonnie Cain, Surly and Elizabeth S. also ran. Time, 1:44.

SECOND—Six furlongs (chute); purse, $400; claiming; 3-year-olds and upward.
Bacardi Sweep, 114 (S'ter) 17.60 6.08 4.10
Apronette, 111 (Cronk) 9.46 5.12
Tat, 109 (Jacobs) 3.24
Aquaplane, Saxonne, *Domina, Childs Play, *The First, Belgrade, Chief Red Wing, Steven B. and *Kittrap also ran. Time, 1:14 1-5.
*Field.

THIRD—Six furlongs (chute); purse, $400; for 3-year-olds and upward.
Wigrose, 111 (Sylvester).. 4.00 3.50 3.16
Earfull, 109 (Kelley) 12.06 5.78
River Lee, 114 (Reno) 6.60
Monde, Decline, Whisp, *Bubbabill, *Swifter, Luminar, Issued, Flitter Light and *Mayetta also ran. Time, 1:13 3-5.
*Field.

FOURTH—Five and a half furlongs; purse, $400; claiming; 3-year-olds and upward.
Monnie, 106 (Sylvester).. 30.58 10.94 5.76
Captain Joy, 105 (Haber) 5.12 3.34
Wild West, 114 (Kees) 5.54
Justice B., False Poety, Jim Ormont, Lawyer, Three Daggers, Westys Fox and The Nile also ran. Time, 1:05 4-5.

FIFTH—Six furlongs; the Count Henry Hoffmann's Schandygaffer Handicap; 3-year-olds and upward.
Byproduct, 115 (Wall) 7.32 4.24 2.90
Zekiel, 107 (Hanauer) 9.34 5.00
Modesto, 105 (Sylvester) 3.14
Vaccillate, Nell Kuhlman and Click also ran. Time, 1:11 2-5.

SIXTH—Mile and 70 yards; purse, $400; claiming; 3-year-olds and upward.
Judge Direnzo, 110 (Reno)...17.86 7.16 4.62
Luckpiece, 115 (Hooper) 4.62 4.66
Radio Service, 110 (F. A. Smith)....... 5.36
Sid Lea, Ogee, Southland Belle, Interior, Lazy Mary and Bad News also ran. Time, 1:44 2-5.

SEVENTH—One and one-eighth miles; purse, $400; claiming; for 3-year-olds and upward.
Searington, 108 (F. Smith) 14.72 7.10 3.64
Junior C., 108 (Lowe) 13.58 9.40
Aulander, 113 (Parke) 2.84
Lady Oldham, Rejuvenation, Ivan W., Goldie Belle, Majestien, Marcelet, Kaposia also ran. Time, 1:53 3-5.

EIGHTH—One mile; purse, $400; claiming; for 3-year-olds and upward.
Wild Hour, 113 (Sylvester) 16.06 6.06 4.00
Curmudgeon, 101 (M. Parke) ... 4.94 4.34
Baggataway, 109 (R. Watson) 3.66
Cloido, Gulfelano, Wrench, Lezev, Investor, *Suspect, Umbrian Princess, *Quando, *Yes Yes also ran. Time, 1:41.
*Field.

The Post's Consensus at Laurel

The following consensus has been compiled by The Post from the selections of the leading handicappers of the turf. The figures show how the selections were rated.

Consensus of Leading Handicappers

First race	Second race	Third race	Fourth race	Fifth race	Sixth race	Seventh race
Off Duty (26)	Political (22)	Zip Along (26)	Everfair (19)	Holystone (22)	Aegis (36)	Come On (27)
Slip King (21)	Golly (20)	Chatterdoo (24)	Lone Hand (18)	Time Off (16)	Primute (21)	Charlie K. (23)
Barter. Kate (18)	Dark Sister (17)	L. Hockberger (16)	Ruane (15)	Flag Boy (12)	Fervid (18)	Axenby (19)

Bennings, Washington Post

First race	Second race	Third race	Fourth race	Fifth race	Sixth race	Seventh race
Bartering Kate	Park	Chatterdoo	Lone Hand	Believer	Fervid	Charlie K.
Slipper King	Golly	Luculent	Everfair	Holystone	Aegis	Axenby
Biff	Dark Sister	Knight's Hope	Did She	Time Off	Portden	Come On

Louisville Times, Associated Press

First race	Second race	Third race	Fourth race	Fifth race	Sixth race	Seventh race
Off Duty	Dark Sister	Chatterdoo	Peach Basket	Infilee	Aegis	Pelham
Slipper King	Park	Knight's Hope	Syriac	Sun Abbot	Banderlog	Axenby
Scotty Don	In India	Lady Hockberger	Silver	Holystone	Kindacorne	Come On

BOWLING SHIRTS

Lettered to Order

D. J. KAUFMAN, Inc.

1005 Penna. Ave. N.W.

FOR YOUR HEALTH'S SAKE

SWIM

MEN AND WOMEN DAILY

OPEN 8 A.M. to 11 P.M.

KIDDIES 25¢

AMBASSADOR HOTEL POOL 40¢

Caldwell's 67 Breaks 12-Year-Old Course Record

Bobby Jones Set Mark In 1921

Smashes by 4 Strokes Record Established by Bobby Jones.

Tops Field in Tourney at Columbia Club by Nine Shots.

ERNIE CALDWELL, 25-year-old Baltimore golfer, shot a spectacular 67, three below par, yesterday at Columbia Country Club in a tournament sponsored by the Maryland State Golf Association to smash by four strokes a 12-year-old amateur competitive record for the course established by Bobby Jones and later tied by Chick Evans and Chandler Harper.

Caldwell's round also tied the all-time city record, of which George Voigt, Miller B. Stevinson and Maury Nee are the cosharers, and equaled George Diffenbaugh's professional mark set in the 1932 Maryland State open.

It was Caldwell who carried Ross Somerville, 1932 National Amateur champion, to the twentieth hole in the second round of the blue ribbon classic at Cincinnati last month before losing to subpar golf.

Jones set the 71 mark in the 1921 National Open. Evans came along a few years later to equal it, and young Harper, the Virginia champion, tied it again during a play-off with Caldwell last August for the medal in the National Amateur sectional trials. Caldwell's score also equaled George Diffenbaugh's record for professionals.

Has One Bad Hole.

Giving an uncanny exhibition of driving, approaching and putting, the lanky Hillendale Club player with the lazy swing took the course apart on the first nine, which he negotiated in 32 blows, 3 below par. Caldwell had only one bad hole on this side. On the third, a 363-yarder, he was stymied by a tree on his drive, and it cost him a 5. But he coolly shot down his pars and birdies for the other eight holes.

He trundled in an 18-footer for a birdie 3 on the second, sank a 4-footer for a deuce on the short fourth, followed with a birdie 4 on the long fifth and scored his fourth birdie of the first nine on the 194-yard eighth.

Misses 3-Footer.

After starting back, 4—4, Caldwell's drive hit the rough on the twelfth, and he missed a 3-footer, taking a 6. He missed the green on the short thirteenth and took a 4. Then he ran down a 15-footer for a birdie 3 on the fourteenth and got his third deuce of the day on the tricky seventeenth.

Caldwell kept such a straight line all day that he was off the fairway only once, that time on the twelfth. He missed few greens and had only 27 putts for the round, nine being of the one-putt variety.

Leads Field by 9 Shots.

Caldwell's 67 easily won him first low gross prize, and was nine strokes better than his nearest rival. First low net went to Cooper Drewry, of Rolling Road, who had 78-6—72, while Spencer Overton, of Hillendale, who played with Caldwell during his epoch-making round, won second low net with 76-3—73.

In the professional battle, Mel Shorey, of East Potomac, tied Fred McLeod, host pro, at 76. Bob Barnett, of Chevy Chase, finished third with 78.

Results:

Caldwell's Score.

Out.											
Par	4	4	4	3	5	4	4	3	4—35		
Caldwell	4	3	5	2	4	4	4	2	4—32		
In.											
Par	4	4	5	3	4	4	3	4	4—35—70		
Caldwell	4	4	6	4	3	4	2	4	4—35—67		

Class A—Ernie Caldwell (Hillendale), 67; Cooper Drewry (Rolling Road), 78—6—72; Spencer Overton (Hillendale), 76—3—73; J. W. Harvey, jr. (Manor), 78—2—76; Roger F. Hall (Baltimore C. C.), 90—10—80; William Parker Hall (Baltimore C. C.), 89—8—81; W. R. Stone (Indian Spring), 88—10—78.

Class B—T. J. Crowell (Beaver Dam), 90—17—73; E. G. Barnes (Hillendale), 88—13—75; T. J. Crowell (Beaver Dam), 90—17—73; W. E. Thomsen (Baltimore C. C.), 100—19—81.

Class C—M. E. Erwin (Beaver Dam), 104—30—74.

Professionals—Mel Shorey (East Potomac), 76; Fred McLeod (Columbia), 76; Bob Barnett (Chevy Chase), 78.

Fort Humphreys to Play.

Fort Humphreys, Va., Oct. 11 (Spl.).—The next battle of the Fort Humphreys football team will be against the Fraters Football Team on Baggetts Field, Alexandria, Sunday beginning at 2:30 p. m.

BRAKES
RELINED 4 WHEELS COMPLETE
FORD '28 to '33 CHEVROLET '30 to '32 $4.50
GENERAL BRAKE SERVICE
403 N ST. N. W. DEC. 5483

RECHARGING
is a job for experts—there is far more to it than the mere removal of a battery. It should be done by establishments equipped for this specialized task.
Washington Battery Co.
1146 19th Nat. 4128

Shatters Record by 4 Strokes

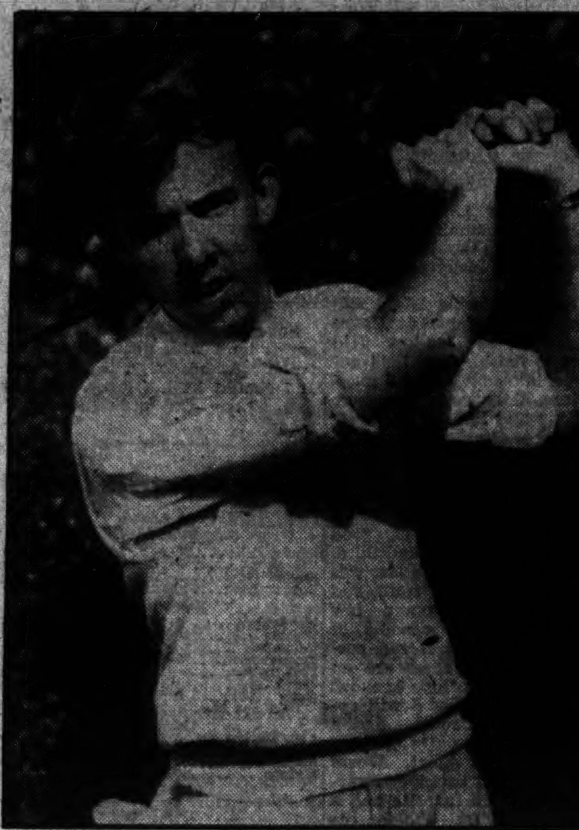

Post Staff Photo.

ERNIE CALDWELL, of the Hillendale Club, Baltimore, whose round of 67 in the Maryland State Golf Association Tournament at the Columbia Country Club yesterday shattered by four strokes the amateur record for the course established by Bobby Jones in 1921.

Strib's Caution Topic of Pegler

Continued from Page 16.

artist who was paid as much as Willie got for his work to take at least a sporting chance. The patrons will make a slight allowance for a man who is physically frail for his class, such as Tommy Loughran or Jack Britton, but Stribling was a fine, strapping kid who had no need to ask any special consideration in a fight with any one. Yet, he was so long-headed in his punches by feinting his man out of position, he would save the punch and whip into one of his rough-house, wrenching clinches rather than let one fly. When a fighter does let one fly, even though the opening be there, he takes a certain small risk that he will miss the punch and be exposed to a counter-punch himself, Willie would not take even that chance.

Another Character.

But on a motorcycle or in an airplane, Stribling was quite another character. The chances are that any one beating in the ring will not leave a man much damaged who is as strong and stout as Willie Stribling was. So the worst injury that he was always so careful to avoid, even to the extent of marring his reputation in the ring and often defeating himself, was a black eye, a split brow or a broken nose. But on his motorcycle or in his plane his life was at stake and he gambled it with an abandon which you never would have expected in a man who shrunk so from a poke on the nose.

The most spectacular demonstration of this contempt for danger that he ever gave occurred one afternoon, when Schmeling was training amid the hearses, coffins and funeral wreaths of the district undertakers' convention in a little amusement park at Conneaut Lake, Pa., about 50 miles from Cleveland. On that afternoon, Stribling bounced away from a field at Cleveland in a rickety looking crate with Joe Koefoed, the sports writer, as his passenger, and flew over to Conneaut to impress Schmeling with his own devil-may-careness on the eve of a prize fight which meant much to both of them.

Roared Over Trees.

The plane dipped low, roaring over the trees which embowered Schmeling's training ring and pulled up quickly to come back and repeat the dive several times. Those present, thought they recognized Stribling, but he was going so fast that nobody there could be quite sure. There had seemed to be the yell of a voice from the ship but, what with the noise of the engine and the confusion, nobody could be certain of that either.

But a couple of hours later from Cleveland there came the word that Willie had flown his kite over the enemy's camp and had hollered down, "Hello, Max, I'll be seeing you in the ring." There is no doubt that Schmeling was impressed. The demonstration must have changed his opinion of Stribling considerably. But he was not intimidated any.

And a few nights later, when Stribling, for the first time, left off wrestling and clutching to punch for a heavyweight championship, he showed the people who had always thought he was shy that he could take cruel punishment and never flinch. He was on his feet with only a few seconds to go when George Blake stopped the fight, but he had been terribly beaten for six rounds and for once in his life, with his hands down and his strength gone, was in a position to be badly hurt by a punch of another man's fist.

Reminded by Parents.

Willie was the family living and fortune after his parents abandoned their own career in the show business and devoted themselves to the handling and management of their son in the ring. They knew little about the prize-fight business when they started out, but Pa Stribling had been a trouper long enough to recognize prize-fighting as just an offshoot of the circus game. Willie was the family act, and Pa and Ma never let him forget that one punch on the chin, recklessly invited in order to win a few cheers from the customers, might ruin the act.

Willie was devoted to the family, and he played safe in the ring, probably against his natural inclination, which was daring and boisterous, because he never forgot that he was the family's business asset.

Even in the prize-fight business not many people knew that Willie once pulled away from his Pa and Ma and set out to go it alone. He did. And his Pa told him to get going and not to come back to him until he was ready to do business as they had always done business, with Pa the absolute boss. Willie pined wretchedly for a while, then he went back to his Pa and Ma, and from the day of his first fight until his last one no fight manager of the hundreds who would have liked to drop a halter over Willie and estrange him from his family ever got a piece of Willie.

(Copyright 1933, by the Chicago Tribune.)

Howard U. Will Open Season on Saturday

Howard University will open its season Saturday at its stadium, opposing St. Paul in an C. I. A. A. game starting at 2:30 o'clock.

The team was hard hit by graduation and five berths on the Bison's starting line-up will be filled by newcomers, and very likely one or two will be freshmen. Coach Tom Verdell has worked the squad hard this week in an attempt to uncover suitable material.

One of the newcomers, Barry Williams, formerly of Armstrong High School, has shown up well in practice and will get an opportunity to display his wares at a half back post.

The starting team will not be named until after tomorrow's drill when the Bisons polish off their offensive for the inaugural.

Hagerty Uses New Kicker Saturday

Callahan, Lineman, to Boot for G. U. in Manhattan Game.

FOR the first time since 1927 a lineman will attend to the kicking duties for Georgetown when it opposes Manhattan Saturday at New York. Capt. Fred Callahan, 6-foot, 200-pound center, is the lad who will fill the role, and from all indications fill it well.

Callahan was selected by Coach Jack Hagerty from a group of five candidates. A replacement was necessary because of an injury to Mack Stanley, regular kicker. The big center gets his punts away fast and they sail high and far. Hagerty virtually had decided to let Callahan do the booting until Stanley regained his stride. Stanley got off good punts consistently against Canisius in a driving rain.

Freshmen in Scrimmage.

Armed with Manhattan plays, the freshmen went through a stiff scrimmage with the varsity at the Hilltop yesterday, and came off second best. The varsity completely stopped the running plays and succeeded in batting down a majority of the forward passes.

Hagerty lectured the squad before putting it through its paces. "We must win," he said. "If any of you fellows are going to New York with the idea of losing I want you to stay at home. We can beat Manhattan and we're going to do it."

Dick Murphy reported yesterday for the first time in three weeks. A regular end, Murphy was lost to the team early in the season when stricken with influenza. He lost 15 pounds during his confinement.

The Head Pin

PAULINE FORD made her bow in the Ladies' District Bowling League last night and carved out a high game of 137, a set of 366, to lead Arcadia to a clean sweep over Bill Wood.

Rendezvous, paced by Catherine Fortney's 124, took three from Meyer Davis. Petworth won two from Georgetown, and Lucky Strike, with Lorraine Gulli shooting a 351 set, turned back Convention Hall in two games. Recreation lost to Columbia, in two, Marie Whalen, of the latter team, splitting the pins for a 345 set.

Morgan's 141 featured play in the Civics Club League at Arcadia, Moran's 360 won him high set. Civitans, with 565, took high team game honors, while high team set went to the Optimists with 1,585.

In the Dynamite League, Woodcock and Reichgut tied for high game with 121 each, while Weishbach reeled off a 333 for high set prize. The Dubs cleaned up with a 530 team game and 1,515 set.

Madden, of W. B. Hibbs, shot 151 and 398, to steal the show in the Bankers League. His team also copped honors with 595 and 1,674.

Reeling off a set of 410 in the Recreation League last night, Hokie Smith went to the front in the "400" set race among the topnotchers with four to his credit for the embryo season. With 160 as his high single effort, Hokie added generously to the 664 game and 1,854 team total, both season records, which the Bearcats chalked up in downing Kris Delicatessen twice.

Two season records in the Electrical League today stand to the credit of Ernie Warren, of the E. B. Warren Club. His 154 game and 382 top all previous high marks for this year's campaign.

This Morning:

Continued from Page 16.

worked in collusion with the telegraph operators.

The betting took place in a poolroom near the track. None of the betters was permitted to pass in or out during the races. One plunger found a way to beat them. He staged a lookout on a parapet overlooking the track. He hired a band to play on the street outside the poolhoom every afternoon.

The lookout would flash the result of the race to the band leader. The band would strike up a certain tune that the plunger inside the poolroom could interpret as the winning horse. His money was bet after the race was run, unbeknown to Honest John Kelly, the poolroom operator, who would not receive the flash on the winner until some minutes later.

The fixers can't get away with that any more, but they are a resourceful crew. As long as there are races, there will be fixers.

Brentwood Hawks Drill.

Brentwood Hawks will practice tonight at 7:30 o'clock at Seventeenth street and Constitution avenue northwest.

Still Playing Baseball.

Rinaldi Coal Co. nine and Colmar Manor will settle their baseball differences today at 3 o'clock on the North Ellipse diamond.

St. John's Defeats Emerson, 7 to 0

McGorlick Falls on Blocked Kick for Touchdown.

St. John's opened its grid season yesterday afternoon by defeating Emerson on the Tidal Basin field, 7-0. The Johnnies swept down the field early in the third period to the 1-yard line. The institute lads took the ball on downs, but on the first play, Capt. Jack Dixon crashed through to block the kick and Reds McGorlick fell on the ball for the score, Dal Walton kicked the point

St. John's.	Position.	Emerson.
Renaldi	L. E.	Hayes
Dixon	L. T.	Allen
McGorlick	L. G.	Giller
Kenealy	Center	Wallace
O'Donnell	R. G.	Bagerman
Kirby	R. T.	White
McDonald	R. E.	Cooper
Simoni	Q. B.	A. Penlon
Walton	L. H.	L. Penlon
Barrett	R. H.	Gordon
Ickers	F. B.	Colevas

St. John's	0	0	7	0	—7
Emerson	0	0	0	0	—0

Touchdown—McGorlick. Point after touchdown—Dixon (placement). Referee—O'Meara. Umpire—Mr. Howard. Time of periods—10 minutes.

Mrs. Small Is Victor In Cumberland Golf

Cumberland, Md., Oct. 11 (Spl.). Mrs. Fred T. Small won the women's fall golf championship of the Cumberland Country Club by defeating Mrs. Walter C. Capper, 3 and 2, in the finals of the first flight of the tournament. She had a medal score of 92 for the 18 holes, while Mrs. Capper's card was 99.

Mrs. John Schwarzenbach won the third flight of the tournament by defeating Mrs. Mary G. Beneman in the nineteenth hole.

The winner in the second flight will be decided this week when Mrs. Arthur P. Dixon meets Mrs. Lloyd J. Lanich. Mrs. Dixon reached the finals by downing Mrs. Howard L. Tolson, while Mrs. Lanick won over Mrs. H. E. Martin.

Gonzaga, Roosevelt Will Battle Today

Gonzaga's second test against a District public high eleven is scheduled today when it meets Roosevelt in the Gonzaga stadium. The kick-off is slated for 3:30 o'clock.

Last Friday Central defeated the Catholic eleven, 28-0. Meanwhile, the Ruf Riders have failed to impress in either one of their battles to date. They tied Emerson, 6-6, and last week were jolted, 20-0, by Swavely at Manassas.

Roosevelt will be pitted against one of the classiest lads in local scholastic circles in Mal Luebkirk, whose sensational kicking and ball toting borders close to collegiate proportions.

Pass Defense Stressed In Drill at V. M. I.

Lexington, Va., Oct. 11 (AP).—Anticipating an aerial attack in Saturday's game with Davidson, V. M. I. devoted a large part of today's football practice to its pass defense.

Later in scrimmage with the freshmen, Dick Dodson, fullback, and Gene Venable, sub halfback, ripped off substantial gains. Billy Smith, quarterback, was in the lineup but took no part in the rough work.

Navy Coach Lays Stress On Passes

Foregoes Scrimmage and Avoids Chance of Injury.

Squad of 43 Players to Depart Today for Battle Scene.

ANNAPOLIS, Md., Oct. 11 (Spl.). Rip Miller, Navy's head football coach, abandoned plans for a scrimmage session in a final hard prep for the Pittsburgh game Saturday, preferring to take no chances of having any of the first liners laid up by injuries with such an important engagement at hand.

Instead, Miller and his assistants carried their charges through an extensive drill in signals and formations, and also devoted considerable attention to individual instruction on defensive play in the line, for the Panthers are expected to present the strongest forward wall of anything the Tars have encountered so far. A dummy scrimmage against the Plebes also was staged.

Passing Is Stressed.

Christy Flanagan, back field mentor, gave his undivided attention to drilling what is now being termed the strongest back field group at this stage, based upon showings against Mercer and William and Mary. It consists of Reds Baumberger and Buzz Borries, half backs; Bill Clark, full back, and "Sonny" Lee, calling signals. Bud Slack and Larry Becht alternated in directing the play of another group that had Rankin and Walkup at the halves and Larson, full back. During the workouts the backs filled the air with passes and had a protracted rehearsal of sweeping end plays. Unless some unexpected weakness is found in the Pitt line, the Tars are not expected to direct much of their attack to the quarter, but will endeavor to get their running and passing offensive functioning to the bewilderment of the enemy.

Plans for the trip to Pittsburgh were completed today. The squad of 43 players, together with athletic officials, coaches and attendants, will leave tomorrow night at 9:30. The players will be conveyed to the quiet surroundings of Shady Side Academy, and a final workout will be held Friday afternoon. Official Navy headquarters for the game will be at the William Penn Hotel.

Middies Won't Attend.

The Pitt game is one of three big contests to be played away that will not be attended by the regiment of Mirshipmen, because of interference with academic routine and expense involved, but plans have been made by the athletic association to receive a running story of the game, which will be broadcast to the Middies and local fans at intervals during the annual contest with the Navy Plebes and Kiskiminetas School, of Saltsburg, Pa. The Plebes, by the way, regard Kiski as their main grid rival. Last year was the first time in 10 that the Middies yearlings succeeded in taking the measure of the Pennsylvanians.

Two other sport contests are scheduled for home fields. It was announced today that a football game between Catholic University freshmen and Navy's Squad B players had been arranged, and the Navy soccer team will open its season with Lehigh.

Genaro and Davis To Meet Tuesday

To Fight at Portner's on Opening Night.

Ring wise, battle scarred Mickey Genaro last night was added to the card for opening night at Portner's Arena next Tuesday. He will meet Roddy Davis, pride of Frankie Mann's stable, in an 8-round semifinal to the Sarron-Burl scrap. The latter will be over the 10-round route.

Genaro has found favor with the fans since his arrival in this vicinity. Only one defeat has been charged to him in a local fight, and Petey Sarron was the one who defeated him. Genaro holds decisions over Tony Lopez and "Pepper" Young and a draw with Earnie Caesar.

Davis still rates with the best in his class hereabouts, despite that pasting handed him by Maxie Koshover. The lad obviously must meet better company if he is to mount the fistic ladder, and Genaro will be a good beginning.

20 Motorcycle Riders To Compete at Wheaton

Hill-climbing motorcycle riders from various sections of the Nation will compete in the second annual event of the National Capital Motorcycle Club to be staged on Sunday at Wheaton, Md. Twenty riders are expected to fill the fields for five events.

Both amateur and professional riders will compete. For local amateurs, a special Class C event has been scheduled to provide for stock motors. Chief among the professional riders to appear are Bernard Thamm, of Baltimore, and Woodsie Castonguay, of Springfield, Mass., the winner last year.

Semifinals Scheduled In Perkins Plate Golf

The semifinal round of the Perkins Plate Golf Tournament at Chevy Chase has been reached. H. R. Stanford is scheduled to meet Gen. C. B. Drake, while Gen. Robert H. Allen will engage Walter G. Peter.

Stanford eliminated D. C. Shanks, 4 and 3. Col. Frank R. Keefer bowed to Gen. Drake 3 and 2. Gen. Allen defeated C. V. Wheeler, 2 up, and Peter upset Admiral McVay, 3 and 1.

The Post's Daily Legal Record

Wednesday, October 11, 1933.

Court of Appeals.

Present—Chief Justice Martin, Associate Justices Robb, Van Orsdel, Hitz and Groner.

Katherine Peffers Ely, James Kenneth Ely, Morton Harrison Wilner and Gretta Ruth Palen are admitted to this practice.

No. 5770. Shell Eastern Petroleum Products Co. vs. White et al.; memo in re use and possession of property submitted by Mr. W. Gwynn Gardiner.

No. 5859. Binger vs. Wildman; argument commenced for appellant by Mr. Leo P. Harlow, continued for appellee by Mr. W. Gwynn Gardiner, and concluded for appellant by Mr. Marshall H. Lynn.

No. 5863. Helvering, &c., vs. Continental Oil Co.; argument commenced for appellant by Mr. John H. McEvers, continued by Mr. Arthur B. Hyman for appellee, and concluded by Mr. McEvers.

No. 5864. Michael vs. Smith, &c.; motion to enlarge time of argument denied; argument commenced for appellant by Mr. L. R. Maddox and continued for appellee by Mr. Fred P. Myers.

No. 5922. Keys vs. Hansborough et al.; motion to allow appellant extension of 10 days to file brief granted.

No. 6069. Gooden et al. vs. U. S. A.; petition to proceed in forma pauperis granted.

Assignment for Thursday, October 12:

No. 5864. Michael vs. Smith, &c. Attys., L. R. Maddox, M. A. Flynn—F. P. Myers.

No. 5751. McPherson vs. Helvering et al. Attys., A. S. Lisenby—E. Barrett Prettyman et al.

No. 5825. 112 West Fifty-ninth Street Corp. vs. Helvering, &c. Attys., J. C. Peacock—E. Barrett Prettyman et al.

Nos. 5856-7. A-C Investment Co. vs. Helvering. Attys., John C. White—E. Barrett Prettyman et al.

District Supreme Court.

Assignment Commissioner's Office.

Assignment for Thursday, October 12:

Law Cases.

No. 346. Gibson vs. Marshall. Attys., E. L. Winters E. Hill, jr.—W. H. Hastie, H. L. Johnson, jr.

No. 82968. In re State of New Mexico vs. No. —. In re State of New Mexico vs. Ickes, Secy. Attys., Long, Chamberlain & Nyce, S. W. McIntosh—Chas. Fahy.

No. 140. Kalivrientenos vs. Nelson et al. Atty., D. F. Smith.

Nos. 222 and 223. Lloyd et al vs. Dean, sr. Attys., R. H. McNeill—W. G. Gardiner.

No. 269. Smith vs. Weller Construction Co. Attys., Leckie & Sherier—L. P. Harlow, M. H. Lynn.

No. 242. Cerceo vs. Malatico et al. Attys., F. G. Matson—G. P. Lemm.

No. 27. Vitiello vs. Wash. Tile & Marble Co. Attys., J. F. Splain, A. F. Canfield—Glueck, Read, D. L. Riordan.

No. 286. Murphy vs. Moffett. Attys., A. F. Canfield, W. J. Lambert, R. H. Yeatman—Welch, Daily & Welch.

No. 301. Shaffer vs. Fed. Amer. Nat'l Bank & Trust Co. Attys., J. A. Richards—Torbiner, Graham, Brez & Torbiner.

No. 82765. Ralph vs. Brummell. Attys., Darr & Darr, Geo. Monk—Goldstein.

No. 157. Shulmier vs. Goodacre. Attys., J. E. Laskey, L. G. Padgett, L. J. Ganse—W. J. Burrows, C. L. Norris.

No. 333. Lundgrin vs. Cook. Attys., C. T. Clayton—Simon, Koonigsberger & Young, S. C. Brez.

No. 341. Hunting vs. Green et al. Attys., L. C. Leonard, L. H. Vandoren—McKenney, Flannery & Craighill.

No. 343. Lee vs. Malatico Construction Co. Attys., F. J. Rice—G. P. Lemm.

No. 347. Washington vs. Washington Gas Light Co. et al. Attys., F. B. Rhodes, C. B. Rhodes—W. J. Lambert, S. R. Bowen, C. S. Baker; Corporation Counsel.

No. 351. Quill vs. Vass. Attys., Darr & Darr—A. S. Goodyear, V. J. Garland, F. S. Goodyear.

No. 352. Wheeler vs. Porter. Attys., A. W. Scott, E. C. Hubert—O'Shea, Burnett, Goldstein.

No. 359. Bromwell vs. Auth et al. Attys., G. S. Paregol, S. V. Gusack—T. E. Lodge, F. J. Donohue.

No. 360. Hamilton vs. May. Attys., Wm. Wendell—Swingle & Swingle, G. L. Boothe.

No. 361. Weinberg et al. vs. Atkin. Attys., A. H. Gardner—J. L. Tepper, D. L. Blanken.

Equity Cases.

No. 404. Malatico vs. Bramow et al. Attys., William J. Neale—Charles Linkins, Foster Wood, George Lemm.

No. 107. Clayton, trustee, vs. Scott. Attys., C. T. Clayton—F. R. Noel.

No. 115. Creston Apartments, Inc., vs. Gozzens et al. Attys., S. M. Boyd—Walter Johnston, C. E. Ford.

No. 116. McKenney vs. McKenney et al. Attys., J. C. Turco—F. Buckley.

No. 98. Carpenter vs. Carpenter. Attys., N. A. Dobbins—V. B. Lowrey.

No. 620. Kennedy vs. Gilmore. Attys., E. M. Cox, J. P. Jones—A. D. Smith.

No. 123. Colston vs. Wilson et al. Attys., A. F. Canfield—B. L. Gaskins, W. C. Houston.

No. 128. Acton vs. Acton. Attys., N. S. Hinman—D. F. Smith.

No. 129. Kidwell vs. Kidwell et al. Attys., C. Mackey, E. L. Parker—J. Di Leo, A. Lyman.

No. 131. Richard vs. Monroe et al. Attys., J. R. Shields—C. H. Hemans, J. C. Wilkes, J. E. Artis.

No. 133. Brady vs. Brady. Attys., R. L. Merrick—P. B. Elcan.

No. 138. Hudson vs. Hudson et al. Attys., S. Hirshman—R. Neudecker, W. M. Shea.

No. 139. Burton vs. Burton. Attys., F. B. Rhodes, C. B. Rhodes—C. Mackey.

No. 140. Morarre vs. Morarre. Atty., P. J. Sedgwick.

No. 141. White vs. White. Attys., P. J. Sedgwick—E. A. Aronson, A. W. Scott, N. A. Dobbins.

No. 142. DeLignori vs. DeLignori. Attys., R. Neudecker, J. M. Boardman—H. A. L. Barker.

No. 145. Poindexter vs. Poindexter. Attys., R. A. Hughes—C. W. C. Williams.

No. 146. Stewart vs. Stewart. Attys., R. A. Hughes—C. F. Johnson.

No. 149. Sweeney vs. Sweeney. Attys., T. O. King, B. L. Casteel—L. Wood.

No. 150. Beard et al. vs. King et al. Attys., L. Pretzfelder, E. L. Marthill—J. B. Archer, Sanford & Happ.

No. 151. Harris vs. Harris. Attys., W. C. Balderson—E. J. Reamer.

Ready calendar—October 12, 1933.

Equity Cases.

No. 181. Hunt vs. Hunt. Attys., L. L. Whitestone—J. D. Kelly.

No. 182. Nolte vs. Nolte et al. Attys., B. S. Matthews—E. P. Block, F. B. Nunzio.

No. 183. Lewis vs. Lewis. Attys., Benjamin Prager—C. W. Peckham, B. M. Wise.

No. 184. American Fork & Hoe Co. et al. vs. Coe, Commr. Attys., D. A. Gardiner—T. A. Hostetler.

No. 185. Seghers vs. Coe, Commr. Attys., J. W. Milburn—T. A. Hostetler.

No. 186. Miles vs. Miles. Attys., R. Neudecker, J. M. Boardman—A. A. Stern, A. Lyman.

No. 187. Kellogg vs. Kellogg et al. Attys., R. E. Wellford, H. M. Fowler—A. L. Newmyer.

No. 188. Estep vs. Estep. Attys., A. E. Steinem, H. Seidman—F. C. Stetson, V. O. Hill.

No. 189. Smith vs. Smith. Attys., R. Neudecker—H. L. McCormick, R. Harding.

No. 190. Armour vs. Armour. Attys., M. Dunn—R. Neudecker.

No. 191. Bell vs. Bell. Attys., J. F. Wilson—A. L. Newmyer, J. A. Kaufmann.

No. 192. Fessenden vs. Coe. Attys., I. R. Paris—T. A. Hostetler.

No. 193. Timmerman vs. Timmerman. Attys., P. Tomasello, H. S. Blackman—S. J. McCathran, jr.

No. 195. Miami Beach Jockey Club vs. Hurley et al. Attys., W. J. Lambert, R. H. Yeatman—L. A. Rover, J. W. Fihelly.

No. 196. Tyson, Admx., vs. Lipscomb et al. Attys., T. L. Jeffords—L. M. King, E. M. Chaplin.

No. 197. Radio Condenser Co. et al. vs. Coe, Comr. Attys., Sturtevant, Mason & Porter—T. A. Hostetler.

No. 198. Gingell vs. Gingell. Attys., A. L. Newmyer, J. A. Kaufmann—J. C. Turco.

No. 199. U. S. vs. Borsellino et al. Attys., L. A. Rover, H. W. Orcutt—C. E. McNeil.

No. 200. Pinery vs. Coe, Comr. Attys., J. A. Kaufmann—T. A. Hostetler.

No. 201. Connick vs. Connick. Attys., A. P. Canfield—A. C. Wardwell, L. A. Block; O'Shea, Burnett & Goldstein.

No. 202. Turner vs. Turner. Attys., J. D. Sadler—George Rose.

No. 203. Armel vs. Armel. Attys., Bresnahan & McKenna—R. Neudecker.

No. 204. Blair, Trustee, vs. the Cavalier Corp. et al. Attys., W. W. Ross, C. D. Hamel, R. S. Doyle—M. H. O'Brien; McKenny, Flannery & Craighill.

No. 205. Maxfield vs. Maxfield. Attys., B. M. Chernoff—H. M. Goldstein.

No. 206. Gaskins vs. Gaskins. Attys., Toomey & Toomey.

No. 207. Wilson vs. Wilson. Attys., N. S. Hinman—J. F. Farmer.

Motions Court.

Mrs. Justice F. Dickinson Letts presiding; William W. Stickney, clerk.

No. 55375. Mary Jane Shenk vs. Benjamin Shenk; heard and decree for plaintiff directed. Attys., J. D. Di Leo—Jackson E. Price.

No. 1703. Habeas corpus in re Alfred D. Burrows vs. Louise W. Burrows et al.; order dismissing as to certain respondents. Attys., Burkinshaw & Dodds—Ray Neudecker, J. M. Boardman.

No. 2954. Bankruptcy in re Carrier Kramer; adjudication and reference to Fred J. Eden, referee. Attys., Fischer, Bendheim & Fischer.

No. 2457. Bankruptcy in re Swartzell, Rheem & Hensey Co.; hearing postponed to October 20. Attys., Michael M. Doyle, Tobriner, Graham, Brez & Tobriner et al.

No. 2462. Bankruptcy in re Edmund D. Rheem; leave granted trustees to sell certain notes. Atty., E. Hilton Jackson.

No. 10584. Lunacy in re Karl Nurmi; new bond of $11,000 authorized.

No. 3545. Lunacy in re William C. Stone; report of auditor approved.

No. 12493. Lunacy in re Mary G. Lucas; report of auditor approved.

No. 56287. Bertha Margolis vs. Wolf Margolis; rule returnable October 16. Atty., Goldie S. Paregol.

No. 48180. Elizabeth S. Lybrand vs. Daniel O. Lybrand; rule discharged. Attys., Richard A. Harman—H. Clay Espey.

No. 56286. Mary Hastings Dickinson vs. James R. Kimball et al.; order appointing substitute trustee. Atty., Frank Stetson.

No. 55035. Fritz Heller, executor, vs. Alien Property Custodian; Urey Woodson and W. A. Julian substituted as defendants. Attys., Harry B. Caton—H. B. Cox.

No. 56231. Clarence W. Norwood et al. vs. Real Estate Mortgage & Guaranty Co. et al.; consent order dismissing cause. Attys., Jacob N. Halper, E. A. Garvey—L. Harold Sothoron.

No. 56279. Julia Payne vs. Thomas Walker, trustees et al.; rule returnable October 25. Atty., Jacob N. Halper.

No. 82773. Sadie H. Huddleson vs. George B. Porter et al.; two demurrers to declaration sustained with ten days to amend. Attys., A. C. Robeson, Richard D. Daniels—Homer L. McCormick, H. L. Lohnes.

No. 81351. Mary F. Eastman vs. John E. Laskey et al., receivers; motion to strike amended declaration withdrawn with ten days to amend. Attys., Mark P. Friedlander—John E. Laskey, Spencer Gordon.

No. 55978. Henry Woodhouse vs. Washington Airport et al.; time for plaintiff to file amended bill extended to October 20. Attys., R. M. Hudson—William M. Parker.

No. 55894. Maud Butler vs. John L. Butler et al.; consent order dismissing bill, cross bill and writ of ne exeat. Attys., Arthur G. Lambert, G. L. Hart, jr.—William H. Labofish.

No. 52204. Alexander Taylor Speck vs. Constance B. Speck; interlocutory decree for absolute divorce. Attys., Darius F. Prince—Harold F. Hawken.

No. 83302. U. S. ex rel International Finance Co. vs. George C. Aukum, &c.; rule returnable October 20. Attys., Douglas, Obear & Douglas.

No. 82897. Warner Lee Rucker vs. Thomas Sommerville Co.; motion to strike declaration denied. Attys., William Wendell—Welch, Daily & Welch.

No. 82764. H. P. Blair et al., trustees, vs. Wardman Corporation; motion for particulars granted. Attys., Joseph D. Sullivan—M. M. Daubin.

No. 82999. Benjamin J. Chromy vs. Arthur F. Sengstack; motion to strike entire second and third paragraphs of second count and entire third count of amended declaration granted. Attys., G. Frank Langford—John A. Bresnahan.

No. 83134. Mary S. Edwards vs. Bertha C. Foley; plea in abatement sustained. Attys., Paul F. Myers—F. Joseph Donohue, Thos. E. Lodge.

No. 82461. Charles W. Holmes vs. Douglas M. McKnight; name of defendant changed to Page alias &c. Attys., Arthur J. Hilland, B. W. Conger—Elwood H. Seal, Daniel C. Eberly, Julian B. Heron.

No. 81457. Mrs. Julia Bailey vs. Washington Loan & Trust Co., executors; cause abated. Attys., Robert H. McNeill—Arthur Peter, George P. Hoover.

No. 80992-3. Florence M. Beall and Wm. B. Corrigan vs. James M. Miller et al.; motion for continuance granted each case. Attys., George P. Hoover, Herbert R. O'Connor—John H. Wilson.

No. 82324. Joseph L. Tepper vs. Paul Himmelfarb; motion for judgment denied; demurrer to pleas overruled. Attys., Joseph A. Kaufmann, David Blanken—Lucien H. Vandoren.

No. 56288. Nettie L. Cockrell vs. Robert H. Harper et al.; rule returnable October 13. Atty., Edw. C. Kriz.

No. 15942. Lien: Arthur F. Sengstack vs. Benjamin J. Chromy; order releasing lien.

Nos. 80642 and 80643. W. D. Calvert et al. vs. Bernice B. Calvert; continued to December 3. Attys., George D. Horning, jr—Frank J. Hogan, Edmund L. Jones.

Assignment for Thursday, October 12:

Motions.

No. 55689. Oliver vs. Oliver. Attys., Hinman—Jackson.

No. 82755. Thyson vs. Corby. Attys., Wright, Ershler—Frost, Myers and Towers.

No. 54070. Helwig vs. Case. Attys., Galloway—David.

No. 56229. Centrifugal Eng. and Pat. Corp. vs. Coe. Attys., Cushman, Darby and Cushman—Hostetler.

No. 55264. Lichtenstein vs. Weaver Bros. Attys., King and Nordlinger—Peelee and Lesh.

Estate of Gertrude B. Thomas. Attys., Kindelberger—Blackman, Tomaselle.

No. 82425 et al. Dunn vs. Harrison. Attys., Dunn—Clarke.

No. 56194. Taylor vs. Mexico Gold Pro. Corp. Attys., Elder—Kelly, Sullivan.

Rules.

No. 48470. Humphries vs. Humphries.

No. 51065. Sonneman vs. Sonneman.

No. 14440. Lun. in re Frances A. Mockabee.

No. 56157. Garrett vs. Garrett.

No. 56130. Dutch Maid Laundry Co. vs. Huler.

No. 56083. Hiley vs. Hiley.

No. 55545. MacBryde vs. MacBryde.

No. 55610. Snyder vs. Snyder.

No. 50701. Currier vs. Currier.

No. 49290. Bladen vs. Bladen.

Circuit Court 1.

Mr. Chief Justice Alfred A. Wheat presiding; Harry B. Dertzbaugh, clerk.

No. 54774. Arthur A. Guy vs. Henry N. Brawner, jr., et al.; decree dismissing bill with leave to amend in 20 days. Attys., Douglas, Obear & Douglas—Peter J. Whiteford and William E. Leahy.

No. 80073. Olga Middleton vs. Charles A. Hamilton et al.; plaintiff called and case dismissed; costs against plaintiff. Atty., M. F. O'Donoghue for defendant.

No. 80074. John W. Middleton vs. Charles A. Hamilton et al.; plaintiff called and case dismissed; costs against plaintiff. Atty., M. F. O'Donoghue for defendant.

No. 80172. Jack R. Milstead vs. Diamond Cab Co.; jury sworn and respited until tomorrow. Attys., H. S. Ward—A. D. Smith.

Circuit Court 2.

Mr. Justice Daniel W. O'Donoghue presiding; R. E. Lee Goff, clerk.

Adm. 44646. In re Estate of Katherine E. Wood; trial resumed; verdict of jury sustaining will. Attys., O. H. Brinkman—William G. Dunn and Warren E. Magee.

No. 80265. Louise T. Chambers vs. The Riggs National Bank et al.; jury sworn and respited until tomorrow. Attys., V. B. Lowrey, R. J. C. Dorsey, H. L. Henderson—F. J. Hogan, E. L. Jones.

Circuit Court 3.

Mr. Justice O. R. Luhring presiding; George W. Watts, clerk.

No. 80545. William Bickedyke vs. Porter Knox; jury sworn and respited until tomorrow. Attys., Welch, Daily & Welch—Milton Conn, George J. Boden.

Circuit Court 4.

Mr. Justice James M. Proctor presiding; J. Wesley Gardiner, jr., clerk.

No. 52204. Alexander Taylor Speck vs. Constance Botts Speck; finding for plaintiff. Attys., Melville Walker, D. P. Prince—Harold Hawken.

No. 78534. Maude Evans vs. District of Columbia; jury sworn and respited until tomorrow. Attys., M. J. McNamara, Martin F. O'Donoghue—W. W. Bride, Elwood Seal.

Equity Court 1.

Mr. Justice Jennings Bailey presiding; R. Page Belew, clerk.

No. 53184. Joseph H. Bilbrey, jr., vs. Robert E. Funkhouser; hearing resumed and continued to tomorrow. Attys., Jesse C. Duke—H. J. Galloway, Samuel F. Beach, C. C. Marbury.

No. 53553. N. Y. Life Ins. Co. vs. Margaret W. Hogan; memo of court in favor of plaintiff. Attys., McKenney, Flannery & Craighill—J. A. Thompson, T. H. Patterson.

Equity Court 2 and District Court 1.

Mr. Justice Jesse C. Adkins presiding; Williams F. Lemon, clerk.

No. 53760. Joe Apolinio vs. Mrs. G. M. Carter et al.; hearing to enforce lien; decree for defendant. Attys., W. H. Mitchell—A. A. Jones, M. Tendeer.

No. 58181. Marcia A. Saunders vs. Heirs of Thomas Johnson; order of publication. Atty., George C. Gertman.

No. 53510. Lincoln National Bank vs. Kate C. McLeon; decree declaring creditor's lien. Attys., G. P. Williams—Sefton Darr.

No. 54942. Hartford Accident & Indemnity Co. vs. Robert J. Hoage; order denying motion to strike answer. Attys., C. H. Doherty—J. J. Wilson and E. S. Brashears.

No. 53710. Francke, Furrier, Inc., vs. Saul Helman; case called and dismissed. Attys., S. Hirshman—Lewis, Stramer & Lewis.

No. 52754. Grace J. Pittman vs. Peter P. Pittman; hearing begun; decree to be submitted. Attys., Elwood G. Hubert—N. A. Dobbins.

No. 53760. Joe Apolinio vs. Mrs. G. M. Carter; order to enforce lien. Attys., W. H. Mitchell—A. A. Jones and M. Tendeer.

Probate Proceedings.

Mr. Justice Jesse C. Adkins presiding.

Estate of Walter J. Pilling; wills filed dated March 9, 1914, and October 13, 1921.

Estate of Mary M. Perry; petition for probate of will and letters of administration c. t. a. Atty., S. G. Mulloy.

Estate of Francis J. McNally; petition for sale of personalty; order for same. Attys., Sheehy & Sheehy.

In re Lawrence R. Troians; petition for the appointment of a guardian and for an allowance. Atty., A. L. Hickey.

Estate of Edward Powell; order reappointing the administrator.

Estate of Washington Topham; petition for the appointment of an arbitrator to settle disputed claim; order appointing Victor S. Mersch as arbitrator. Atty., R. P. Hollingsworth.

Estate of Chas. W. Morris; petition to foreclose on real estate; order for foreclosure, &c. Atty., L. Marbury.

Estate of Geo. E. De Vaughan; order ratifying compromise, &c. Atty., R. P. Hollingsworth.

Estate of Kate G. Kinsell; order authorizing executor to refund $6,000 to Robert R. Moore, trustee, &c. Attys., Fischer, Bendheim & Fischer.

Estate of Laura Cook; order of publication for probate of will.

Estate of Henry Yost; order of publication for probate of will.

Estate of Walter J. Pilling; order granting letters of collection to John J. Carmody; bond, $110,000. Atty., M. M. Doyle.

Estate of Emma J. Everett; order admitting will to probate and granting letters testamentary to Wm. W. Everett and Geo. N. Everett; special bond, $1,000. Atty., B. W. Parker.

Estate of John Gillen; order admitting will to probate and granting letters testamentary to Wm. J. O'Connell; bond, $2,000. Atty., J. B. Flynn.

Estate of Chas. V. Petter; order granting letters of administration to Paul V. Rogers; bond, $2,000. Atty., P. V. Rogers.

Estate of George R. Wales; order granting letters of administration to Robert C. Wales; special bond, $4,000. Attys., Serven & Fisher.

In re Margaret Follanshee; order directing guardian to give new bond of $2,500.

Estate of Jose M. Coronado; petition for letters of administration. Atty., C. A. Marshall.

Estate of Frank R. Palmer; petition for letters of administration. Atty., J. B. Fitzgerald.

Estate of Octavia Shreve Fletcher; will filed dated February 7, 1933; petition for probate of will and letters testamentary. Attys., Hamilton & Hamilton.

Estate of Harry R. Allen; order granting letters of administration to Leonard A. Block; bond, $4,500. Atty., C. C. James.

Estate of Elizabeth Lee; order admitting will to probate and granting letters of administration c. t. a. to Josephine Jones; bond, $500. Atty., V. S. Davis.

Estate of Jose M. Coronado; order granting letters of administration to Marguerite M. Coronado; bond, $2,000. Atty., C. A. Marshall.

Estate of Rollo S. Jackson; order admitting will to probate and granting letters testamentary to Frances L. Jackson; bond, $1,000. Atty., F. P. Myers.

Estate of Mary G. Gillen; order admitting will to probate and granting letters testamentary to George W. Offutt; bond, $1,000. Atty., G. W. Offutt.

Estate of Lydia Hendrickson; order admitting will to probate and granting letters testamentary to the National Savings & Trust Co. Atty., F. Stetson.

Estate of Isaac T. Mann; petition for sale of certain stock; order for same. Atty., J. B. Carter.

Estate of William F. Lipscomb; petition to obtain new stock certificates, &c.; order authorizing same. Atty., G. C. Gertman.

Estate of Eleanore W. Dod; petition for transfer of certain securities; order authorizing same. Attys., McKenney, Flannery & Craighill.

Estate of Mary W. F. Kelsey; order of publication for letters of administration.

Estate of Mollie M. Wetzel; order confirming order of August 29, 1933, granting letters of administration and denying probate of testamentary paper. Attys., Shreve & Shreve.

Estate of Sarah E. Jackson Slaughter; petition for rule; order for rule. Atty., J. P. Bailey.

In re Donald N. Clay; petition for sale of certain securities, &c.; order authorizing same. Atty., R. P. Cogswell.

In re Norman U. Paige et al.; order directing guardian to give new bond of $500. Atty., F. R. Noel.

Criminal Court 1.

Mr. Justice Peyton Gordon presiding; William S. Adkins, clerk.

No. 53558. U. S. vs. Carrol F. Long et al.; housebreaking and larceny; plea guilty entered for Carroll Long; nolle prosequi entered for the others. Atty., Michael J. Lane.

No. 53594. U. S. vs. George E. Wood; grand larceny; plea guilty and referred. Atty., Michael J. Lane.

No. 53434. U. S. vs. Lewis Mitchford and Lawrence Robertson; white slave act; trial resumed and verdict each guilty.

No. 53589. U. S. vs. John Scopelliti; conspiracy; recognizance, $2,000 taken.

No. 52313. U. S. vs. Joseph James Jackson et al.; murder; execution reset to November 29. Atty., J. H. Wilson.

No. 53418. U. S. vs. Jack Watkins; grand larceny; jury sworn and respited. Attys., James K. Hughes, M. L. Shulman.

No. 53532. U. S. vs. Wm. McClain; carnal knowledge; petition for lunacy inquisition. Atty., W. J. Rowan.

Assignment for Thursday, October 12—Trials:

U. S. vs. Jack Watkins; Adam Carr, Wallace Heart, jr., Julius Pearsall, Oreandrius Liberty; Frank M. Smith; James Wonder; Wilbert A. Warren; Joseph Carter; Parren and Warren Woodland; Richard McGriff and Barron Richardson; Oscar Veney; Percy N. Johnson and James Campbell; Kendall E. Noland; James Carter; Clayton Sweeney et al.; Beatrice Howard, and Carl M. Marshall.

Criminal Court 2.

Mr. Justice Joseph W. Cox presiding; Richard J. Kirkland, clerk.

No. 53385. U. S. vs. Fred Wright; joy riding; nolle prosequi entered.

No. 53485. U. S. vs. Joseph McAfee; assault, dangerous weapon; nolle prosequi entered.

No. 53563. U. S. vs. Jimmie Atkinson, &c.; pandering; jury sworn and verdict guilty. Atty., Jos. D. De Leo.

No. 53495. U. S. vs. Philip C. Irvine; grand larceny; plea guilty to petit larceny and referred. Atty., Harryman Dorsey.

No. 53587. U. S. vs. John Mack, &c.; assault dangerous weapon; plea guilty. Atty., George Rose.

Assignment for Thursday, October 12—Trials:

U. S. vs. John Dallas Lawrence; Samuel Palmer; Whitfield Neville and Elizabeth D. Tate; Harrison Ashton; Joseph Wright; James Cannon; John Mack; and Ray Colevas.

Lawsuits.

No. 83302. U. S. ex rel. International Finance Corp. vs. George C. Aukum, &c.; prohibition. Attys., Douglas, Obear & Douglas.

No. 83303. Frederick Raymond Young, &c., vs. Ellura Harvey Winters; damages, $3,000. Attys., Bramhall & McCabe.

No. 83304. Ruth Cohn vs. Dora Cohn et al.; damages, $15,000. Atty., H. M. Armerman.

No. 83305. Harry Hall vs. The Pullman Co. et al.; damages, $50,000. Atty., Nathan Friedenberg.

No. 83306. Lewis H. Smith vs. George H. Carter; damages, $50,000. Atty., John L. Fowler.

No. 83307. Mary Gaskins vs. John Kennedy; damages, $25,000. Atty., E. L. Sheehan.

Docketed Judgments.

No. 2969. Mary E. Burress vs. Carl O. Whaley; judgment Municipal Court, 988.21. Attys., Douglas, Obear & Douglas.

No. 2970. Mary J. Burnhardt vs. W. H. Middlekauff; judgment Municipal Court, $400. Atty., Morris E. Stamen.

Mechanic's Lien.

No. 16406. Charles R. Stubbs vs. Kate G. Ruth; lot 38, square 1668; 3708 Morrison st. nw.; $37.25.

Release.

No. 15911. F. J. Norris, receiver, &c., vs. Young & Oppenheimer; release.

Equity Suits.

No. 56286. Mary Hastings Dickinson vs. James R. Kimball et al.; substitute trustee. Atty., Frank Stetson.

No. 56287. Bertha Margolis vs. Wolf Margolis; limited divorce, &c. Atty., Goldie S. Paregol.

No. 56288. Nettie L. Cockrell vs. Robert N. Harper et al.; discovery et al. Atty., E. C. Kriz.

No. 56289. Pearl S. Satterfield vs. Charles L. Satterfield; maintenance. Atty., H. M. Goldstein.

Bankruptcy Petitions.

No. 2954. In re Carrie Kramer; voluntary; assets, none; liabilities, $1,268.99. Attys., Fischer, Bendheim & Fischer.

No. 2955. In re Salvatore Caruso; voluntary; assets, $8,403.39; liabilities, $12,028.98. Atty., Thomas J. Luckett.

United States Court of Customs and Patent Appeals.

Wednesday, October 11, 1933.

Present: Presiding Judge William J. Graham and Associate Judges Oscar E. Bland, Charles S. Hatfield, Finis J. Garrett and Irvine L. Lenroot.

Patents.

No. 3335. Ex parte Edward G. Budd. Dismissed upon stipulation of counsel. Subject: Improvement in sheet metal blank and method of making same.

Customs.

No. 3603. United States vs. Thomas & Co., &c. Paper bobbins. Reappraisement. Argued by Mr. Charles D. Lawrence, Assistant Attorney General, for appellant, and by Mr. Frederick W. Brooks, jr., for appellee.

No. 3611. Stone & Downer Co., &c., vs. United States. Greeting cards and calendars. Reappraisement. Argued by Mr. Frederick W. Brooks, jr., for appellant, and by Mr. Charles D. Lawrence, Assistant Attorney General, for appellee.

No. 3612. United States vs. Semon Bache & Co. Plate glass containing lead. Argued by Mr. Ralph Folks, for appellant, and by Mr. Jerome G. Clifford, for appellee.

No. 3618. United States vs. A. W. Faber, Inc. Lead pencils, &c. Reappraisement. Argued by Mr. Charles D. Lawrence, Assistant Attorney General, for appellant, and by Mr. Jerome G. Clifford, for appellee.

No. 3697. United States vs. Semon Bache & Co. Glass circles with ground edges. Argued by Mr. Ralph Folks, for appellant, and by Mr. Jerome G. Clifford, for appellee.

L. L. PERKINS
WILL BOND YOU.
United States Fidelity & Guaranty Co.
Phone National 0913. 1415 K St. N.W.

AUCTION SALES

MONDAY, OCTOBER 23, 1933—
THOS. J. OWEN & SON, Auctioneers, 1431 I Street Northwest.

TRUSTEES' SALE OF VALUABLE TWO-STORY BRICK DWELLING KNOWN AS 330 EMERSON STREET NORTHWEST.

By virtue of a certain deed of trust duly recorded in liber No. 6725, folio 68, et seq., of the land records of the District of Columbia, and at the request of the party secured thereby, the undersigned trustees will sell at public auction within the office of Thos. J. Owen & Son, 1431 Eye street northwest, on MONDAY, THE TWENTY-THIRD DAY OF OCTOBER, A. D. 1933, AT ONE O'CLOCK P. M., the following-described land and premises, situate in the District of Columbia and designated as and being lot numbered thirty-two (32) in square numbered thirty-three hundred and four (3304) in a subdivision made by Morris Cafritz, as per plat recorded in the surveyor's office for the District of Columbia in liber 96, at folio 29.

TERMS: Sold subject to a prior deed of trust for $5,500.00, further particulars of which will be announced at time of sale; the purchase price above said trust to be paid in cash. A deposit of $500.00 required. Conveyancing, recording, etc., at purchaser's cost. Terms to be complied with within fifteen days, otherwise deposit forfeited and the property may be advertised and resold at the discretion of the trustees.

JACOB ROBERTS,
MILTON STRASBURGER,
Trustees.
P.—12,14,16,18,20,23.

MONDAY, OCTOBER 23, 1933—
Thos. J. Owen & Son, Auctioneers, 1431 Eye Street Northwest.

TRUSTEES' SALE OF VALUABLE TWO-STORY BRICK APARTMENT BUILDING KNOWN AS PREMISES 2922 SHERMAN AVENUE NORTHWEST.

By virtue of a certain deed of trust duly recorded in Liber No. 6619, folio 146 et seq., of the land records of the District of Columbia, and at the request of the party secured thereby, the undersigned trustees will sell, at public auction in front of the premises, on MONDAY, THE TWENTY-THIRD DAY OF OCTOBER, A. D. 1933, AT TWO O'CLOCK P. M., the following-described land and premises, situate in the District of Columbia, and designated as and being lot 9 in block 15 in Todd and Brown's subdivision of parts of the tracts of land known as "Mount Pleasant" and "Pleasant Plains," as per plat recorded in the office of the Surveyor for the District of Columbia in Liber Levy Court 2 at folio 24, excepting the east 30 feet by full width of said lot condemned and taken for widening of Sherman avenue by proceedings in District Court Cause No. 555 in the Supreme Court of the District of Columbia, and now known for taxation purposes as lot 804 in square 2852.

TERMS: Sold subject to a prior deed of trust for $31,900.00, also overdue interest and taxes, further particulars of which will be announced at time of sale; the purchase price above said trust to be paid in cash. A deposit of $1,000.00 required. Conveyancing, recording, &c., at purchaser's cost. Terms to be complied with within fifteen days, otherwise deposit forfeited and the property may be advertised and resold at the discretion of the trustees.

KENNETH M. LIVINGSTONE,
CHARLES H. ST. JOHN,
Trustees.
P.—oc12,14,17,20,23.

(Continued on Next Page.)

AUCTION SALES
(Continued.)

THURSDAY, OCTOBER 19, 1933—
THOS. J. OWEN & SON, Auctioneers.
1431 Eye Street Northwest.

TRUSTEES' SALE OF VALUABLE TWO-STORY SEMIDETACHED CORNER BRICK DWELLING KNOWN AS PREMISES NUMBERED 1625 MONROE STREET NORTHEAST.
By virtue of a certain deed of trust, dated November 2, 1931, being instrument No. 32924, recorded November 3, 1931, among the land records of the District of Columbia, and at the request of the party secured thereby, the undersigned trustees will sell, at public auction in front of the premises, on THURSDAY, THE TWENTY-FIRST DAY OF SEPTEMBER A. D., 1933, AT THREE FIFTEEN O'CLOCK P. M., the following-described land and premises, situate in the District of Columbia, and designated as and being lot eighteen (18) in Square Four Thousand One Hundred Forty-Five (4145) of the Land Records of the District of Columbia; otherwise known as lot 18 in H. R. Howenstein's subdivision of lots in block 48, Addition to Brookland, as recorded on page 23, plat 79, in the office of the Surveyor in and for the District of Columbia.
TERMS: Sold subject to a prior deed of trust for $6,000.00 (6½ per cent) and second trust of approximately $850.00, further particulars of which will be announced at time of sale; the purchase price above said trust to be paid in cash. A deposit of $300.00 required. Conveyancing, recording, &c., at the purchaser's cost. Terms to be complied with within thirty days, otherwise deposit forfeited and the property may be advertised and resold at the discretion of the trustees.
JAMES B. EVANS,
CLAUDE W. OWEN,
Trustees.
P—7,9,12,15,19
The above sale has been postponed until THURSDAY, THE FIFTH DAY OF OCTOBER, 1933, AT THREE-THIRTY O'CLOCK P. M., SAME PLACE.
BY ORDER OF TRUSTEES.
P—se21,26,30
Additional postponement notice—
The above sale is further postponed until THURSDAY, THE NINETEENTH DAY OF OCTOBER, 1933, AT THREE-THIRTY O'CLOCK P. M., SAME PLACE.
BY ORDER OF THE TRUSTEES.
P—oc5,12,19

TUESDAY, OCTOBER 24, 1933—
THOMAS J. OWEN & SON, Auctioneers.
1431 Eye Street Northwest.

TRUSTEE'S SALE OF VALUABLE REAL ESTATE, BEING A TWO-STORY BRICK DWELLING, CONTAINING SIX ROOMS AND BATH; ALSO METAL GARAGE; KNOWN AS 413 EMERSON STREET NORTHWEST.
By virtue of a certain deed of trust recorded in Liber No. 5987, at folio 175, of the land records of the District of Columbia and at the request of the party secured thereby, the undersigned will sell at public auction, in front of the premises, on THURSDAY, OCTOBER TWELFTH, 1933, AT THREE O'CLOCK P. M., the following-described land and premises, situate in the District of Columbia, and being lot numbered sixty-one (61) in square numbered thirty-two hundred and fifty-two (3252) of a subdivision of lots made by Morris Cafritz, as per plat recorded in Liber No. 85, folio 137, of the records of the office of the surveyor for the District of Columbia.
TERMS OF SALE: Purchaser to pay one-fourth of the purchase price in cash, the balance in three installments in one, two and three years, respectively, with interest at the rate of six (6) per centum per annum, and secured by deed of trust on the property sold, or all cash at the option of the purchaser; taxes paid or adjusted to the date of sale; purchaser to pay interest on purchase price from date of sale to date of settlement at six (6) per centum per annum; all conveyancing, recording, revenue stamps, etc., at the cost of the purchaser; good title or no sale. A deposit of $250.00 will be required at the time of sale and settlement to be within thirty (30) days of the date of sale, or deposit forfeited, and the property resold at the cost and risk of the defaulting purchaser, after five (5) days' previous advertisement of said resale in some newspaper published in Washington, D. C.
P—oc2d&dsexS
J. WRILEY JACOBS,
Surviving Trustee.
925 15th St. NW., Washington, D. C.
The above sale is postponed until TUESDAY, OCTOBER 24, 1933, AT THREE-THIRTY O'CLOCK P. M., same place.
By Order of the Trustee.
P—oc12,17,20,24.

PROPOSALS

WAR DEPARTMENT, Office of the Constructing Quartermaster, Bolling Field, D. C. Sealed proposals will be received at this office until 2:00 P. M., E. S. T., OCTOBER 18, 1933, and then publicly opened for grading, storm drainage, paving and seeding barracks area and quarters area at Bolling Field, D. C. Plans and specifications will be furnished upon deposit of certified check in amount of $20.00 made payable to the Treasurer of the U. S. Information at the above address. 3,5,7,10,12,14

SEALED BIDS in triplicate for the installation of seeding and planting at Walter Reed General Hospital, Washington, D. C., will be received until 2 p. m. October 19, 1933, and then publicly opened at the office of the Constructing Quartermaster, Army Medical Center, Washington, D. C. Plans, specifications, &c., will be furnished upon receipt of certified check in the amount of $5, made payable to the Treasurer of the United States. Information at the above address. 7,10,12,14,16

LOST 1

BOSTON BULL—Male; Rex.; black, with white neck; harness, collar and tag, with Bon Secours Hospital; strayed Tuesday p. m. 4101 Yuma st.

DIAMOND SCARFPIN, shape of question mark. Finder please communicate with W. V. O'Brien, 1915 35th pl. nw. Suitable reward. Emerson 8457.

ESKIMO SPITZ, "Jerry," white, dark eyes, black nose, green harness, leash. Lost between Nebraska and Conn. ave. Monday 8-9 a. m. Reward. Call Em. 0314.

GLASSES—Silver rims; in case; between Willard Hotel and 1003 K st. nw. or left in taxicab. Reward if returned to Room 204, 1003 K st. nw.: Nat. 9265.

FOUND 2

IN DIAMOND CABS:
Typewriter roller; in cab 246.
Brief case; small, black leather.
Call Lost and Found Dept. North 2868.

PERSONALS 3

CHAMBERS CO.
One of the largest Undertakers in the World.

ALCO rubs, infra ray, elec. treatments; your residence or hotel. NO. 2209.

BOARDING school offers partial scholarship, child, 3-7. Box 489, Manassas, Va.

CASH for gold, watches, diamonds, jewelry, antiques, silver. Tenderler's Pawnbrokers Sales Co., 913 D st.

CASH FOR GOLD, watches, diamonds, jewelry, antiques, silver, pawn tickets. Livingston, 1404 N. Y. ave.; ME. 9264.

CONVALESCENTS — Aged and invalid; given every attention and care; choice food; special diet; physician's refs. AD. 3063.

CURTAINS, draperies, slip covers; made using your material; shop experience; reas. Emily North, At. 2163.

ELECTRO-COAGULATION of tonsils; no hospitalization. Pot. 4480. Dr. M. Bolkhardt. 2100 Massachusetts ave. nw.

GENTLEMEN ONLY; massage; estb. N. Y. City masseur; best refs. NAt. 5058.

GOV'T EMPLOYES and others having difficulties meeting obligations see Financial Adjustment Bu., 600 F nw., Rm. 207.

HAVE YOUR BOY attend a school for boys; classes small; supervised by men; day school and 5-day boarding; trans. fur. Oak Lodge School for Boys, Ammendale, Md.; Berwyn 33-M. Off Balto pike.

INWEAVING—Moth holes, burns and tears inwoven in all woven materials. Southern Stelos Co., 613 12th st. nw.

IF SUFFERING with your back, nerves or any other pains or aches, Dr. Della Ledendecker's splendid treatment will surely help you; also excellent massage. 3025 O st. nw. to 9 p. m. and Sundays.

INFANTS and small children boarded in practical nurse's suburban home; doctor's ref.; very reas. Clar. 1651.

CHAMBERS CO.
Ambulance Service, $4.00

LADIES', men's clothes alterations; all kinds. 2707 11th nw. Will call. Col. 1809.

Music publishers, song writers, teachers, arrangers, entertainers. Radio advertising. Latest sheet music delivered. H. C. HARDING & CO., Cleve. 8504.

THE 24-HOUR DAY SCHOOL, Inc., 4719 Conduit rd. nw. Retarded children, kindergarten thru grades. Cl. 9861.

Apples and Sweet Cider
AT QUAINT ACRES.
Phone Ashton 24-F-2.
On Silver Spring-Colesville pike, route No. 27; only 5 miles north of D. C. line.

Pezzella's Hairdressing
1528 Connecticut Ave.
TOUPEES cleaned, blocked. TRANSFORMATIONS cleaned, dressed, special $1.50. HAIR DYEING guaranteed by expert.

MANICURING Your home or mine. Po. 1672. Colored.

GHOST WRITERS BUREAU
WE WRITE IT—YOU SIGN IT.
We do the work—you get the credit of authorship. Articles for publication in your industries, trade journals, speeches, reports, special assignments. Personal and commercial publicity. art. PO. 5182.

CHAMBERS CO.
Complete Funeral as low as $75.

MOTOR TRAVEL 6

GO BY Short Line de luxe motor coach North, South, West; low rates everywhere. Phone Mr. Wade, District 4224.

Ready readers watch Post Classified Ads for new propositions every morning. Put your message before them and get results the same day. Just phone National 4205.

Gasoline Alley

Eavesdropper!

MOTOR TRAVEL 6
(Continued.)

MIAMI Chicago, Dallas, Los Angeles; all points daily. U. S. Travel Bureau, 604 5th st. nw. Met. 7411.

MIAMI, Chicago, Dallas, Los Angeles; all points daily. Logan Hotel Travel Bureau. North 9116.

GREATLY REDUCED RATES TO EVERY PART OF THE UNITED STATES
Baltimore, Round Trip
Good Until Used $1
NEVINS BUS LINES
1201 N. Y. AVE. NW. MET. 4437.

AUTOMOBILES for SALE 7

AUBURN 1930 De Luxe Convertible Phaeton; 6 cream wire wheels, with 2 spare mounts forward; new top, genuine leather upholstery; trunk on rear; tubular bumpers. Motor is smooth. Car has had wonderful care. Only $325. PARKWAY MOTOR CO. 3040 M St. N.W. WEst 0161.

BUICK 1929 Roadster. A very sporty looking model, finished in black all over with a gray top to set it off. Powerful motor in fine condition. Only $325. CALLAN MOTORS, INC. 1529 M St. N.W. Dist. 3458.

BUICK '29 Coupe, $255. Car No. 619. With new Duco finish and new tires all around; thoroughly reconditioned; natural wood wheels; very low mileage. A real car for this price. Fine family car. DONOHOE CHEVROLET 1620 M St. N.W. Dist. 8300.

BUICK Roadster, 1929 Sport, with rumble seat. Finished in black with natural wood wheels; new upholstery, new top and good rubber. Speed and power with this model for $245. MANHATTAN AUTO & RADIO CO. 1706 7th St. N.W.

BUICK 1930 Sport Coupe with new harmoniously blended tan paint and 4 new tires; motor has been completely overhauled and interior is clean and richly appointed; 6 red wire wheels and trunk rack. Ideal professional car. $375.00. WISCONSIN MOTORS, INC. Used Car Lot. 29th & M Sts. Dec. 5540.

BUICK 1931 Coupe with rumble seat. Finished in an attractive grayish green with black fenders, mohair upholstery. Not a dent, tear or rend anywhere; 6-cylinder engine perfect. Ideal car for business or pleasure, ideally priced at $595. STANLEY HORNER, INC. 1015-1111 14th St. N.W.

BUICK 1930 Sport Coupe, model 64-C; snappy dark green finish, natural wood wheels; this car is in perfect condition—comes to you from one owner who traded with us on a new car; $415; liberal terms. BRIGHTWOOD MOTOR SALES CO., INC. Oldsmobile and Pontiac Dealer 5832 Ga. Ave. N.W. Georgia 5343-5345.

BUICK 1931 Sport Roadster; small 8 in excellent condition; $395. MODERN AUTO SALES 2305 14th St. N.W.

BUICK 1931 Sport Roadster. Racy, smart tan, roomy rumble, peppy motor and tires that laugh at miles. $645.00. LEE D. BUTLER 2155 Champlain St. Co. 5050.

CHEVROLET 1931 Coach, style and comfort features throughout; peppy motor, with quick pick up; a bargain at $265. Terms. STEGER MOTOR CO. 645 Md. Ave. NE. Lincoln 0178.

CHEVROLET 1932 Special Sedan. A perfectly blended dark green, with 6 wire wheels, trunk rack and rich upholstery. This car has been properly cared for and is ideal for the family. Tires are practically new. Be sure to see it. $445. LUSTINE-NICHOLSON MOTOR CO. Hyattsville, Md. Greenwood 2200.

CHEVROLET 1930 Sedan; very good condition, $245; 1930 Coach, only $195; 1929 Landau Sedan, $145; 1928 Sedan, $60. Fred L. Morgan, 14th and Rhode Is. ave. nw.

CHEVROLET 1931 De Luxe Sedan; beautiful maroon finish, spotless upholstery, practically new tires, and a motor that sings to the tune of perfection; trunk rack and extras make this an outstanding value; you'll be proud to own this car; $365; liberal terms. BRIGHTWOOD MOTOR SALES CO., INC. Oldsmobile and Pontiac Dealer. 5832 Ga. Ave. N.W. Georgia 5343-5345.

CHEVROLET bargains; all models. Ourisman Chevrolet. 625 H st. ne. Lincoln 10200.

CHEVROLET 1932 Sedan. A beauty in new-car condition; finished in gardenia green with cream wire wheels; chrome hood ports; leather upholstery; new tires; rumble seat; driven less than 15,000 miles. Cut $70. $435. L. P. STEUART, INC. 1325 14th St. N.W. Open Evenings.

CHEVROLET 1931 De Luxe Sedan fully equipped with 6 wire wheels and a dandy trunk rack. Finished in a beautiful green opalescent. Ask for car No. 564. Only $325. DONOHOE CHEVROLET 1620 M St. N.W. Dist. 8300.

CHEVROLET 1931 Coupe with rumble seat; a real nice job at $225. MODERN AUTO SALES 2305 14th St. N.W.

CHEVROLET 1929 Coach; with 4 thick-treaded tires, new top and a brand-new $25 Chevrolet spotlight; $144. MID-CITY AUTO CO. 1711 14th St. NW.

CHEVROLET 1931 special 6 wire wheel Coach, only $325. Ask for car No 591. Finished in a quiet shade of dark blue with cream wire wheels, trunk rack, too. Good tires and motor. DONOHOE CHEVROLET 1620 M St. N.W. Dist. 8300.

CHRYSLER "75" Roadster; new paint, new top and new tires make this an outstanding resale value at $275; terms. STEGER MOTOR CO. 645 Md. Ave. NE. Lincoln 0178.

ESSEX 1930 4-door Sedan; in very good condition; $175. MODERN AUTO SALES 2305 14th St. N.W.

ESSEX 1931 4-door Sedan with new jet-black Duco. This is an ideal family car and is spacious and thoroughly clean throughout. Motor is noiseless and trouble-free and upholstery fine. Tires practically new. Act now. $235. NORTHEAST MOTOR CO. 920 Bladensburg Rd. N.E. Atl. 0200.

FORD 1930 Tudor Sedan. Harmonious slate-green color treatment, wire wheels, nearly new tires, clean upholstery and interior, and a purring trouble-free motor. Trade and terms. Act now, $229.00. L. P. STEUART, NORTHEAST BRANCH. 141 12TH ST. N.E. Linc. 3422.

FORD 1931 Town Sedan; upholstery pleasingly harmonizes with color treatment; good tires and a perfect motor; yours for only $250; terms. STEGER MOTOR CO. 645 Md. Ave. NE. Lincoln 0178.

FORD 1932 De Luxe Phaeton; tires, paint, upholstery and mechanical condition perfect; $375. Terms. Call Mr. Cooksey. SKINKER MOTOR CO. 1216 20th St. N.W. Dist. 4310.

FORD 1931 coupe; finished in black with green wire wheels and stripe; brand new engine and 4 brand new General tires; rumble seat too; $275. HANDLEY MOTOR CO 3730 Georgia Ave. ADams 6060.

FORD 1931 Roadster, special de luxe job; new blue finish; motor checked O. K. by expert mechanics in our shop; $245. LUSTINE-NICHOLSON MOTOR CO. Hyattsville, Md. Greenwood 2200.

FORD 1931 Town Sedan; a jet black with harmonious striping, good tires and a trouble-free smooth motor. This car has been well cared for and should give years of satisfactory performance. See it today. Only $235.00. WISCONSIN MOTORS, INC. Used Car Lot.

AUTOMOBILES for SALE 7
(Continued.)

FORD 1931 4-door Sedan. There's something you'll like about this car after you have looked it over and that's the price! Can you beat this model Ford for just $175? Nothing wrong with it. Better than usual. New seat covers, good tires, clean finish and a first rate engine. See it soon! MANHATTAN AUTO & RADIO CO. 1706 7th St. N.W.

FORD Roadster, 1929 Sport, with rumble seat. Snappy brown finish with cream wire wheels. It's well equipped with grill front, side windshields and good rubber. Don't miss it at $125. MANHATTAN AUTO & RADIO CO. 1706 7th St. N.W.

FORD 1931 Tudor. Smart, black finish, with green wire wheels (spare tire); all new Goodyear tires; motor checked O. K. by expert mechanics in our shop; price, $250; terms and trade. NORTHEAST MOTOR CO. 920 Bladensburg rd. ne. Atl. 0200.

FORD Sedan, 1929. A car that has been well kept. It is perfect—no defects, no smashed fenders; engine is tight and smooth. A practical car for a practical person. Reliability and thrift for $125. MANHATTAN AUTO & RADIO CO. 1706 7th St. N.W.

FORD 1929 Coupe; better than you suppose for just $75. MODERN AUTO SALES 2305 14th St. N.W.

FORD 1930 Sedan—Attractive deep blue finish with red wire wheels; very good rubber; seats are covered with expensive leatherette seat covers. Engine is right. Cut $90. $185. L. P. STEUART, INC. 1325 14th St. N.W. Open Evenings.

FORD 1932 V-8 coupe; finished in a very beautiful blue and black combination with cream wire wheels; very clean and runs like a top. Only $450. HANDLEY MOTOR CO. 3730 Georgia Ave. ADams 6060.

FORD 1930 Roadster with rumble seat; refinished and overhauled; $165. MODERN AUTO SALES 2305 14th St. N.W.

FORD 1930 Sport Roadster, with rumble seat. This car has just been repossessed and we will sell it for the balance due, just $145. Hurry over! MANHATTAN AUTO & RADIO CO. 1706 7th St. N.W.

FORD 1930 Coupe, only $195. In really excellent condition over all. Motor runs perfectly. Ask for car No. 642. DONOHOE CHEVROLET 1620 M St. N.W. Dist. 8300.

FORD 1931 De Luxe Roadster. Deep wine color treatment, black fenders, 5 wire wheels, trunk rack, rumble seat and hardly used tires, leather upholstery and a cracker-jack motor. Terms. $239. L. P. STEUART, NORTHEAST BRANCH. 141 12th St. N.E. Linc. 3422.

FORD 1932 V-8 Tudor radio-equipped; low mileage and good care; $445. MODERN AUTO SALES 2305 14th St. N.W.

FORD 1933, V-8 Tudor. Practically a brand-new car; peculiar circumstances returned this car to us; actually used 30 days; make us an offer. LUSTINE-NICHOLSON MOTOR CO. Hyattsville, Md. Greenwood 2200.

FRANKLIN Series 11 Sedan, with a fine maroon finish. Good tires all around. A lot of economical transportation here. Only ..... $139 CALLAN MOTORS, INC. 1529 M St. N.W. Dist. 3458.

HUDSON 1929 Super Six. A distinctive deep red with beautiful interior and appointments, 6 natural wood wheels, large trunk and a powerful motor. A real buy; Only $75.00 down! L. P. STEUART, NORTHEAST BRANCH. 141 12TH ST. N.E. Linc. 3422.

HUPMOBILE 1931 8-cylinder sedan. Ideal family car. 6 wire wheels, beautiful appointments, new tires and trouble-free motor. $495.00. LEE D. BUTLER 2155 Champlain St Co. 5050.

HUPMOBILE Phaeton, 1931 De Luxe Model. 6 wire wheels, smart leather upholstery, rear seat windshield, $80 Motorola all-electric radio, straight 8 engine. Not many like this seen—it is a beauty fully equipped with many extras—$395. MANHATTAN AUTO & RADIO CO. 1706 7th St. N.W.

LA SALLE 1930 Sedan. A de luxe model. Finished in black, with 6 natural wood wheels; fender wells; trunk rack and Delco Remy radio. Tires are very good and the engine is in tip-top shape. This is ideal for large family or long road trips. $595. L. P. STEUART, INC. 1325 14th St. N.W. Open Evenings.

NASH 1929 Brougham Sedan. Lustrous dark green with built-in trunk, luxurious appointments and upholstery, nearly new tires and dependable motor. Here's economy, performance and appearance at only $289.00. L. P. STEUART, NORTHEAST BRANCH. 141 12th St. N.E. Linc. 3422.

NASH 1932 8-cylinder sedan. Jet black with luxurious upholstery, miles of tires and a singing motor vibrant with power. $645.00. LEE D. BUTLER 2155 Champlain St. Co. 5050.

NASH 1930 Sedan—This car is one of our very best buys; we can recommend it to be A-1 mechanically and you can see for yourself the appearance. Come in today. $275. L. P. STEUART, INC. 1325 14th St. N.W. Open Evenings.

NASH 1929 Special 6 Sedan; 4-door model; paint as good as new, two new tires; motor in very good condition. Has been carefully driven. $245. WILLIAMS & BAKER, INC. 1507 14th St. NW. Potomac 6140.

NASH 1931 Sedan, de luxe model, 8-800. One of those ever popular special jobs. Chauffeur driven; in top form; condition guaranteed. $465; terms. BARRY-PATE MOTOR CO. 1360 Park Rd. N.W.

OLDSMOBILE 1931 Coupe. A de luxe job finished in tan with 6 cream wire wheels, rumble seat and trunk rack; mohair upholstery with seat covers; tires are like new and motor is excellent. $425. L. P. STEUART, INC. 1325 14th St. N.W. Open Evenings.

OLDSMOBILE 1931 Cabriolet. A striking light brown job which is truly a combination of economy and utility; spotless interior; new rubber and a motor free from any trouble. Resale price, $350. LUSTINE-NICHOLSON MOTOR CO. Hyattsville, Md. Greenwood 2200.

OLDSMOBILE 1931 de luxe Coupe; six wire wheels; smart in appearance; a combination of utility and beauty, driven 7,000 miles; resale price $385. STEGER MOTOR CO. 645 Md. Ave. NE. Lincoln 0178.

OLDSMOBILE 1931 Sedan. Finished in glistening black, with cream wire wheels; 2 mounted forward; clean upholstery; good rubber; trunk rack; engine is O. K. $445. L. P. STEUART, INC. 1325 14th St. N.W. Open Evenings.

PACKARD 1929 De Luxe Sedan. Beautiful, unmarred grey-green, 6 disc wheels, trunk rack, splendid tires. All the name implies. Only $495.00. LEE D. BUTLER 2155 Champlain St. Co. 5050.

PLYMOUTH 1932 late series Sedan. One of the smartest models, rich black finish; quick starting, dependable motor; tires like new. Comes to you from private owner who traded for a new car; $425; liberal terms. Call Mr. Cuppet. STOHLMAN CHEVROLET.

AUTOMOBILES for SALE 7
(Continued.)

PONTIAC 1932 Sedan. Original dark blue finish beautifully preserved; metal parts all shiny and rust-free; upholstery completely covered with new seat covers. This car has been carefully driven and has an engine that is a pleasure to hear. $475. L. P. STEUART, INC. 1325 14th St. N.W. Open Evenings.

PONTIAC 1931 Coupe with rumble seat. Has been driven only 12,000 miles, finish really excellent, clean inside and out; motor A-1; carries a full service guarantee for 30 days. Only $345. ALBEE & McNEIL, Inc. (Studebaker-Rockne Dealers) 1418 P st. nw. DEcatur 1447.

PONTIAC 1932 Coupe. Finished green with 6 gray wire wheels; a beautiful color effect. Chrome metal parts like new. Excellent upholstery; seat covers, fender wells; metal tire protector; rumble seat; trunk rack; tires are all good and the 8-cylinder engine purrs like a kitten. Was $625. $545. L. P. STEUART, INC. 1325 14th St. N.W. Open Evenings.

PONTIAC 1931 Sedan, $350. Car No 267. Finished in dark blue, with cream wire wheels and straw stripe. Thoroughly reconditioned and guaranteed. This car should be seen to really understand this fine value. A demonstration will prove its worth. DONOHOE CHEVROLET 1620 M St. N.W. Dist. 8300.

ROCKNE 1933 4-pass Coupe; practically new..........$395 MODERN AUTO SALES 2305 14th St. N.W.

ROCKNE 1932 shiny black Sedan, spaciously designed for comfort; practically new tires; luxurious interior; original price $700, now $375; liberal terms. Call Mr. Cuppet. STOHLMAN CHEVROLET. 3307 M St. NW. WEst 1646.

ROLLS ROYCE Jade green; 3-pass coupe; excellent condition; paint and upholstery like new; subject to closest inspection and tryout; $1,500 cash. Phone 394-J, Quantico, Va.

STUDEBAKER 1931 President De Luxe Brougham. Unblemished jet black, 6 chromium wire wheels, beautifully upholstered, dandy motor. All the name implies! $745.00. LEE D. BUTLER 2155 Champlain St. Co. 5050.

STUDEBAKER 1931 Sedan. Roomy car with a sweet motor, unmarred appearance and perfect tires. Easy riding, economical and dependable. Only $375.00. LEE D. BUTLER 2155 Champlain St. Co. 5050.

STUDEBAKER 1931 "Dictator" de luxe Sedan; you must see it to appreciate it. $445. MODERN AUTO SALES 2305 14th St. N.W.

STUDEBAKER President Brougham, 1930—Beautiful dark blue duco finish, 6 wire wheels; two spares mounted in fender wells, brand-new tires. This car has had exceptionally good care and has the appearance and performance of a brand-new car. A TRIANGLE "BLUE RIBBON" special, carrying TRIANGLE'S famous "BLUE RIBBON" GUARANTEE, which specifically says the buyer can not spend one cent for maintenance during the guarantee period, priced at only $449. Everybody's talking. TRIANGLE The "Famous For Service" Ford Dealers 2 New York Ave. N.W., at the corner of North Capitol Street.

STUDEBAKER 1931 Commander. Racy, roomy family car. Almost new tires, rich upholstery, and a motor that's economical and dependable. $475.00. LEE D. BUTLER 2155 Champlain St. Co. 5050.

WILLYS-KNIGHT 1929 De Luxe Sedan; finished in a lustrous tan, with clean, rich upholstery and appointments. Equipped with trunk, 6 wire wheels, and the motor is trouble-free in every respect. This is an unusual value at only $75 down. L. P. STEUART, NORTHEAST BRANCH. 141 12th St. N.E. Linc. 3422.

AUBURN 1933 convertible coupe, salon model; finished in opalescent green; run 1,500 miles; new-car warranty; driven by company official. See Mr. Fox. A real saving; your car in trade. Warrington Motor Car Co. 2035 17th st. nw. Po. 0701.

AUBURN—1931 four-door sedan; paint and tires A1; a large, powerful motor; carries our 60-day guarantee; $86 down, balance $23 per month. Warrington Motor Co. 2035 17th st. nw.

BUICK 30 ROADSTER, $325. TREW MOTOR CO. 1526 14th St. NW. DEcatur 1910.

BUICK—"8" '32 coupe. 5 pass.; like new; private owner; $675; trade and terms can be arranged. Greenwood 1505.

CADILLAC—5-pass. coupe; excellent condition; just the car for a doctor or other professional man; privately owned and operated. Nat. 4723. Col. 6312.

HUDSON 8 sport sedan, 1930; a snappy job with trunk and good tires; guaranteed 60 days; $75 down, balance $20 monthly. Also 1929 super 6 sedan; runs and looks like new; $40 down, balance $20 monthly. Warrington Motor Car Co., 2035 17th st. nw.

PLYMOUTH AND DE SOTO. BLANTON MOTOR CO. Plymouth and De Soto Dealers. 3-11 New York Ave. N.E.

PLYMOUTH roadster, 1932 motor; has been rebuilt; new top and finish; has free wheeling; $50 down, balance $20 monthly; 60-day guarantee. Warrington Motor Car Co., 2035 17th st. nw. Po. 0701.

PONTIAC 1933. New luxurious black sedan; has been carefully used; low mileage; cost $832; now $732. 3419 Conn. ave; CL. 9696.

REO—Flying Cloud, 2-dr. brougham. Mech. perf. throughout; tires, paint and top good; heater; $65 cash. Don't judge car by price. 1115 N st. nw., basement.

REPOSSESSED CARS Belonging to finance companies. Sell for unpaid bal. Keystone Garage, 1615 O nw.

BETTER USED CARS. GRAHAM MOTOR SALES. 1518 14TH ST. NW.

Buy a Chernerized Used Car. CHERNER MOTOR CO. 1781 Florida Ave. N.W.

TOM'S
CHRYSLER—PLYMOUTH
637 N St. N.W.

VERY SPECIAL
1932 CHEVROLET
DE LUXE COACH—
6 wire wheels; pract. new tires, luggage carrier; very clean mohair upholstery; Free Wheeling and Synchromesh Trans.
$407
50 Other Late Models
CHEVROLETS, FORDS, PONTIACS, DODGES, BUICKS, STUDEBKRS., ESSEX, HUDSONS, OKLD., OLDSMOBILE, PLYMTH., LINCOLN, PIERCE ARROW & CADILLAC.
SEE US FIRST!
TAYLOR MOTOR CO.
THREE LARGE SHOW ROOMS
14th at T

AUTOMOBILES for SALE 7
(Continued.)

MORE VALUE FOR LESS MONEY. NOLAN MOTOR CO. 1111 Eighteenth St. N.W.

WANTED—AUTOMOBILES 13

CASH Ready cash for good used cars; no red tape; no delay. Lincoln 0178. STEGER MOTOR CO., 645 Md. ave. ne.

CASH FOR YOUR CAR
BARNES MOTOR CO.
or will pay unpaid balance and give you difference in cash. See Mr. Barnes, 1729 14th St. N.W.

RECOMMENDED SERVICE 14

The following business concerns guarantee satisfaction to Post readers. Any complaint found necessary to be made to The Post will receive prompt attention. For admission to Recommended Service Column call National 4205, Branch 43.

ACME ROOFING & CONTRACTING CO. Roofing, waterproofing, tinning, painting, papering, concrete, plastering and brick work; renovizing, &c.; reasonable; work guar. 1212 S st. se.; AT. 1212.

AUTO TOPS—Special prices on all make cars; seat circus cushions; upholstery. Rear 916 O st. nw. North 9222.

CARPENTER, upholstering, chair caning, cushion rebuilding; furniture refinished; $4 a day. Williams, AT. 3204-J.

PAINTER, PAPERHANGER, PLASTERER; lowest prices; guar.; est. furn.; work done by myself. J. Jaffe. Col. 0222-W.

PAPERING rooms, $4.50, paper incl.; this week only; work guar.; painting; reas. James Jones, 1839 6th nw. PO. 1253-W.

Photographic Supplies, Camera Repairing. FULLER & d'ALBERT, INC. 815 10th st. nw. National 4712.

PIANO TUNING, $2. Wm. W. Saunders, 518 Roxboro pl. Tuner in D. C. since 1892. Georgia 7868.

PLASTERING, stucco, cement work, waterproofing; new and repair. Guar. Wm. H. Curry, 1007 Monroe st. nw. Co. 7097.

ROOFING, roof painting, guttering, spouting, furnace repairing, jobbing and repairing. A. Andreanos, GE. 4357.

ROOFING, water-proofing, fireproofing; first-class workmanship only; roofs painted, repaired and replaced. Abbott Contracting Co., Ad. 9228.

CHARLES B. BROOME
Heating and plumbing. Special attention given repairing and remodeling. Our trucks equipped for emergency. No back-to-the-shop trips. 614 F ST. NE. ATL. 3557.

RUGS Domestic, 9x12 ......$3.00
Shampooed, 8x10 ......$2.50
LUDWIN CO., 1725 7th st. nw. No. 9160.

REPAIR YOUR BICYCLE AT A LOW COST.
MT. VERNON CYCLE & SPORT SHOP. 738 9th St. Met. 2735.

Sedan Tops and Woodwork
$6.95 up. Sport tops very special, $8.95 up. Curtains built and new celluloid lights installed. Elmer's Top Shop, rear 3318 Georgia ave. nw.; Col. 8223.

REPAIR YOUR BICYCLE AT A LOW COST.
MT. VERNON CYCLE & SPORT SHOP. 738 9th St. Met. 2735.

Furnaces Vacuum Cleaned
$2.50 Up. Parts for all furnaces; plumbing and heating installed, repaired or remodeled. GE. 8670.

ELLETT FOR TILE WORK, REPAIRING
NA. 8731. 1108 9th nw.

Attention, Home Owners!
PAINT NOW while low prices are still in effect. NOTHING DOWN. Alterations and improvements to any part of your home. Day, night and Sunday service. CALL US NOW. Wisconsin 4341.
N. & R. IMPROVEMENT CO.

MOVING—STORAGE 16

AARON VAN CO.—3 rms., $5; 4 rms., $7; 5 rms., $9; reliable, white. Clev. 9792.

MOVING—Loads wanted to and from Baltimore, Philadelphia, New York, Harrisburg, Pa.; St. Petersburg, Fla.; Cleveland, Ohio, and intermediate points; reasonable rates; service guaranteed. Chevy Chase Transfer & Storage Co., Wisc. 3010.

WANTED—Van load from N. Y. Met. 9029; Jackson Transfer, 14th and Water sw.

HELP WANTED—FEMALE 17

LADIES—We have an opening for 5 refined ladies, over 30, who are able to assist a busy sec. with a prosperous organization; experience unnecessary; come prepared to go to work; those selected will be placed at once. Apply Mr. Dulin, 9 to 11, 201, 1115 15th st. nw.

SALESLADIES—Experienced on Coats and Dresses. Apply The Loeb Co., 714 7th st. nw.

SEVERAL young women aged 22 to 35 will be employed for permanent position with local company; stenographic experience not desired, but good, general education essential; group interview arranged for 10:30 a. m., Thursday, October 12, at Room 705, 1319 F st. nw.

YOUNG ladies (2); neat appearing; steady work; good earnings; office experience not necessary. Apply Miss Shepard, 1509 16th st. nw., Room 403.

YOUNG lady; experienced marcel, finger wave and manicurist. 426 8th st. se.

HELP WANTED—MALE 18

MEN
THIS IS
YOUR BUSINESS

We make a straight from the shoulder statement of a business possibility it will cost you money to ignore.

Current earnings of experienced men in our business are running over $200 per week and many new men are earning over $75 per week.

"AS MEMBERS OF THE N. R. A." we find it necessary to expand our Washington, Baltimore, Virginia and West Virginia organizations.

"OUR DEAL IS BRAND NEW, OUR PRODUCTS ARE NEW AND AMAZINGLY DIFFERENT."

Only a personal investigation will convince you that this is the best proposition in America. We extend a challenge to good men to have us prove this statement.

Our company enjoys the highest credit rating and is backed by men of integrity and aggressiveness.

ABSOLUTELY NO INVESTMENT ON YOUR PART. We pay the rent, light, heat, stenographer, &c.; place you where the business is and pay you weekly.

We can only spare time to interview men of good appearance and references and who have a sincere desire to locate a permanent connection.

It matters not what your previous training, business, profession or trade has been. We will be glad to discuss this matter with men who can qualify at an early date, by appointment.

Write giving name, age, address, previous employment, if married and if open for immediate employment. State how long you have been a resident in these before-mentioned communities. In giving address also give telephone number, where you may be reached immediately.

You will be advised by the Employment Manager when and where conference will be held.

All letters confidentially treated.

Box 136, The Washington Post.

HELP WANTED—MALE 18
(Continued.)

EMPLOYED man may obtain board, room for $5 plus one evening's work weekly. Research Club, 1807 I (Eye).

MEN (4), 2 temporary, 2 permanent, for a special work connected with Christmas campaign; must be neat; about $25 weekly to start. Apply 9 to 12, Superintendent, Room 603, 1319 F st. nw.

SALESMEN—For popular music publishing, radio and sheet music advertising agency. H. C. Harding & Co., CL. 8504.

SALESMAN—Responsible, adaptable, willing to work 55 hours per week; thorough training; no deposit or investment. Box 142, Washington Post.

STEAM—Engineer for laundry; must be experienced; Write Box 134, Washington Post

YOUNG man with car to learn rental business; salary and com. Free Rental Agency, 613 7th st. nw., Rm. 106. Met. 1947 or Geo. 4896.

TAXICAB DRIVERS
FOR
BLUE LIGHT CABS
Steady, experienced drivers required. Drive the cab the public demands.
211 QUE ST. N.W.

PRESSMEN.
MUST BE EXPERIENCED ON SIMPLEX PRESS. F. J. FREA, INC., 1326 EYE ST. N.W.

A Permanent Position
in the life insurance business is offered by an old established company selling industrial and ordinary. No previous experience necessary. Splendid future. Apply between 9 and 11 a. m., Room 202, 917 15th st. nw.

EMPLOYMENT AGENCIES 19A

DOMESTIC AGENCY, Dec. 2410, 1925 9th nw., furnishes help; any kind; no chg.

VARIOUS POSITIONS daily. Washington Bureau, 226 Bond Bldg.

SITUATIONS—FEMALE 21

DIETITIAN—Long years' experience handling high-class clientele, wishes position manager or stewardess in tearoom or restaurant. Col. 7744, Ext. 403 East.

GIRL AS NURSE or part-time work; good references. District 9103.

MAID OR COOK desires position in private family. Margaret Jones, Natural Bridge, Va. Reference, Miss Herring, Herring Hall, same address.

SECRETARY—Private; executive; knows investments, real estate and income taxes. Box 18, Washington Post.

STENOGRAPHER, law, banking, Government and manuscript experience, wishes employment; has typewriter. Miss Atkins, Decatur 4683.

STENOGRAPHER, 2 yrs. experience; rapid typist; takes fast dictation. Met. 9771, Apt. 312.

SITUATIONS—MALE 22

COLORED cook, baker and pastry cook; 18 years' experience; A-1 refs.; salary no object. Write of wire Will Staton, Box 407, Madison, Ga.

EXPERIENCED presser, with refs. Call 1129 3d st. nw.; ME. 4451.

WELL-EDUCATED young man (27), desires any connection; references furnished. Clev. 6400, Apt. 212.

BUSINESS OPPORTUNITIES 24

BARBER SHOP—2 chairs; doing good business; in good location; very reasonable. Apply 246 11th st. se.

CAFETERIA-ROOMING HOUSE—rent, $90; rooming house income, $140 monthly; restaurant business, $40 daily; business section; $1,250; terms. R. M. De Shazo, 1130 14th st. nw. NA. 5520.

DINING CAR, doing a good business; must sell. Apply 1221 24th st. nw.

GOOD CASH GROCERY, meat business; fine opportunity for right party. Apply Harry Himelfarb, 918 F st. nw.; phone Nat. 7799.

LUNCHROOM—Downtown section; doing a good business; will sell very reasonable. Call West 2291, after 4 p. m.

MANAGER—Old established, well rated company wants reliable party to handle business in Washington. No selling; immediate income should exceed $4,800 annually. $1,500 cash investment required, which is fully protected by bond. References exchanged. Box 1, Washington Post, giving address and phone number.

OWNER giving up business, must sacrifice sandwich shop equipment, including ice boxes, chairs, tables, electric appliances, kitchen utensils. Call Nat. 0025. Eves. EM. 3845.

PARTNER wanted with $3,000 to finance contracts for bungalows; good returns; monthly installments; safe investment. Write Box 19, Washington Post.

931 M ST. NW.—Rooming house for sale; 10 rooms, all filled. Price, $350.

15-room rooming house, 2 baths; located near 18th and Conn. ave.; splendid location; real bargain; $800; cash, $300.
P. F. Carley, Exclusive Agent
802 10th St. N.W.

CAFE—Busy section downtown, near hotels and theaters; nicely equipped; owner sick. This valuable place can be handled on $350 cash. Beer license.
P. F. Carley, 802 10th N.W.

AUTOMOBILE LOANS 25

LOANS PROCURED ON AUTOS. M. GREENBAUM. 1004 EYE ST. N.W. MET. 8662.

MONEY TO LOAN 26

MONEY TO LOAN to responsible parties of good character. LINCOLN SERVICE CORP., Suite 309, Woodward Bldg.; phone National 2003.

ON diamonds, watches, jewelry, silverware, &c.; no adv. arrangement necess.; lowest int. rates. Rosslyn Loan Co., Rosslyn, Va.

STOREKEEPERS, if you need money, see us. 908 Dist. Nat. Bk. Bldg.; Met. 4813.

Reasonable, Courteous, Quick Service. FIDELITY PLAN CORP., 1409 L st. nw.

INSTRUCTION COURSES 29

BARONESS UNGERN'S Academy of Languages; Russian, French, Span., Ital., Ger., Japanese; private groups, 25c. NO. 6686.

BUSINESS COURSES—Our individual instruction courses save time and money. Poteet's Business College, Nat. 4717.

CIVIL SERVICE EXAM.—Jr calculating mch. opr., $1,440.00; guarantee to learn; expert instruction on speedy electrics; all our pupils will average over 90%. So will you if you enroll now. Phone AD. 8509.

PARISIAN French and Greek lessons, privately or in groups; instructor in university, author; terms low. Professor, 1743 F st. nw.

PEMBERTON STUDIO — Stage, ballroom dancing; all styles. 1124 Conn. ave.

TUTOR FOR GRADED OR H. S. STUDENTS, coaching in math. through 2d yr. college; rates reas. Shepherd 3444-W.

W. F. DALES, Ph. D. (Formerly of Central H.) Private tutor, $1.00 lesson. 2401 Calvert st Col. 4741.

PREPARE—MAKE MONEY
New Classes now starting for review and beginners in all secretarial and business subjects, including Gregg shorthand, and Boyd, the world's most marvelous system, easiest to learn, fast as human speech, reads like PRINT. Learn it in one-third usual time. Touch Typing 4-6 weeks. Day and Evening Sessions. Courses 2 to 9 months. Diploma issued for completion of courses. Position guaranteed graduates. Operates large employment agency WITH OPENINGS HOURLY. Graduates and qualified undergraduates given preference. Invest wisely in your education. Enroll at once. BOYD BUSINESS UNIVERSITY, 1333 F St. Na. 2340. (Est. 18 yrs.) NRA.

DOGS—CATS—PETS 31

BOSTON—Female; house broken; not 2 years old; pedigreed; price, $25. Room 306, Kresge Bldg.; phone Nat. 0869.

CHESAPEAKE BAY PUPS—Fine duck retrievers; wonderful pets for children; price very cheap. CL. 2218.

COCKER SPANIELS—2 males, 2 females; black; 7 weeks old; sire Muskoka Jack, dam Lady Jane Black. 14 Owens ave., Hyattsville, Md.; phone Hyat. 260.

KITTENS—Pedigreed tabbies; browns and silvers; little beauties; reasonable. 1761 Mass. ave. nw.

MONKEY, Boston Esquimo, fox terriers, collies and other breeds; also gold and tropical fishes, rabbits, guinea pigs, singing canaries, parrots, other pets; supplies; imported leeches, just arrived. Schmid's Pet Emporium, 712 12th st. nw.

RABBITS and white King pigeons for sale; cheap. Phone Hyattsville 1089.

MISCELLANEOUS for SALE 35

BABY GRAND—Colonial design; was traded in on a new piano; ideal for small home or apartment; $210; terms. Kitt's 1330 G st. nw.

BEDROOM SUITE—7 pieces; walnut; good condition; cheap to quick buyer. 803 Newton ave., Del Ray, Va.

BEDSPREADS—Three lovely crocheted bedspreads, 2 handmade quilts. CL. 7179.

BILLIARD and pool tables; all sizes; supplies; repairing. Conn Billiard & Bowling Supply Co., 810 9th st.; Dist. 4711.

CASH REGISTERS—New and 2d-hand; easy payments; no interest charges. 1208 H st. nw.; NAt. 1376. National and Remington, new models.

CHINA — English rose Minton, perfect; reasonably priced. 4604 49th st. nw. Clev. 0579. Call before 5 p. m.

DIAMOND—Nice solitaire, in platinum mounting, with diamonds; $60. Dist. 0413.

DRESSES—Several, very smart; size, 16; coat, brown fur, cloth; size, 14; all same as new. Call mornings. Col. 1975.

ELECTRIC RANGE, Crawford; perfect condition; $40 for quick sale. 4270 Wheeler rd., Congress Heights, D. C. At 4350-J after 5 p. m.

MIMEOGRAPH—One elec.; 1 multigraph, 1 addressograph, steel safe, files, mahog. desk; for cash or small auto. 2804 14th st. nw., Apt. 44.

PAINT—SAVE AT ADAMS'—Pure linseed oil, 85c gal.; pure red roof paint, $1.40 gal. 1119 9th st. nw. Nat. 8901.

PIANOS FOR RENT—Up. $3.50 and $4 per mo.; finest rental stock in Washington. NA. 3659. W. W. Kimball Co., 721 11th st.

PIANO—Duo-Art, Elc. Grand, made by Steinway; cost $2,500; sell at $950. CO. 3959.

RADIO—Will sacrifice; beautiful cabinet; perfect; like new; must have $30 cash. 2100 N st., Apt. 26.

REFRIGERATOR—100 lbs.; like new; reasonable. 1473 Monroe st. nw.

RETURN TICKET to Atlanta, Birmingham, Bristol or Chattanooga; good 'til midnight, Oct. 14; reas. AD. 8137.

ROOF TRUSSES—Steel; 25 ft.; steel roof and doors; belt conveyors; A. C. motor driven. Half and F sts. sw.; ME. 8817.

RUGS—Gorgeous imported rugs; sizes 9x12, 8x11, 7x10; also a few scatter rugs; will sacrifice for quick sale; some low as $25. 3510 14th st. nw., Apt. 403. Cavalier.

SINGER SEWING MACHINES—Used; guaranteed; sold on terms as low as $2 per mo. Singer Sewing Machine Co., 637 H st. ne.

TYPEWRITERS—Guaranteed like new; low prices; terms; we rent, repair, exchange. Standard Typewriter Co., 723 10th nw.

WALL PAPER—Special room lots, $1.25; sufficient for ceiling, side walls, border, room 10x14x8; wide selection. Walter Morgan Co., Inc., 421 10 nw.; NA. 7888.

WASHING MACHINES—This little adv. is worth $5 on a purchase of any late model machine in our store priced at $49.50 and up. Carroll Supply Co., 717 12th st. nw.

TYPEWRITERS
Brand-new portables, any model, at $45; former price, $60; easy terms; rentals, repairs. TYPEWRITER SALES & SERVICE CO. 811 17th st. nw. Nat. 5666.

FARM AND GARDEN 35B

PANSY PLANTS—$1.50 per 100; giant strain. Call before 9 a. m., after 4 p. m. Sun. any time. NO. 7792.

CREPE MYRTLE, 75c. MARYLAND NURSERY. Edmonston (East Hyattsville).

WANTED—MISCELLANEOUS 36

ANTIQUE JEWELRY—Gold; highest prices paid; gold teeth, diamonds, watches, coins. Jewelry Exchange, Inc., 434 9th nw.

ANTIQUE JEWELRY—Gold teeth, watches, diamonds, silver coins, music insts.; full price paid. Schiller's, 444 9th, cor. E nw.

BOOKS BOUGHT—Any quantity, all kinds. Pearlman's Big Book Shop, 933 G st. nw. No branch stores. Met. 5415

BUY, sell and exchange old gold, silver, antiques, watches, musical insts. Milsam's, 436 9th st. nw.; ME. 6975.

WE BUY for our manufacturing dept. old GOLD and SILVER. We pay HIGHEST cash prices. A. Kahn, Inc., 41 years at 935 F st. nw.

WE BUY old gold, jewelry, diamonds, antiques. Kur Jewelry Co., 417 7th St. NW.

WE PAY CASH
For old gold, silver, watches and diamonds and old jewelry. Selinger's, 818 F St.

WANTED
Furniture of any kind. We pay high prices with cash. Call Dis. 8112.

OLD GOLD, SILVER WATCHES, DIAMONDS
And discarded jewelry wanted for our mfg. dept. Full cash value paid.
SELINGER'S, 818 F St. NW.

ROOMS—FURNISHED 42

A ST. NE., 212—Large room; for l. h. k.; next bath; gas and elec. furn.; $18 mo.

ARIZONA HOTEL—310 C st. nw., block off Pa. ave.; neatly furnished rooms; lobby; 3 baths each floor; shower baths; continuous hot water; $4 week up; transients, 75c to $1.

ATTRACTIVE front rm. and bath; lovely private home; for gentleman in office; references. CO. 6065.

BRIGHT ROOM, 2d floor; with or without private bath. 1527 Farragut st. nw. GE. 9090.

BRIGHTWOOD—5415 7th st. nw. Lovely room; inclosed porch; next bath; phone; close cars and bus; very reas. GE. 0819.

You can get a fine used car at low cost by reading Classified Ads in The Washington Post "the first thing in the morning."

BUCHANAN ST. NW., 1142—Large, front room, well furn., inst. h. w.; private home of 2 adults. Call after 6:30. Geo. 5046.

CATHEDRAL AVE., 2202—Near Wardman Pk. Attrac. rm.; every convenience; private home. AD. 9094 or Natl. 2433.

CENTRAL—Homey, comfort., attrac. rms. and suite for better-cl. guests; fireplaces, c.h.-w., piano, radio; refs. 1626 17th.

CLEVELAND PARK (3023 Newark st.)—Large, sunny front room; very reas.; also single rm. Call Cleve. 8799.

CLIFTON ST. NW., 1207—Clean single rm., $15; 2 baths; cont. h. w.; men; also share rm., single bed, $12.50. ADams 4630.

CLIFTON ST. NW., 1323—Apt. 3. Nicely furn.; next bath; 1st floor; unlimited telephone; private family.

COLUMBIA RD. NW., 1506—Attractive 2d-floor ft. rm.; nicely furn.; all conveniences; reasonable. AD. 6787.

COLUMBIA RD., 1836—$3 wk., single rms.; doubles, $4; inst. h. w.; 4 baths; 2 car lines; maid serv.; hall rm., $2.50; men. AD. 10213.

COLORADO AVE. NW., 5324—Comfortable front rm., next. bath; private home; gentlemen only; reas.; refs. Ge. 6339.

CONN. AVE., 1736—Beautifully furn. comfortable double rm., newly dec.; also lovely single rm.; priv. home; $30.

CONN. AVE., 2839—Opp. Wardman. Lovely bedrm. in attractive apt.; lady employed; privileges. Col. 7892-W., Apt. 44.

New offers appear every morning in Post Classified Ads. Get in on this field for quick response. Just phone National 4205.

ROOMS—FURNISHED 42
(Continued.)

CONNECTICUT AV., 2737—Well furn., double bedroom, adjoining sleeping porch; refined, priv. home.

CONN. AVE., 6319—Lovely rm., semipriv. bath; gentl. only; strictly private home; conv. transp.; refs.; garage. WI. 3037.

DOWNTOWN—1111 11th st. nw. Desirable rms.; c. h. w.; $3 wk. up., $10 mo.

DOWNTOWN—1101 13th nw.—The Sherman, Apt. 701. Attrac. front double rm.; twin beds; also ft. single bed-sitting room.

DUPONT CIRCLE, 1734 P St. NW.—South bedrm., sitting rm., refined girls a home; breakfast optional. Pot. 4376.

DUPONT CIRCLE—1612 19th st. nw. Pleasant, modern rooms; hot water; close in; for business man; reasonable.

DUPONT CIRCLE—2136 O st. nw. Beautiful double front rm.; twin beds; 2 closets; $25 for 2, $20 single. PO. 0259-J.

E ST. NE., 228—Hallroom, $10 mo.; other rms., $4-$5 wk.; $18 mo.; l. h. k.

E. CAPITOL ST., 1314—Furnished room; for 1 or 2 gentlemen; with or without board; private family.

E. CAPITOL ST., 1327—Large front room, well furn., running water, unlim. phone, home privileges; meals optional.

EXCEL. loca.—Attrac. parlor-bed-liv. rm., south expos.; 4 windows; fur. mahog.; fireplace; refined woman; refs. 1717 DeSales.

EUCLID ST. NW., 1200—Delightful double room, 2d fl.; 4 windows; corner home; a. m. i.; conv. transportation. Ad. 1208.

F ST. NW., 922—Large room; close to bath; suitable 1 or 2; board opt.; reas.

FAIRMONT ST. NW., 1432—Large, bright, attrac. furn front rms.; also 2d-floor single room; reasonable.

FIRST ST. NW., 2119—Large front rm., nicely furn., 2d fl.; suitable for 2; newly dec.; l. h. k. privileges; $6 wk. No. 3984.

GARFIELD ST., 2620—Single, double, attrac. room, with porch; garage. Near Shoreham Hotel; for gentleman.

GARFIELD ST. NW., 3837—Near Washington Cathedral. Large ft. rm., with shower; accom. 3 or couple; also 1 room; accom. 2 or couple. CL. 1986.

H ST. NW., 515—Light housekeeping rms.; al. rms.; modern; everything furnished; clean; quiet; $4-$5 wkly.

HOTEL LOGAN—29 Logan Circle nw. Rms. with phones, $1 up; rms., priv. bath, $5 up wkly.; mo., $20 up. NO. 2000.

IOWA APTS., No. 74, 1325 13th st. nw.—Newly decorated double or single front rooms; unlimited service phone; walking distance of departments; reasonable.

IRVING ST. NW., 642—Large room, with sleeping porch; l. h. k.; priv.; owner's comfortable home; $6.50 wk. AD. 5707-J.

IROQUOIS, APT. 402 (1410 M st. nw.)—Well-heated room; elevator service; for one or two persons.

K ST. NW., 1424—Champlain, Apt. 52. Attractive, large room; twin beds, $30; gentleman to share room, $15; elevator.

K ST. NW., 937—Large, light rooms, single or en suite; near bath; reas.

KALORAMA RD. NW., 1816, Apt. 21—young man to share double room; $30 mo.; 2 meals daily. Ad. 3827.

M ST. NW., 1823—Convenient location; desirable rooms; very reasonable; $10 up.

MASS. AVE. NW., 1229—Large, attrac. furnished front bedroom; twin beds; 2d floor.

MONROE ST. NW., 1504—Two large rms.; one front, with kitchen; for l. h. k.; reasonable rates. Co. 4458.

MT. PLEASANT (1835 Monroe st. nw.)—Attrac. front alcove bed-living rm., also cozy 2d-fl. single; reas. AD. 2456.

N ST. NW., 1207—Nicely furn. single rms., $4-$5 wk.; also attractive double rms., $5 wk.; a. m. i. Dec. 2754-J.

N ST. NW., 3210—Newly furn. rms.; can accommodate 5 students; reas.; close to cars; board optional. WE. 2908-J.

NEAR Wardman Pk.; private home; bath and twin beds; large room; 4 windows. 2761 Woodley pl. nw.

NEAR Wardman and Shoreham Hotels; priv home; beautiful rm.; for gentlemen; all conv.; priv. bath. Col. 6746.

NEAR Stanton Park, 401 D st. ne.; newly furn. front rm.; conv. to 2 car lines; gentlemen. ST. 8852.

N. H. AVE., 1243—Nr. Dupont Circle. Comfortable double, single rm.; next bath; clean, sunny, private.

N. H. AVE. NW., 1822—Nicely furn. double, single rms.; also l. h. k.; gas range, sink; h. w. h.; reas.

O ST. N.W., 1213—Pleasant 2d-floor front single room; convenient location; settled adult; $3.50 week.

ON 16TH ST.—An exclusive family, owning handsome, detached corner residence, will rent 1 beautiful 2d-fl. ft. rm.; priv. bath; c. h. w., unlim. phone; all apts.; highest class; refs.; $50. Col. 3132.

P ST. NW., 3145—Large front rm., near bath, $15 mo., furnished; unf., $12; all conveniences. We. 2342-J.

PETWORTH—5004 7th pl. (near 8th and Farragut). Master bedrm.; luxuriously furn.; living and bedrm. combined; priv. bath, with shower; 2 in fam.; bus ½ blk.; 2 for $25, 1 for $20; refs. exch. GE. 6827.

PROFESSIONAL man wants gentleman to take large room in suite, 2 rooms and bath; private home; quiet and comfortable; near Bur. of Standards. Cleve. 6811.

QUE ST., 1767—Nicely furn. double rm.; twin beds; running water; phones; shower; switchboard; also share rm.; men.

R ST. NW., 1327—Nicely furnished rooms; clean, attrac.; prefer gentlemen; convenient location; reas.

R. I. AVE. NW., 1305—Attractive single and double front rooms; modern conveniences; $3.00, $3.50, $4.00 per week.

RHODE IS. AVE. NW., 1719—Attrac. double rms.; suit. 2 or 3; also single rm.; comfortable; very reas. Met. 9085.

ROCHAMBEAU, Apt. 703—Lady share with another lady large front rm., $20.

STUDIO—Very large; north light; fireplace; beau. furn; da-bed; maid service; $35. 2024 R st. nw.; NO. 6316.

TAKOMA PARK, MD.—108 Chestnut ave. Lovely rm.; twin beds; suit. 2 gentlemen; practically priv. bath; breakfast, dinner served; refs. SH. 3099.

THE PORTLAND—Vermont ave., at Thomas Circle nw. Two persons at $4, $5 or $6 a week each; in a large, warm outside room, connecting bath, with hotel service; quiet, homelike; excellent dining room.

VERMONT AVE. NW., 1223 (apt. 73)—Outside rooms; walking distance all Government departments; $25 mo. ME. 4055.

1 OR 2 ROOMS; priv. or semiprivate bath; phone; owner's home; breakfast; garage optional. 4801 Brandywine st. nw., near Amer. Univ. Park; bus. CL. 3734.

2D ST. NW., 103—Large front room, private bath, for l. h. k; also single rooms, $2.50 up.

6TH ST. NW., 419—Clean, nicely furn. sleeping rms., $2.50 up; also l. h. k.; reasonable.

927 M ST. NW.—Nicely furn. rms., $2 up; also l. h. k. rooms.

1221 L ST. NW.—Single and double rooms, $3 to $7 per week.

13TH ST. NW., 3541—Nicely furnished front room, $20 mo.; back room, $15. Adjacent bath. Gentlemen.

16TH ST. NW., 1846—Desirable single rm., next bath; cont. h. w.; $15; also fr. rm.; single or twin beds; reas.; gentlemen.

17TH ST. NW., 1309—At Mass ave. Front, single and double; redecorated; new management; furn. to suit; meals opti.

18TH ST. NW., 1724—Comfortable bedr., suitable 2 ladies; use kit., library; piano. De. 4683.

18TH ST. NW., 3167—Attractively furn. light front bedrms. 2d, 3d flrs. Adults. Reas. rent. Col. 7166-J.

20TH ST. NW., 2308—Double and single; excellent home-cooked meals (optional); table board; transients. Pot. 2826.

EXCLUSIVE neighborhood; private family; room, bath and garage optional; convenient to bus and cars; gentlemen; $25. Clev. 3066.

DOWNTOWN—BACHELOR APT. Attractive room; for gentleman; in large modern apt.; 3d floor. 1401 Eye st. nw.

HOTEL INN 608 9th. $1-$1.50-$2 per day; $5-$10 weekly.

ROOMS—UNFURNISHED 43

LONGFELLOW ST. NW., 302—Beau. frt. rm., private bath; new home; 3 in family; c. h. w.; will furn.; garage; reas. Ge. 8782.

FURNISHED or Unfurnished 44

CONN. AVE., 2022—Unusual opportunity; large, airy rooms, single or double; 1 block Mt. Pleasant car; local phone service; shower bath. Exclusively for gentlemen. PO. 1970.

ROOMS and BOARD 45

BELMONT RD. NW., 1803—Beautiful, well-furn. ft. rms.; newly dec.; clean, comfortable; tasty home-cooked meals.

BRYANT ST. NW., 60 (nr. N. Cap. cars)—Large frt. rm.; suitable 2; c. h. w.; $7 ea. Po. 2131.

CHEVY CHASE, D. C., 3904 Jocelyn st.—Attrac. ft. rm., priv. bath; det. house; meals optional; 1 or 2 men; reasonable.

CLEVELAND PK.—Nicely furn. rms.; excellent meals; gentlemen only. CL. 7975.

CONN. AVE., 1834—Mt. Pleasant car line; 1 extra-large room; 2 large closets; also single rms.; good home surroundings.

DUPONT CIRCLE SECTION—(No colored) Good food, comfortable rooms, all conv., $8 wkly. 2148 Florida ave. nw. No. 7769.

E. CAPITOL ST., 640—Comfortable rooms and good food; new location for Mrs. C. Barber (11 years on Capitol Hill).

EUCLID ST. NW., 1763—2d-fl. ft.; suitable 1 or 2; excellent home-cooked meals; very reas. AD. 3389.

EUCLID ST. NW., 1414—Beautifully furn. rooms; all conveniences; restricted neighborhood; near cars and bus or walk downtown; comfortable; homelike; excellent food will be served in private home; very moderate rates. Col. 10136.

(Continued on Next Page.)

ROOMS and BOARD 45

(Continued.)

EYE ST. NW., 1614—Large double room; running water; next bath; well-appointed home; reasonable.

FARRAGUT ST. NW., 412—Commodious room and excellent board; in private family; 1 or 2 gentlemen; reas. rates.

FEDERAL CLUB HOUSE—1515 16th nw. Attrac. rms.; cont. h. w.; home cooking; excel. location; bridge club; reasonable.

FLA. AVE. NW., 2146 (near Mass ave.)—Lovely double rm.; excel. meals; $35 ea.

FOR ELDERLY or afflicted ladies; modern conveniences; reasonable rates. Mrs. W. E. Hall, Mechum River, Va.

FRENCH FAMILY offers excellent room and board; semiprivate bath; walking distance downtown; $35 mo. Pot. 0458.

GIRARD NW., 1340—Large front rm.; twin beds; excel. meals; reas. Col. 3065.

HOTEL OLIVER—2125 G nw. Breakfast, dinner, $10 wk.; single; the Govt. clerk's real home, convenient to Interior Dept.

M ST. NW., 1709—Walking distance; double room, twin beds; cont. h. w.; unlimited phone; $34 mo.

MASS. AVE. NW., 1200—Apt. 1. Large double rm.; twin beds; suit. for 2; home cooking; unlim. phone; reas. ME. 2457.

PALLIDORE CLUB—1830 Eye st. nw.—Large bed-liv. rm.; suitable for 2; excellent meals; reasonable rates. ST. 9719.

QUE ST. NW., 1750—Quiet, refined home for elderly; balanced diet. NO. 2954.

R, NEAR CONN. AVE.—Attractive double room, with priv. bath; also nice double room with semipriv. bath; comfortable beds; well heated; homelike; well planned food; open fires; $35 monthly. Pot. 0204.

ROOM AND BOARD for two or more; Gov. workers preferred. 1352 North Carolina ave. ne. AT. 2972.

WOODLEY PL., 2626—Two cozy, attractive double rms.; conv. location; c. h. w.; excellent food; $32.50 each. AD. 0244.

WYOMING AVE., 1867—Double-single rooms, semiprivate bath; refined, congenial home; well balanced meals; reas.

6TH ST. NW., 6318—New home; employed couple; $65 month. GEo. 8423.

12TH ST. NW., 1124—Comfortably furn. double-single rooms; twin beds; cont. h. w.; ideal for business people; excel. meals.

1333 K ST. NW. (near downtown)—Lovely second-floor front room, southern exposure, running water; very reasonable, for three girls; excellent meals; single rooms.

13TH ST. NW., 3211—2 large rooms; 2d-floor front; N. C. cooking; unlimited phone; bus service; $7.50 wk. Col. 3247.

16TH ST. NW., 1409—Large front room, balcony; furn.; for 3; also single and double rm.; good meals; attrac. rates.

19TH ST. NW., 1326—Beautiful residential section; convenient to downtown shopping and theater districts; an ideal place to live; spacious, attractively arranged home now available for Government employes and students; single or double units; practically new furniture and furnishings; most attractive dining room with individual tables and service. Evening dances arranged. Special entertaining privileges. Here one will find the happy combination of individual living and yet enjoy the society of others. Rates are moderate. Your inspection is invited.

21ST ST. NW., 537—Room, board and wrapped lunch, $7 week.

LARGE furn. ft. rm., with dressing rm.; also will give board; prefer a settled couple who would appreciate quiet, refined home in best NW. section. Ad. 8137.

APARTMENTS FURNISHED 50

A CHOICE APT. in private home; 4 rooms, bath; nicely furn.; adults only. Montague st. nw.; GE. 4044.

ALEXANDRIA, VA.—Two nicely furnished apts.; 2 and 3 rooms, bath; elec., water heat furn.; old colonial home. Apply 418 South Lee st., Alexandria, Va. or call Alex. 2094.

BACHELOR, with 5-room apt., 2 baths, desires 2 bachelors or married couple as cotenants; meals, maid service, &c. 843-B, Westchester; Cleve. 4194.

BELMONT RD. NW., 1801—One large front room beautifully furnished, poster bed, coil springs, new mattress, elec. grill, gate-leg table; excellent heat, cont. hot water, china, silver and linen furnished; $25.

CONN. AVE., 5406—Apt. 21. 2d-floor ft.; 3 rms., kitchen, bath, reception hall; electric refrigeration; completely furn.; linen, silver, dishes; $65. Cleve. 5274.

CONN. AVE., The Highlands, Apt. 101—Beautifully furn. as real home; mahogany furn., oriental rugs; spacious living room, bedroom, real kitchen; reasonable to right adults. North 1240.

E. CAPITOL ST., 1106—Overlooking Lincoln Park; 2 rooms, kitchenette; electric refrigeration; completely furn.; adults.

K ST. NW., 1115—Two rooms, newly decorated; gas, electricity, linens, dishes, silver; $32.50.

K ST. NE., 29—For employed tenants; 2 nicely furn. rooms and priv. bath; l. h. k.; 1st flr.; heat, elec., gas incl.

K ST. NW., 1115—Two rooms; newly decorated; gas, electricity; linens, dishes, silver; $32.50.

KALORAMA RD.—Attractive, sunny sitting rm. and bedrm., suitable for 2, 3 adults; meals served in basement decorated as Mexican patio. Ad. 0202.

KENYON ST., 1356—2d floor, clean, 2-3 rooms, semi bath apt. 4th floor, 2 large, clean rooms, private bath. Reasonable.

LANIER PL. NW., 1705—Apt. 103. Charmingly furn. in mahogany is this 2-room, kit.-dinette, bath apt.; sublet winter; $50. CO. 1376-M.

LET US CALL FOR YOU—SHOW YOU OUR BARGAINS; FURNISHED OR UNFURNISHED HOMES, APARTMENTS. PEOPLES RENTAL BUREAU, GE. 8220.

MASS. AVE. SE., 1422—Entire 2d floor; 3 rooms, kitchen, semipriv. bath. So. exposure; a. m. i.

N ST. NW., 1418—2 rms., kit., b., large porch; 2d fl.; janitor serv.; adults; reas.

N. H. AVE., 929—Large bedroom, attrac. alcove, kitchen, porch, private bath; gas, elec., Frigd.; c. h. w.; reasonable.

ONTARIO RD., 2510—Basement, 3 sunny outside rooms, incl. kitchen, bath, gas, electric; priv. entrance.

OPPOSITE Cooke School: 2524 17th st. nw.; 3 rms., kit., bath, reception hall, inclosed porch; $60. Frigidaire included.

PORTRAIT artist studio; N st., nr. Conn. ave.; north-light bedrm., bath; l. h. k.; entire 3d floor. District 3865.

PRINCETON (2215 14th st. nw.).—Dry basement; 2 rms., bath; bachelors; $22.50. See janitor.

STUDIO—Cheery, cozy top fl., 1 r., k., b., sleep.-din. porches, 3 expos., $50-$55; attrac., clean, quiet; c. h. w., 1633 Q.

TAKOMA PK. (66 Flower ave.)—Clean, newly dec. 4 rms., bath. G. E. refr. Also 2 rms., bath. $25-$40. SH. 1747-J.

THE WYOMING—Apt. 407. Lady will sublet for 8 mo.-year beautifully furn., sunny 5 rms., bath, faces Dean pl.

VA. HIGHLANDS—410 Delaney ave. 3 rms. and b.; nicely furn; reas. Clar. 1885-J.

21ST ST. NW., 1340—Attrac. front bedrm. and kitchen; completely furn; reasonable. NO. 8395.

16TH ST. NW., 1610—THE RAVENEL. Desirable downtown section; 24-hour switchboard and elevator service.
CONVENIENT ROLL-A-WAY BEDS.
1 rm., kit., bath, $47.50 to $57.50.
2 rms., foyer, din., kit., bath, $75 to $80.
3 rms., foyer, din., kit., bath, $90 to $100. Shower baths; large closets; free refrig. Resident manager-agent. Dec. 2780.

$65.00 414 FARRAGUT ST. N.W. Attractive 3-room, kitchen, bath apt. Compl. furn.; incl. heat, gas, elec., Frigidaire. Near bus. See after 5 p. m.

APARTMENTS
Furnished and unfurnished; all sections.
"A NEW KIND OF SERVICE."
LOCATES YOU QUICK. NO CHARGE.
GIBSON RENTAL BUREAU, INC.,
816 15th st. nw. NA. 5578.
Open evenings.

WE LOCATE YOU FREE
Furnished or unfurnished apartments and houses; all sections
NATIONAL RENTAL SERVICE.
1427 Eye St. N.W. District 6768.

Francis Scott Key, Apt. Hotel
20th and F sts. nw. 1 room, kit., bath; completely furn.; linens, silver, Frigidaire; day, week, month. National 5425.

A CAR AND GUIDE FREE
Furn. or unfurn. apts., houses, rooms; all sections; lowest rentals. Save time. Phone Columbia 4277 or Adams 3451.
District Rental Bureau
ROOM 102, 1445 PARK ROAD N.W.

FREE RENTAL AGENCY
Car and guide free; furn. and unfurn. apts. and houses.
613 7th St. N.W., Room 106
MEt. 1947
Night, holidays GE. 4896

FURNISHED or Unfurnished 51

D ST. NE., 1522—2 rms., kitchenette, semipriv. bath; gas, heat, elec., phone; completely furn.; adults; private home.

THE FLEETWOOD—3707 Woodley rd. nw. 1 or 2 bedrms., living rm., kit., din., bath; newly dec.; Frigd. free; reduced rent; high elev.; modern. CL. 0615.

ROBERT L. McKEEVER CO. HAS A CAR AND GUIDE TO SHOW YOU APARTMENTS AND HOUSES IN ALL SECTIONS. NATIONAL 4750.

LOWEST RENTS!
CHOICE DOWNTOWN APT.
2 RMS., $40; 4 RMS., $60; 5 RMS., $75.
Modern elevator bldg. 1424 K st. nw. Furnished, $5 extra. Phone Nat. 5437.

CHOICE N.W. APT. $25
HUGE 4-RM. APT. $55
Splendid bldg.; handy to stores, cars, schools; large outside rms., tile bath; parquetry floors; electric refrigeration. Can be furnished $5 extra. Phone AD. 5163.

FURNISHED or Unfurnished 51

(Continued.)

Free Rental Agency
Car and guide free; furn. and unfurn. apts. and houses. 613 7th st. nw., Rm. 106. Met. 1947. Night and holiday, Ge. 4896.

APARTMENTS—Unfurnished 52

B ST. NE., 501—4 rooms, kitchen and bath; $40. A. M. Cooper, 820 11th st. nw.; National 1332.

BASEMENT APT.—Nr. Cap., 417 N. J. ave. se.; newly dec.; inclosed porch; conv.; heat, light, gas included; $25.

C ST. NE., 1418—$30; 2 rooms, kitchen, semipriv. bath, 3 exposures, elec., gas, heat furnished.

CHAPIN ST. NW., 1419—The Denver, 2 to 3 rms., kitchen, reception hall and bath; $40 up; GAS, ELEC., FRIGD. included; elevator. AD. 9893.

CHEVY CHASE, D. C.—½ block from Conn. ave. Detached house; entire 2d floor; 1 h. k.; 3 rms., priv. bath; large closets; private entrance; heat, gas, elec.; $45; or 2 rms., bath, $33.50. Cl. 8485.

CLEVELAND PARK—Bright, sunny apt.; in exclusive apt. house; living room, 2 bedrooms, dinette, kitchen and bath; Frigid.; $55. Apply 2913 Porter st. nw. Cleve. 0137.

COLUMBIA RD. NW., 1669—Lovely 2, 3 room and bath apts. Every convenience. Reasonable rent. See manager.

FACING Lincoln Park: 1226 East Capitol st.: 2 large rms., private bath; gas range, sink, oil heat. Linc. 1781-W.

FOUR-ROOM APT., 3d floor; southwest corner, 15th and S sts. nw. M. Grant Lucas, 1738 15th st. nw.

GET OUR for-rent list of apartments and modern homes; reasonably priced. John F. Donohoe & Sons, 314 Pa. ave. se.

JEFFERSON ST. NW., 515—2 rooms, kit., priv. bath; gas, heat, elec. incl; h.-w. h.; garage optional; adults.

L ST. NW., 2520—Walking distance downtown; 2 rms., kit., bath; free refrigeration. Resident Mgr., West 0975-R; $37.50 mo. James A. Geddes, Agent, 621 Tower Bldg.

M ST. NE., 1702—2 rooms, kitchen and bath; gas, heat and elec. included; reasonable. Atlantic 1419-W.

MASS. AVE. NW., 109 — Near Postoffice and Govt. Printing Office; 2 rooms, kitchen and bath; private entrance; newly papered and painted; modern.

NEAL ST. NE., 1224 (2d fl.)—2-family apt., 4 rooms, bath, arcola, electricity, $30. NO. 10080, owner.

O ST. NW., 3038—First-floor, 2-family apt., 5 rooms, bath, electricity, $40. Phone owner, NO. 10080.

Q ST. NW., 1600—2 rooms, kitchen, bath, porch; all outside; electric refrigeration; desirable. Potomac 3509-W.

QUINCY ST. NW., 510—Entire 2d floor; bright, cheerful apt., 3 rms., kit., bath, attic; heat, gas, elec. incl.; adults.

TAKOMA PARK, D. C. (6901 Maple st.)—4 rooms, private bath; southern exposure: h.-w. h.; $35. GE. 1875.

THE WHYLAND (1724 17th st. nw.)—2 and 3 room apts.; in modern, fireproof bldg.; elec. refrigeration on house current; 24-hour elevator service; rents greatly reduced. See resident mgr.; furn. if desired.

COBLENTZ APT. (N. Cap. & Fla. ave.)—Facing Truxton Circle; five nice, large, front rooms; new, modern; $50 month.

THE AIRY VIEW, 2415 20th st. nw.—2 rooms, kitchen, bath; Frigidaire free; wonderful condition; only $47.50.

THE BARBARA (9th & Md. ave. ne.)—Two beautiful apartments, all outside rooms, facing Md. Ave. & Ninth St. One a two-room and the other a three-room apt., with kitchen and bath. Redecorated; Frigidaire on house current; incinerator and janitor service. Best apts. in bldg. Reasonable rentals. See janitor or call Mr. Clark, NAtional 3007.

THE MOULTON (1277 New Hampshire ave. nw.)—2 rooms, kitchen, bath and porch; electric refrigeration; fine condition; only $47.50.

THE PRINCETON (2215 14th st. nw.)—2 rooms, kitchen, bath and porch; newly decorated; $32.50. See janitor.

WESTERLY APTS., 1320 21st st. nw.—Newly decorated 2 and 3 room, private bath, apts. Frigidaire. Reasonable rent.

3 ROOMS and bath; large hall; heat, gas, elec. 4 Poplar ave., Takoma Park, Md.; SH. 3060-R.

642 E ST. NE.—5 large bright rooms; laundry; yard. Cl. 6696.

1326 GIRARD ST. NW.—Desirable apt.; entrance hall; coat closet; living room, with real fireplace; dinette, kitchenette, 1 bedroom; closets; bath; elec. refrigerator; built-in tub, with shower; built-in kitchen cabinets; 3d-floor front; only $47.50 per month. COlumbia 0769.

14TH ST. NW., 1102—3 rooms, kitchen, bath, reception hall; all modern improvements.

19TH ST. NW., 3101—3 rms., kit., bath; clean, corner home; best Mt. Pleasant section; facing Rock Creek Pk.; responsible adults only; $50, including gas, elec. and refrig. Col. 1861-W.

30TH ST. NW., 1227—Modern; entire 2d floor; 2 rooms, kitchen, bath (3 closets); heat, Frigd. incl.; $40. Po. 4154-J.

CONSULT us about Apartments.
BOSS & PHELPS.
1417 K St. N.W. Nat. 9300.

Select Apartments in All Locations.
CAFRITZ.
14th and K Sts. N.W. Dist. 9080.

NEAT APTS.—Elec. Refrigeration Free.
A. S. GARDINER,
932 Investment Bldg. Natl. 0334.

WE HAVE AVAILABLE
Several choice apts. in The Highlands. The Highlands has always been a high-class building with full service to tenants and with one of the best dining rooms in Washington. Rentals have been reduced. Apts. of 2 rooms and bath, nonhousekeeping, to 5 rooms and bath, housekeeping, furnished and unfurnished. Full hotel service if desired. A delightful home for you and your family. Facilities for entertainment. Roof garden.
LINKINS Co., Rental Agents.

$60.50 THE AL ROY, 1615 Kenyon St. N.W. 2 rooms, kitchen, dinette and bath.
AMERICAN SECURITY & TRUST CO.
15th and Pa. Ave. N.W. Nat. 4815.

ON CAPITOL HILL
THE DAVMAR, 18 9th st. ne.
Two rooms, kitchen and bath, including Frigidaire; $42.50 up.
SEE RESIDENT MANAGER.

WHY HUNT?
APARTMENT RENTAL BUREAU
Has apts. every location, size and price. Free Car Service.
918 18TH ST. NW. NA. 0470.

THE AMHERST
1664 COLUMBIA ROAD
2 rms., kit. bath; Electrolux....$37.50-$40
3 rms., kit., bath; elec. refrig. $42, $45, $50

16th St. Embassy Section!
LARGE 5-RM. APT.—$65
ALSO 3 RMS., $45; 4 RMS., $55.
All large outside rooms; 2 exposures; modern; tile bath; parquetry floors, Frigidaire. 3033 16th st. nw. AD. 0947.

$23.50 1324 14TH ST. N.W. 2 rooms and bath; electricity, gas, heat. Decatur 5466.

$27.50 3113-3117 GEORGIA AVE. NW. Desirable 3-room-and-bath apartments; electricity; separate Arcola hot-water heating systems.
GEORGE F. HANE,
1422 F st. nw. Natl. 3964.

$28.50 TO $35.00. 1321 BELMONT ST. NW. 1 room, in-a-door bed, dining alcove, kitchen and bath. Resident Manager.
SHANNON & LUCHS CO.,
1505 H st. nw. Nat. 2345.

$30.00 THE LELAND, 2012 O St. N.W. Bachelor apartment of 2 rooms and bath. Convenient location, one-half block south of Dupont Circle. Easy walking distance.
AMERICAN SECURITY & TRUST CO.
15th and Pa. Ave. N.W. Nat. 4815.

$30.00 1107 11TH ST. N.W. Downtown apartments. 1 room and bath, Murphy bed and large dressing closet.
LINKINS CO.
1733 De Sales St. N.W. Dist. 3522.

$30.00 TO $67.50. 3220 CONN. AVE. Room and bath, $30; furnished, $36.50 up; 2-room apts., $55 up. Cool, lovely apt., between Klingle Bridge and Macomb st. 24-hour service and switchboard. Free refrigeration. Res. Mgr., CL. 0764.
REAL ESTATE MTGE. & GUAR. CORP.
1610 K St. N.W. NAtional 1403.

$30.00 3333 N STREET N.W. Four rooms and bath for only $30.
WM. H. SAUNDERS CO., INC.
1519 K St. N.W. Dist. 1015.

$32.50 THE DUPONT CIRCLE, at Conn. ave. and Dupont Circle. Beautiful new modern fireproof building with every convenience and comfort. Four exposures, delightfully cool. 1 room and full tiled bath, tub and shower; circulating ice water. Hotel accommodations if desired. Personalized service. Decatur 6201.

$32.50 TO $40. NORTH HIGHVIEW APTS., 2515 13th St., near Central High School, at Clifton St. Porches, electric refrigeration, elevator service. 1 room, kitchen and bath. Resident Manager.
THOS. J. FISHER & CO., INC.
738 15th St. N.W. Dist. 6830.

$32.50 TO $36.00. 2109 F ST. N.W. 1 room, dining alcove, kitchen and bath, in-a-door bed; refrigeration included. Resident Mgr.
SHANNON & LUCHS CO.
1505 H St. N.W. Nat. 2345.

$33.50 DOWNTOWN, near 14th and K Sts. N.W. Opposite Franklin Park. Three rooms and bath. Janitor service.
CHAS. D. SAGER
924 14th St. N.W. National 0036.

$34.00 1522 ISHERWOOD ST. N.E. Apt. 1. 2 rooms, kitchen, bath and porch. Gas heating system.
EDWARD M. WILLIS,
Tower Bldg. Nat. 7479.

COLORED—The Glencastle, 1630 Florida ave. nw. One room, kitchen, bath and reception hall; newly decorated. See Manager, Apt. 106, or Frank Lindsey, Agent, 1407 U st. nw.

APARTMENTS—Unfurnished 52

(Continued.)

$34.00 to $38.00. 900 19TH ST. NW., northwest corner of 19th and I sts. 1 room, kitchen and bath. Refrigeration included; 2 elevators, switchboard.
SHANNON & LUCHS CO.,
1505 H st. nw. Nat. 2345.

$35.00 THE PARK LANE, Pa. Ave. at 21st St. A smart downtown apartment. Bachelor apt. of 1 room, dressing closet, Murphy bed and bath. Frigidaire on house current. 24-hour elevator, switchboard and bellboy service. Resident Manager.

$35.00 UP. THE EUCLID, 1740 Euclid St. N.W. One and 2 room apts., kitchen, Pullman dinette, dressing closet, Murphy bed, bath, elevator; lights and Frigidaire free. High, cool, convenient to 18th and Columbia rd. Resident manager. Col. 9355.
REAL ESTATE MTGE. & GUAR. CORP.
1610 K St. N.W. NAtional 1403.

$37.50 TO $75. HAMPTON COURTS, 2013 New Hampshire Ave. 1, 2, 3 room apts., foyer, kitchen, tiled bath. 24-hour service. 10 minutes downtown. Quiet, detached building near lovely Meridian Park. Resident manager, Potomac 4280.
REAL ESTATE MTGE. & GUAR. CORP.
1610 K St. N.W. NAtional 1403.

$35.00 2400 16TH ST. N.W. Washington's exclusive apartment hotel opposite Meridian Hill Park and adjacent to Embassy Row. Electricity and refrigeration on house current. Restaurant and garage in building. 1 room and bath, $35.
P. J. Kohlhammer, Mgr., Col. 7200.
WEAVER BROS., INC.
Washington Bldg. Dist. 9486.

$35.00 TO $42.50. THE LEONARD, 1424 W St. N.W. 3, 4 and 5 room apartments. Reduced rentals. Convenient. Good janitor service. See janitor or phone trust department.
NAT'L METROPOLITAN BANK NA. 1308.

$35.00 THE PRESIDENTIAL, 1026 16th st. nw. 1 large room and bath; conveniently located. Res. Mgr. Met. 2537.
THE MUNSEY TRUST COMPANY.

$35.00 to $60. 1717 COLUMBIA RD. NW.
1 room, kitchen, bath........$35
2 rooms, kitchen, bath.......$45
4 rooms, kitchen, bath.......$60
Refrigeration included. Res. Mgr.
SHANNON & LUCHS CO.,
1505 H st. nw. Nat. 2345.

$37.50 TO $105. KEW GARDENS, 2700 Que st. nw. 1 room, kitchen and bath; electricity and gas free; $37.50. Six rooms, kitchen and bath, $105. Refrigeration on house current. Resident manager.
RANDALL H. HAGNER & CO.
1321 Conn. Ave. Decatur 3600.

$37.50 THE FLAGLER, 736 22d st. nw. One room, kitchen and bath. Frigidaire on house current. Apply Resident Manager, West 0692, or call
THE MUNSEY TRUST COMPANY.

$37.50 THE MARCHETA, 1121 New Hamp. ave nw. Beautiful apts. consisting of 1 room, kitchenette, dining alcove, Murphy bed and bath. Frigidaire on house current. Apply Resident Manager, West 0780, or call
THE MUNSEY TRUST COMPANY.

$37.50 1107 11TH ST N.W. Downtown apartment. Unit of 1 room, dining alcove, kitchen and bath, Murphy bed. Gas for cooking and refrigeration included in rent.
LINKINS CO.
1733 De Sales St. N.W. Dist. 3522.

$39.00 Two identical apartments from which to choose on seventh and eighth floors. Large living room with two exposures. Spacious tiled bath, with tub and shower. The apartment contains a bed closet and also clothes closet. Compact kitchen with Frigidaire on house current, ample cupboard space. Apartment is in beautiful condition and has an expansive view overlooking the city.
NEW AMSTERDAM APARTMENTS,
2701 14th St. N.W.

$39.50 5225 7TH ST. NW. 2 rooms, kitchen, priv. bath; gas, elec., Frigidaire included.

$40.00 UP. 1207 PARK ROAD N.W. Desirable, convenient, 2 rooms, kitchen, dinette and bath; closets; elec. refrig. Janitor.
B. E. MATHEWS, NAT. 3853.

$40.00 THE RIPLEY, 1424 R St. N.W. A real value. Just a short walk to downtown. General Electric refrigeration. 2 rooms, kitchen and bath.
AMERICAN SECURITY & TRUST CO.
15th and Pa. Ave. N.W. Nat. 4815.

$40.00 1830 CALIFORNIA ST. N.W. 2 rooms, kitchen, bath and porch. Electric refrigeration. Resident Manager.
H. G. SMITHY CO.
1418 Eye St. N.W. Nat. 5904.

$40.00 and up. 1413 GIRARD ST. NW. Two rooms, reception hall, kitchen, bath; electric refrigeration on house current. Newly decorated. Laundry room equipped with electric washer.
LEE D. LATIMER CO.
728 Investment Bldg. Nat. 4146.

$42.50 and up. 3030 AND 3218 WISCONSIN AVE. NW. Elec. refrig., shower, living room, bedroom, kitchen, reception hall; cedar closets; also front apt.; 3 exps.; and one with sun parlor.

$42.50 AND $45. 3100 WARDER. 2-room front apts. Light, airy, delightful. Detached tiled bath. Free Frigidaire. All laundry conveniences in basement. Newly decorated, clean. You'll enjoy these apts. Res. Mgr., AD. 5379-M.
REAL ESTATE MTGE. & GUAR. CORP.
1610 K St. N.W. NAtional 1403.

$42.50 1430 BELMONT ST. NW.—2 rooms, kitchen and bath. Near beautiful Meridian Park. Free electrical refrigeration. Resident manager, Adams 3370.
THE MUNSEY TRUST CO. NAT. 8080.

$45.00 STANLEY ARMS, 1125 12th St. N.W. Convenient downtown location; easy walking distance from shopping and theater district. Free refrigeration. 1 room, kitchen, dinette and bath.
AMERICAN SECURITY & TRUST CO.
15th and Pa. Ave. N.W. Nat. 4815.

$45.00 601 PARK ROAD N.W. Two rooms, kitchen and bath. Outside rooms. Refrigeration included.
WM. H. SAUNDERS CO., INC.
1519 K St. N.W. Dist. 1015.

$45.00 2926 PORTER ST. NW. 2 rooms, kitchen, bath and large screened porch. Electrical refrigeration. Resident Manager.
H. G. SMITHY CO.
1418 Eye St. N.W. Nat. 5904.

$45.00 CAVANAUGH COURT, 1526 17th St. N.W. 2 rooms, kitchen and bath.
H. G. SMITHY CO.
1418 Eye St. N.W. Nat. 5904.

$45.00 UP. 2145 California St. N.W. 1, 2 and 3 room apartments, foyer, kitchen, dinette; communicating tiled bath. Built-in garage. Frigidaire on house. Some apts. with glassed-in and screened sleeping porches. Delightful accommodations in lovely residential neighborhood just off Conn. ave. Resident manager, North 1650.
REAL ESTATE MTGE. & GUAR. CORP.
1610 K St. N.W. NAtional 1403.

$45.25 ST. DENNIS, 1636 Kenyon st. nw. Fireproof building. Mount Pleasant. Free Frigidaire; 2 rms., kitchen, bath, porch. Resident Manager, Apt. 8.
J. C. WEEDON.
1727 K st. nw. Met. 3011.

$47.00 453 MANOR PLACE N.W. Ideal; 3 large rooms, kitchen and bath. Sodded and fenced rear garden and play plot. Just one-half block from beautiful Soldiers' Home Park. Cool and airy; southern exposure; electric refrigerator, tiled bath with built-in tub and shower. Resident Manager, Apt. No. 4.
HENRY J. ROBB, INC.
1024 Vermont Ave. DI. 1841.

$47.25 1819 QUE ST. N.W. 5 rooms and bath, $47.25. Electric refrigeration.
WASHINGTON LOAN & TRUST CO.
Real Estate Dept. Nat. 3440.

COLORED—In large priv. NW. home; 4 rms., bath; entirely modern; teacher, Govt. employe, business; refs. required. PO. 2137.

APARTMENTS—Unfurnished 52

(Continued.)

$47.50 1619 30TH ST. NW. 3 rooms, kitchen and bath. Electric refrigeration. Resident Manager.
H. G. SMITHY CO.,
1418 Eye St. N.W. Nat. 5904.

$47.50 THE CEDRIC, 4120 14th St. N.W. A delightful location convenient to schools, playgrounds, stores, car and bus lines. Refrigeration on house meter. 2 rooms, kitchen and bath. Manager on premises.
AMERICAN SECURITY & TRUST CO.
15th and Pa. Ave. N.W. Nat. 4815.

$47.50 1138 CONN. AVE. 3 rooms, kitchen and bath.
H. G. SMITHY CO.
1418 Eye St. N.W. Nat. 5904.

$47.50 THE LELAND, 2012 O St. N.W. Convenient location, one-half block from Dupont Circle. Easy walking distance to downtown section. 2 rooms, kitchen and bath. Free refrigeration.
AMERICAN SECURITY & TRUST CO.
15th and Pa. Ave. N.W. Nat. 4815.

$48.00 2129 G ST. N.W. Near State, War and Navy Bldg. and G. W. University. 3 rooms, kitchen and bath. Electric refrigeration.
LINKINS CO.
1733 De Sales St. N.W. Dist. 3522.

$48.50 and $50. 513 PEABODY ST. N.W. 3 rooms, kitchen, dinette and bath. Porches. Electric refrigeration. Resident manager.
WM. H. SAUNDERS CO., INC.
1519 K St. N.W. Dist. 1015.

$50.00 THE RIPLEY, 1424 R St. N.W. A real value. Just a short walk to downtown. General Electric refrigeration. 3 rooms, kitchen and bath.
AMERICAN SECURITY & TRUST CO.
15th and Pa. Ave. N.W. Nat. 4815.

$50.00 1014 14TH ST. NW. 3 rooms, kitchen and bath.
H. G. SMITHY CO.,
1418 Eye st. nw. Nat. 5904.

$50.00 UP. DORSTAN HALL, 4800 Georgia Ave. 2 rooms; foyer, kitchen, large dinet, detached bath, cedar closet, incinerator and porch. Resident manager, Georgia 8355.
REAL ESTATE MTGE. & GUAR. CORP.
1610 K St. N.W. NAtional 1403.

$50.00 TO $75. THE RAVENEL, 1610 16th st. nw. Desirable downtown section. 24-hour switchboard and elevator service; 2 rooms, kitchenette, bath; $50 to $65; 3 rooms, dinette, foyer, kitchen, bath; $75; large closets, showers in all baths; free refrigeration.
RESIDENT MGR.—AGENT, DEC. 2780.

$50.00 THE MARCHETA, 1121 New Hamp. ave. nw. Two large rooms, kitchenette, dining alcove and bath. Frigidaire on house current. Apply Resident Manager, West 0780, or call
THE MUNSEY TRUST COMPANY.

$50.00 PELHAM COURTS, 2115 P St. N.W. 2 rooms, kitchen and bath and balcony. Frigidaire on house current. Elevator, switchboard.
H. G. SMITHY CO.
1418 Eye St. N.W. Nat. 5904.

$50.00 TO $55.00. NEWTON HALL, 1417 Newton St. N.W. 2 rooms, dining alcove, kitchen and bath; refrigeration included; elevator. Resident Manager.
SHANNON & LUCHS CO.
1505 H St. N.W. Nat. 2345.

$50.00 2110 19TH ST. N.W. Rent reduced to $50 for 3 rooms, kitchen and bath. Electric refrigeration on house current. Manager on premises.
LINKINS CO.
1733 De Sales St. N.W. Dist. 3522.

$52.50 2504 10TH ST. N.E. 2 rooms, kitchen, dining alcove and bath and porch. Frigidaire on house current. Apts. lighted for inspection. Apply
RESIDENT MANAGER.

$55.00 707 20TH ST. N.W. Walking distance to Government Depts. 4 rooms and bath. Electric refrigeration.
WM. H. SAUNDERS CO., INC.
1519 K St. N.W. Dist. 1015.

$55.00 THE FLAGLER, 736 22d st. nw. Two rooms, kitchen and bath. Frigidaire on house current. Apply Resident Manager, West 0692, or call
THE MUNSEY TRUST COMPANY.

$55.00 THE HOME, 7th and Mass. Ave. N.W. Downtown location, opposite Carnegie Library. 4 rooms, kitchen and bath; Frigidaire.
AMERICAN SECURITY & TRUST CO.
Real Estate Department.
15th and Pa. Ave. N.W. Nat. 4815.

$55.00 to $62.50. THE AVALON, 2627 Adams Mill rd. 3 and 4 rooms, kitchen and bath; elec. refrigeration. Resident manager.
H. L. RUST CO.
1001 15th st. nw. Natl. 8100.

$55.00 THE PARK LANE, Pa. Ave. at 21st St. A smart downtown apartment. Two rooms, kitchen, dinette and bath. Frigidaire on house current. 24-hour elevator, switchboard and bellboy service. Resident manager.

$57.50 900 19TH ST. NW., northwest corner Eye st. 2 rooms, kitchen and bath; refrigeration included; 2 elevators; telephone, switchboard. Resident Manager.
SHANNON & LUCHS CO.,
1505 H st. nw. Nat. 2345.

$60.00 MARYLAND COURTS, 9th and Md. Ave. N.E. 3 rooms and bath. Frigidaire on house current. Elevator. Switchboard.
H. G. SMITHY CO.
1418 Eye St. N.W. Nat. 5904.

$60.00 THE PARK LANE, Pa. Ave. at 21st St. A smart, downtown apt. Living room, bedroom, dining room, kitchen and bath. Corner apt.; all outside rooms; Frigidaire on house current; 24-hour elevator, switchboard and bellboy service. Resident manager.

$60.00 THE MONTEREY, Conn. Ave. and Porter st. 3 rooms, kitchen, bath and large porch; Frigidaire on house current; elevator. Resident Manager.
H. G. SMITHY CO.
1418 Eye St. N.W. Nat. 5904.

$60.00 410 CEDAR ST., Takoma Park, D. C., near Walter Reed Hospital. All outside rooms. 4 rooms, bath and porch; electric refrigeration on house current; resident manager.
WM. H. SAUNDERS CO., INC.
1519 K St. N.W. Dist. 1015.

$62.50 to $67.50. PARK TOWER, 2440 16th st. nw. Two rooms, dining alcove, kitchen, bath, porch; refrigeration included; 3 elevators, switchboard; garage. Res. Mgr.
SHANNON & LUCHS CO.,
1505 H st. nw. Nat. 2345.

$65.00 THE NETHERLANDS, 1860 Columbia Rd. Quiet, refined building; 3 rooms, kitchen and bath.
H. G. SMITHY CO.
1418 Eye St. N.W. Nat. 5904.

$65.00 AND $70. 2151 CALIF. ST. N.W.
FREE GAS
FREE ELECTRICITY
FREE REFRIGERATION
ELEVATOR SERVICE.
Large foyer with fireplace. Large living room, two bedrooms, four large closets. Newly redecorated. Resident Manager.
WM. H. SAUNDERS CO., INC.
1519 K St. N.W. Dist. 1015.

$65.00 2926 PORTER ST. NW. Ideal for children. 3 rooms, kitchen, bath and porch. Electric refrigeration. Resident manager.
H. G. SMITHY CO.
1418 Eye st. nw. Nat. 5904.

$65.00 TO $100. THE BILTMORE, 1940 Biltmore St. 5 and 6 room apartments. High ceiling, spacious apts., lending themselves to things colonial. Large, connected living and dining rooms; huge fireplace, porch, free refrigeration. Grand location. Resident manager, Adams 9493.
REAL ESTATE MTGE. & GUAR. CORP.
1610 K St. N.W. NAtional 1403.

$70.00 to $80. THE BRIARCLIFF, 1862 Mintwood pl. nw. — Within 2 blocks 18th st. and Columbia rd. nw.; 3 exposures; all outside rooms.; convenient to stores, transportation; quiet, refined atmosphere; refrigeration on house meter; 3 rooms, kitchen, butler's pantry, reception hall and bath; modern porches.
AMERICAN SECURITY & TRUST CO.,
Real Estate Department.
15th and Pa. Ave. NW. NA. 4815

COLORED (2313 N st. nw.—Second floor, 2-family apt., 5 rooms, bath, electricity, $36. Phone owner, NO. 10080.

APARTMENTS—Unfurnished 52

(Continued.)

$72.50 THE WESTMORELAND, 2122 California St. N.W. 3 rooms, kitchen and bath; rental cut to $72.50, including electricity; 24-hour switchboard and every service and convenience. Very reasonable, considering location and character of building. Roof garden. Resident manager.
LINKINS CO.
1733 De Sales St. N.W. Dist. 3522.

$75.00 746 9TH ST. N.W. 2d and 3d floors. 9 rooms, kitchen, 2 baths.
GOSS REALTY CO.
1405 Eye St. N.W. Natl. 1353.

$97.50 THE WESTMORELAND, 2122 California St. N.W. Five rooms, reception hall and bath with large porch at the reduced rental of $97.50 per month, including electricity. Please inspect before leasing; it will please you. Roof garden. Resident manager.
LINKINS CO.
1733 De Sales St. N.W. Dist. 3522.

$102.50 THE WESTMORELAND, 2122 California St. N.W. RENT REDUCED. 6 rooms and bath, consisting of living room, dining room, library, 2 bedrooms, kitchen and pantry; large porch with wonderful view over city and Potomac Hills; Frigidaire and every service and convenience. Select tenancies, exceptional dining room service. Reduced to $102.50, including electric current. Roof garden. Resident manager.
LINKINS CO.
1733 De Sales St. N.W. Dist. 3522.

$135.00 PRESIDENTIAL, 1026 16th St. N.W. Here is an ideal home on beautiful 16th street, smartly located to give you quick access to your office, a few minutes from everywhere, near shops and theaters. Exceptionally large bright rooms. Two exposures. 5 rooms, kitchen, reception hall and two baths. Met. 2537. Resident Manager.
THE MUNSEY TRUST CO.
NATIONAL 8080.

1820 Clydesdale Pl. N.W.
1 room, kitchen and bath..........$35.00
2 rooms, kitchen and bath.......... 42.50
3 rooms, kitchen and bath.......... 55.00
All apartments have electric refrigeration, are newly decorated and open for your inspection.
J. A. McKEEVER CO.
District 9706. 1625 K ST. NW.

2138 California St. N.W.
$25.00 to $62.50
Several very desirable apartments in this ideally located building. One block west of Connecticut avenue. All outside rooms. Very large bright and cheerful. See these and you will appreciate how much you can get for so low a rent, including free electric refrigeration.
1 room and bath to 4 rooms and bath.
Resident Manager or
A. S. GARDINER
932 Investment Bldg. NA. 0334

THE ALLISON
4425 14th St. N.W.
If you are looking for an apartment that is well located, in first-class condition, and priced right, see the ones we now have available in THE ALLISON.
2 rms., kitchen, bath...$45 to $50
3 rms., kitchen, bath.........$60
Frigidaire on House Current
Res. Mgr. Apt. 25
L. E. Breuninger & Sons, Inc.
211 Investment Bldg. Na. 2040

APARTMENTS—Unfurnished 52

(Continued.)

The Mintwood
1843 MINTWOOD PL. N.W.
Attractive Lobby and Halls
Apartments Newly Decorated
Near Rock Creek Park, stores, schools, theaters and car lines. Delightful location. Quiet and homelike.
1 room, reception hall and bath .... $26 UP
2 rooms, reception hall, kitchen and bath......... $39.50
3 rooms, reception hall, kitchen and bath. (Front Apartment, Southern Exposure)....... $47.50 UP
4 rooms, reception hall, kitchen and bath. (Front Apartment, Southern Exposure)....... $57.50 UP
WALTER A. BROWN
1400 H St. N.W. Nat. 1652.

TILDEN HALL
Corner Connecticut Ave. and Tilden St. N.W.
One room, kitchen and bath, to three rooms, kitchen and bath, $40 to $65 per month. P. B. X. telephone, refrigeration on house current.
Complete Playground for Children
Resident Manager
H. L. RUST CO.
1001 15th St. N.W.
NA. 8100

1818 KALORAMA ROAD N.W.
Unsurpassed Values.
Two bedrooms, dining-living room, kitchen, bath and porch.
Living room, dining room, 2 bedrooms, kitchen and bath.
Free Electric Refrigeration.
See these and if you are interested, see me. The price is right.

Clarion Apartment
1495 NEWTON ST. N.W.
Convenient to Arcade Market, stores, car line and buses.
3 rooms and bath $37.50

Walton Apartment
1416 R St. N.W.
Within walking distance of downtown.
1 room, kitchenette, bath.......$25.00
2 rooms, kitchen, bath and porch 37.50
3 rooms, kitchen, bath, porch... 47.50
All Reconditioned Like New
A. S. GARDINER
932 Investment Bldg. NA. 0334

1305 Potomac Street N.W.
Apartments consisting of 2 and 3 rooms, kitchen and bath; located in fine section of Georgetown; automatic refrigeration; $32.50 to $45.00.
The Munsey Trust Company
REAL ESTATE DEPARTMENT.
National 8080.

The Dupont Circle

Conn. Ave. at Dupont Circle
De. 6201. Stacy H. Bryant, Mgr.
Look for
The Lighthouse Flash
(One) (Two) (Two)
The Du-pont Cir-cle

Hotel Accommodations

Free electric current.
No service charge for telephone.
Running ice water in each bathroom.
Full-tiled bathroom (with tub and shower).
Room service from restaurant.
Cool, delightful roof lounge.
Sun-lighted rooms and corridors throughout, with exposures such that rooms are delightfully cool.
Maid service hourly or monthly—low rates.
Wood-burning fireplaces in many suites.
Roller screens.

When Rearranging Your Budget—
You are invited to inspect accommodations offered at prices which can not be duplicated even on today's replacement costs

CONSIDER:
FIRST—One Room and Bath .... $32.50 up
Two rooms, service pantry and bath..... $47.50 up
Living room, two bedrooms, each with bath, and service pantry also available.
SECOND—Your Address. Convenience of Location.
THIRD—Facilities Offered.

H. L. RUST COMPANY
AGENTS
1001 15th Street NA. 8100

"Live on Top of the City"

Modern apartments at reasonable rates . . .

Now available: Spacious, very desirable apartments consisting of a living room (20 feet long), 2 large bed rooms, dining alcove, kitchenette, reception hall, porch and bath with built-in shower... facing Massachusetts Avenue...as low as $85.00. Others from $62.50 up.

Resident Manager, Cleveland 6400

Randall H. Hagner & Co.
1321 Conn. Ave. N.W., DE. 3600

REFRIGERATION, GAS AND ALL ELECTRICITY INCLUDED IN RENT.

CAFE, DRUG STORE AND GARAGE IN BUILDING.

HOTEL ROOMS AND FURNISHED APARTMENTS.

Alban Towers
3700 MASSACHUSETTS AVE.

APARTMENTS—Unfurnished 52

(Continued.)

COLORED.
THE ROCHELLE, 1603 You St. NW.
2 rooms, kitchen and bath, $40.
A. M. COOPER, 820 11th st. nw.; Na. 1332.

BUSINESS PROPERTY—Rent 54

N. Y. AVE. NW., 1319—Spacious room; in business center; large show windows; open daily, 809 11th st. nw.; attractive storeroom suitable for tailor or any other line of business; low rentals. See Jesse L. Heiskell, 1115 Eye st. nw.

DOWNTOWN STORE
suitable for optometrist, hosiery shop, dress shop, hat shop or similar business.
$100 MO.
Call
H. L. RUST CO.
1001 15th St. NA. 8100.

OFFICES—STUDIOS for Rent 55

EDMONDS BLDG.
917 15th st., opposite McPherson Square. Large, well-ventilated offices in suites of 2, 4 or 6 rooms. Complete service designed to appeal to substantial tenants. Very low rentals.
SHANNON & LUCHS CO.,
1505 H st. nw. Nat. 2345.

HOUSES—Rent—Furnished 57

CHEVY CHASE—8 rooms, 3 baths; 2-car garage; exceptionally attractive home; oil heat. Wisconsin 2308.

FURNISHED HOUSES, ALL SECTIONS.
GIBSON RENTAL BUREAU, INC.
816 15TH ST. N.W. NAtional 5578.

HOUSES—Rent—Unfurnished 58

BRICK—Center hall, semidet., near Lin. Park, 6 rooms, bath, cellar, a. m. i. $39.50. Apply 1418 C st. ne.

BUNGALOWS, NEARBY VA. AND MD.—Modern 4 rooms, bath to 8 rooms, 2 baths; $30 to $50. CLEVELAND 4733. LESLIE D. MEASELL.

CHERRYDALE, VA.—Six rooms and bath; a. m. i.; 2-car garage; large lot; rent greatly reduced. For inspection, call Mr. Fisher, Dist. 5231.

CHEVY CHASE, D. C.—6-rm. colonial brick house; 2 baths; garage; garden; one block from Conn. ave.; fireplace; distinctive neighborhood; rent, $80, or will sell on terms like rent; bargain price; no brokers. Mrs. Waters, Fairfax Hotel, Apt. 311; Potomac 4480.

CLEVELAND PARK—10 rooms, 2 baths; 2-car garage; sleeping porch, sun parlor; a. m. i.; elec. refrig.; near schools. Inquire Owner, WIsonsin 2564.

COMFORTABLE seven-room house, near schools, theaters, markets, stores, transportation. 3510 New Hampshire ave. nw. ADams 9874. Open daily.

CONVENIENTLY LOCATED, modern, detached homes, 5 to 8 rms., in Chevy Chase and nearby Va., at reasonable rental. Robert E. Heater, 1427 Eye st. nw. Dis. 5232.

CORNER dw'l'g, 4 bedrms; nodthwest section; will repair; $52.50. Call Na. 4750 until 9 p. m.

FOR RENT in Chevy Chase, new brick, 6 rms., 2 baths, near Conn. ave. and school. Clev. 4733.

GET OUR for-rent list of modern homes and apartments; reasonably priced. John F. Donohoe & Sons, 314 Pa. ave. se.

NEAR 16TH NW.—9 rooms (4 bright bedrms.), 2 baths, sleep. porch; oil burner; Frigid.; a. m. i.; reas. Owner, Ad. 0031.

NEAR Chevy Chase Circle—Det. house with oil burner, 4 bedrms., extra lavatory, garage and yard. Cl. 7471.

NEWTON ST. NW., 1819—6 rooms, bath; maid's rm.; garage; a. m. i.; inst. h.-w. heater; reduced to $60. GE. 7306.

OPEN all Sunday and every afternoon, 336 10th st. ne.; 6 r.; a. m. i.; $47.50; near cars, schools, stores. Nat. 8875.

OTIS ST. NW., 1354—Nr. Cavalier Hotel; 6 r., b.; a.m.i.; excel. cond.; $55. Co. 2000, Apt. 512-C night or NA. 0944 day.

OWNER WILL RENT detached homes and bungalows, Chevy Chase and nearby Va. and Md. 5 rms., ba. to 11 rms., 3 ba. $35 to $90 mo. Brokers' attention. Fulton R. Gordon, 1427 Eye st. nw. Dis. 5231.

R ST. NW., 2110—West of Conn. ave. 9 rooms and bath; rear yard; reasonable rent. Met. 2865.

ROCK CREEK CHURCH RD. NW., 3622—West of Ga. ave. 2-story brick; 6 rms., bath; h.-w. h., electricity; open front porch; 2 rear inclosed porches; metal garage; $42.50 mo. Phone Na. 4675, Dr. A. Henry, Inc., 1016 Eye st. nw.

SEMIBUNGALOW for rent; 6-rm. house, double gar. Rent, $47.50. 2803 Channing st. ne. At. 1287.

V ST. NW., 60—8 rms., bath; h.-w. h.; garage; newly decorated; near car and bus.; adults; $60.50. Owner, 42 V st.

WHITTIER ST. NW., 612—Large, det.; 7 rms., 4 bedrms.; all large rooms; best condition; garage; $70. Nat. 0971.

114 15TH ST. NE.—6 r., b., porch; a. m. i.; compl. recond.; $40. Keey at 116.

317 ADAMS ST. NE., north R. I. ave.—6 rms., 3 bedrms., inclosed sleeping porch; fine condition; $50. Nat. 0971

6 ROOMS, sun porch, bath; refrigeration; repapered; double garage under house; quiet street. 415 Raymond, Ch. Ch., Md.

27 MICH. AVE. NE.—6 rms., bath; inst. h. w.; 3 inclosed porches; garage; beautiful location; opposite Soldiers' Home; $55; now occupied by owner.

9TH ST. SE., 28—6 rooms, electricity, hot-water heat, $42.50. NO. 10080, owner.

6000 2D ST. NW. (cor. 2d and Peabody)—Spanish bungalow, front and back yard; garage; six rooms, bath; large basement; like new; all repainted and newly papered; immediate possession; $75 mo. Nat. 2342.

612 WHITTIER ST. NW.—Large, det.; 7 rms., 4 bedrms; all large rooms; best condition; garage; $70. Nat. 0971

$48.50 225 12TH ST. NE. 6 very large rooms and bath, pantry; garage. A. W. LEE, 1343 H st. nw. DI. 4600.

GET MY BIG RENT LIST.
Harry B. Pitts.
1343 H St. N.W. Met. 4300.

45 T St. NW.—6 r. and b.; a. m. i.; h.-w.h.; $42.50.
BRODIE & COLBERT
Nat. 8875. 1707 I NW.

MODERN HOMES.
CHEVY CHASE—6 rooms, 1 bath, to 11 rooms, 3 baths; excellent condition; reduced rental. For inspection, call Cleveland 4733. LESLIE D. MEASELL.

WE ARE MEETING WITH CONSIDERABLE SUCCESS IN RENTING HOUSES.
See Our List Before Renting.
A. C. HOUGHTON & CO., REALTORS,
1516 H st. nw. Phones Dist. 7536-7537.

1715 LINCOLN RD. NE.; 6 rms., b...$38.00
315 S st. ne.; 7 rms., b............ 40.50
4501 Iowa ave. nw.; 6 rms., b...... 45.00
554 Shepherd st. nw.; 7 rms., b... 50.50
D. H. JOHNSON CO., 941 N. Y. AVE. N.W.

517 KENYON ST. N.W.
6 rooms and bath, inclosed sleeping porch; 2-car garage; $50 month.
EDWARD M. WILLIS
Tower Bldg. NAtl. 7479.

16TH ST. RESIDENCE
Beautiful corner residence with 16 rooms and 5 baths; recently decorated; hardwood floors.
R. M. DE SHAZO.
1130 14th St. N.W. NAtional 5520.

FOR COLORED.
1024 12th ST. S.E.
Near Navy Yard.
6 rms. and water, $18.50.
Linkins Co., 1733 De Sales St. N.W.

COLORED.
1515 4TH ST. N.W.
7 rooms and bath, $35.50; 3-story brick house.
C. A. SNOW CO.
710 8th St. N.W. Natl. 1921.

FURNISHED or Unfurnished 59

CHEVY CHASE, D. C.—9 rooms, 2 baths; Frigd.; furn., $105; unfurn., $85 month. EMerson 7458.

SUBURBAN—For Rent 61

4 r. bungalow, a. m. i.; gar., $31.
5 r. and b.; a. m. i.; gar., $35.
6 r. and b.; a. m. i., h.-w. h., gar., $45.
8 r. and b.; a. m. i.; gar., $35.
9 r. and b.; a. m. i., $60. Nat. 5371.

SUBURBAN—For Rent 61

(Continued.)

7-ROOM modern dwelling; fruit and shade trees; $42.50. Phone Clev. 2416.

$30.00 TO $90.00. Takoma Park and vicinity. 50 homes to select from.
ROBERT E. LOHR.
311 Cedar St. GE. 0681.

$35.00 Cherrydale, Va. (59 EDGEWOOD AVE). 5-room-and-bath bungalow; a. m. i.; corner lot. Inquire T. B. Daugherty, 61 Mellwood ave., Cherrydale, Va.

RENTALS—Out of Town 63

ATTRACTIVELY furn. 6-room home near Winter Park, Florida; best refs.; reasonable. Phone North 9696.

WANTED—TO RENT 65

APTS., HOUSES—Furn. and unfurn.; for immediate rental. Call FREE Rental Agency, Met. 1947.

CLEAN, furn. bedrm., kit., bath, apt.; $35 limit; walking distance downtown. Box 137, Washington Post.

EMPLOYED mother of 2 daughters, under 3, with maid, desires furn. apt., with access to inclosed yard; NW. section; $32.50 mo. or less; highest refs. Box 135, Washington Post.

LIST your vacant property with us; we have more tenants than houses. K. M. Livingstone, 923 15th nw.; DI. 0700.

LIST YOUR PROPERTIES WITH US. For Sale or Rent. Quick and Personal Service. Lewey, Inc.
1003 K St. N.W. District 3628.

LIST YOUR PROPERTIES for rent with Graham & Ogden, 313 Woodward Bldg., Natl. 3889; 803 King st., Alex. 1300.

HOUSES FOR SALE 68

A FULLY detached home near 16th and Kennedy sts. nw. at the low price of $10,950. This home is on a nice lot well landscaped. It has an oil burner, hot-water heat, screens, garage and open fireplace. Very convenient to transportation. District 1617.

REPOSSESSED Chevy Chase, all-brick, 6 rms., 2 ba., near Conn. ave. and schools; low price, quick sale. Clev. 4733.

REPOSSESSED, detached houses in Chevy Chase, nearby Va. and Md.; will be sold at bargain prices; variety to select from. Robert E. Heater, 1427 Eye st. nw. Dis. 5232.

Splendid: 7 rooms and bath; h.-w. h.; garage; sleeping porches; at a sacrifice. Phone Nat. 1373.
D. H. JOHNSON CO., 941 N. Y. ave. nw.

BY OWNER, ATTRACTIVE new detached home in suburban Alexandria; 5 rooms and bath; modern in every respect; garage; price, $6,250. Phone Cleveland 1561.

$7,250—BROOKLAND CORNER.
2930 10th st. ne.; open until 9 p. m. Beautiful corner brick, with nicely landscaped lot; 6 rooms and bath, sleeping porch; built-in garage; vacant; in perfect condition; easy terms.
WM. M. THROCKMORTON.
PO. 4491. DI. 6092.

$9,950!
CLEVELAND PARK BARGAIN.
A foreclosure enables me to offer a DETACHED BRICK home built last summer on a beautiful lot amidst a setting of giant oak trees at this sacrifice price. This lovely home has 3 bedrooms and 2 BATHS on the 2d floor and a maid's room on the 3d; breakfast room; a WONDERFUL RECREATION room; OIL-O-MATIC HEAT and garage. Phone Mr. Jones, Cleve. 0936 days or Cleve. 9309 evenings.

DETACHED COLONIAL HOME
JUST OFF 16TH ST.
(Bedroom and Bath on 1st floor.)
$8,500—Most desirably located near 16th and Nicholson Sts., close to transportation and public school. Nine rooms, two colored tile baths, front porch, hot-water heat, hardwood floors, tile floor in kitchen, stippled walls. Completely renovized—ready for immediate occupancy. See it today.
SHANNON & LUCHS CO.
1505 H St. Nw. Na. 2345.

A NEW fully detached brick home in Chevy Chase, D. C., on a very attractive lot. There is an uncovered front porch, also an immense covered porch across the rear affording privacy and comfort. The living room is large and has an open fireplace. The dining room is really oversize and has wall space to accommodate large furniture. The kitchen is well equipped, having linoleum, refrigerator, a pantry and breakfast nook. The second floor has three bright bedrooms, and two tiled baths. In the basement there is a recreation room with artistic wood paneled walls, tile floor laid in checks, beamed ceiling and open fireplace. Two-car garage. And the price is only $10,950.
WM. H. SAUNDERS CO., Inc.
1519 K St. Nw. Dist. 1015.

FOR SALE ON RENTAL TERMS
Bungalow, 232 Hamilton Ave., Clarendon, Va. 7-room and bath, lot 82½ by 125 feet; detached garage.
EDWARD M. WILLIS,
Tower Bldg. Natl. 7479.

CHEVY CHASE, D. C.
$6,750—Substantially constructed detached home, west of Conn. ave.; 6 rooms, tile bath, oil burner, h.-w. h., elec.; screens, awnings; weather-stripped; open fireplace; electric refrigeration and garage.
L. T. GRAVATTE
729 15th St. N.W. Realtor. Na. 0753.

JOHN F. DONOHOE & SONS
314 Penn. Ave. S.E.
Price, $2,500
Greater Capitol Heights; a 5-room bungalow; water, electric lights; lot 200x200 feet; terms, $250 cash; balance $35 per month, to include interest and principal.

Good Northwest Location
Only $4,350
Worth $6,500. Modern, 6-room Colonial type brick with hot-water heat, large front and double rear porches, deep lot to paved alley. This is an opportunity.
CHAS. D. SAGER
National 0036. 924 14th St. NW. Evenings, Wisconsin 3249.

JOHN F. DONOHOE & SONS
314 Penn. Ave. S.E.
Price, $7,500
2922 Penn. Ave. S.E.
7-room tapestry brick bungalow; a. m. i.; 2-car, built-in garage; 77-foot frontage on Pennsylvania ave.; good depth; possession with transfer; your own terms.

NORTHWEST
Near Soldiers' Home—Brick house containing 6 large rooms, sun room and bath; nice yard and a garage. This house has hot-water heat, elec. lights; has been papered and painted throughout and is like new. If you are looking for a home that you can buy for less than $6,000, on terms,
CALL
L. E. BREUNINGER & SONS
Investment Bldg. NA. 2040.
After 5 p. m. call GEorgia 2833.

COLORED—Two very nice homes; exceedingly low priced; best location; no red tape; honest deal guaranteed. L. M. King, 1234 You st. nw.; Dec. 0536.

COLORED—EXCELLENT INVESTMENT. Near 21st and E and Government projects; brick, 6 rms., bath, $2,650; building loan, $1,900, payable $19 monthly. Also 2-story brick, cellar, 6 rms. and bath, $2,950. Both priced considerable less than assessed value.
F. M. DOYLE, Dist. 7965.

LOTS for SALE 72

CHEVY CHASE, MD.—New subdivision, beautifully landscaped, room for 100 houses; also individual bldg. lots in Chevy Chase, D. C. Fulton R. Gordon, owner 1427 Eye st. nw. Dis. 5231.

HILLCREST—S.W. cor. 30th st. and Akron pl.; 200 ft. north of Alabama ave.; all imp., including sewer, on grade; bargain, $1,050. Cleve. 0764. Apt. 416.

LOTS, 40 to 100 feet front, in Chevy Chase, D. C., and nearby Md.; also several choice villa sites on River road. Robert E. Heater, 1427 Eye st. nw. Dis. 5232.

SUBURBAN for SALE 73

SLIGO PARK HILLS, Silver Spring, Md., 101 Hill Top Rd.—Cor. detached brick; cost $12,850; selling price, $9,500; cash wanted, $3,000; aquarium-fountain, garden and everything; show place; occupant-owner due in Florida.

$1,850 CARMODY HILLS, 6601 Carmody rd. 5-room bungalow; city water, elec. lights; shrubbery.
MUNGER-HOLLINGSWORTH CO.,
Bank Bldg. WI. 4652. Bethesda, Md.

$4,250 6 rms., bath; 20 min. Washington business center.
GEO. E. GARRETT, Alex. 1285.

FARMS—Land for Sale 74

$50 DOWN! 10 acres on State road; 19 mi. D. C., $395. White only. Ge. 5402.

8½ acres; hard road; stream; 35 miles D. C.; 6 rm. house; $1,300 cash.
55 acres; good view; fruit; shade; well and spring; 6 room house; barn; chicken house, $1,800; low cash.
14 acres; cheap 4-room house; some fruit and shade; school, bus and mail route; $700; one-half cash and terms.
Other real bargains; low cash and terms.
PAUL T. POWELL.
Herndon, Va. Tel. Herndon 133.

SHORE PROPERTY—Sale 76

Build a $1,000 Bungalow
Get a $350 Lot Free
Water front, beautiful lake; shade trees. Will deed lot to acceptable persons when contract for bungalow is signed. Terms. Phone Met. 9449.

WANTED—REAL ESTATE 77

ALL CASH for small houses; no commission charge; immediate action. Mr. Crawford, DI. 4509; 1010 Vermont ave.

Winnie Winkle, the Breadwinner — First Down and One to Go

Read The Washington Post's Comics to Start Every Day With a Smile

"Cap" Stubbs — Yessir, That's What She Said — By Edwina

MY LAND! IT'S SURPRISIN' WHAT A LOT OF COMP'NY A DOG REALLY IS—
WELL, I S'POSE SO!
GEE! THAT'S A GOOD IDEA!
TIPPIE COULD KEEP LADIES FROM GETTIN' LONESOME IN TH' AFTERNOONS WHEN THEIR LI'L CHILDREN WUZ IN SCHOOL — I COULD CHARGE TWENTY-FIVE CENTS —
MY LAND! DO YOU THINK AFTER ANYBODY'D FINALLY GOT ALL TH' CHILDREN OFF TO SCHOOL AN' TH' HOUSE WUZ PEACEFUL AN QUIET FOR A MINUTE, THEY'D WANT A DOG TO COME TRACKIN' MUD IN AN' SCRATCHIN' HIS FLEAS ALL OVER TH' BEST FURNITURE — MY LAND!
SHE SAID A DOG WAS A LOTTA COMPANY—
The George Matthew Adams Service, Inc.

Napoleon and Uncle Elby — By Clifford McBride

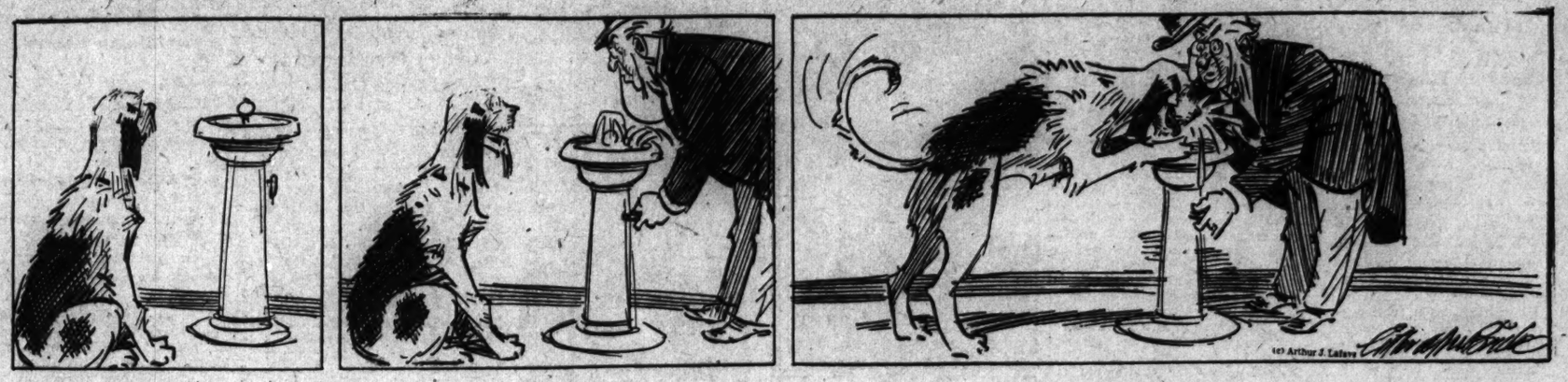

The Gumps — That Fiend Zander

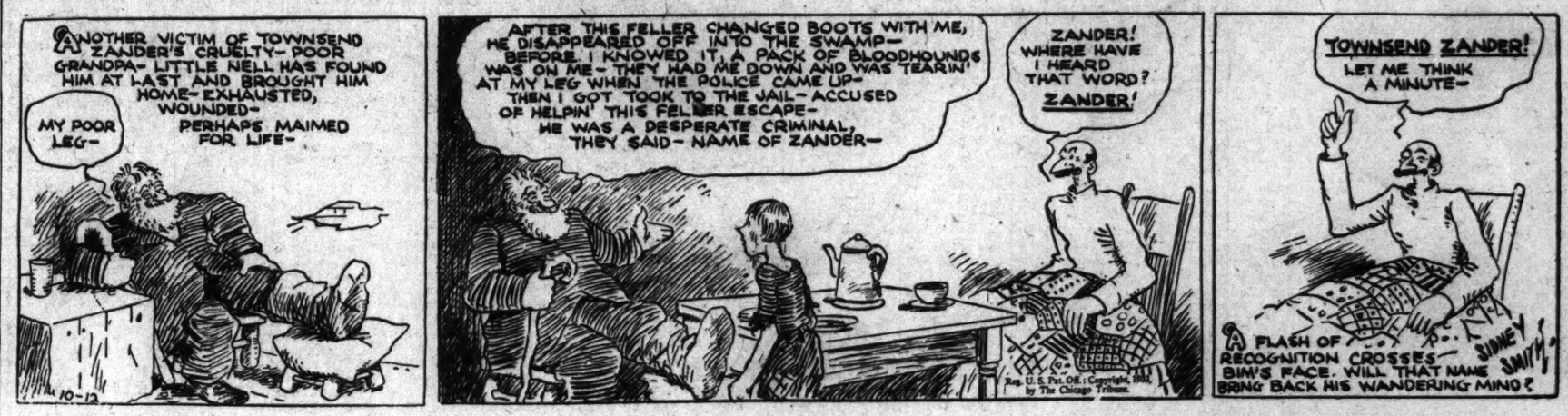
ANOTHER VICTIM OF TOWNSEND ZANDER'S CRUELTY- POOR GRANDPA- LITTLE NELL HAS FOUND HIM AT LAST AND BROUGHT HIM HOME- EXHAUSTED, WOUNDED- PERHAPS MAIMED FOR LIFE-
MY POOR LEG-
AFTER THIS FELLER CHANGED BOOTS WITH ME, HE DISAPPEARED OFF INTO THE SWAMP— BEFORE I KNOWED IT, A PACK OF BLOODHOUNDS WAS ON ME- THEY HAD ME DOWN AND WAS TEARIN' AT MY LEG WHEN THE POLICE CAME UP- THEN I GOT TOOK TO THE JAIL- ACCUSED OF HELPIN' THIS FELLER ESCAPE- HE WAS A DESPERATE CRIMINAL, THEY SAID- NAME OF ZANDER—
ZANDER! WHERE HAVE I HEARD THAT WORD? ZANDER!
TOWNSEND ZANDER! LET ME THINK A MINUTE—
A FLASH OF RECOGNITION CROSSES— BIM'S FACE. WILL THAT NAME BRING BACK HIS WANDERING MIND?
SIDNEY SMITH
10-12
Reg. U. S. Pat. Off.: Copyright, 1933, by The Chicago Tribune.

Dixie Dugan — Just Because — By J. P. McEvoy and J. H. Striebel

ABOUT THE PRICE OF THIS BUSINESS? —WELL MR. DUGAN— SMEE HERE REPORTS THAT THE STOCK ON HAND INVENTORIES ABOUT $25,000. THE FIXTURES AND EQUIPMENT ABOUT $5,000 AND THE GOOD-WILL — OH— ABOUT $10,000
THAT'S ABOUT $40,000 IN VALUE — SO THE LOWEST FAIR PRICE WE FIGURE WE OUGHT TO SELL IT FOR IS $20,000—CASH
UH— GULP— I'VE GOT $2500 —SO I GUESS YOU'RE TALKIN' TO TH' WRONG MAN—
C'MON, DIXIE— WE'D BETTER BE RUNNIN' ALONG—
WAIT, MR. DUGAN!— I'M SURE WE CAN COME TO TERMS! MONEY ISN'T EVERYTHING, AND I'D LIKE TO HAVE YOU ASSOCIATED WITH ME BECAUSE—
WELL— BECAUSE

Dick Tracy — (Copyright, 1933, by the Chicago Tribune.) — The Dot-Dash Mirror

IN HIS PRISON CELL, BIG BOY, EX-KING OF GANGLAND GETS THE FIRST NEWS OF WHAT HAS HAPPENED TO HIS LIEUTENANT, "BOSS" HERROD. . .
WHAT'S THIS? "BOSS" JIM HERROD SLAIN IN GUN BATTLE WITH POLICE. REVEALED AS HEAD OF RACKETS. WHY THE—
LET ME OUT OF HERE! I'LL SHOW THAT MEDDLING FLATFOOT TRACY— I'LL— WHAT? WHAT'S THAT?
SUDDENLY THROUGH BIG BOY'S CELL WINDOW, A BRIGHT BALL OF SUNLIGHT FLASHES ON THE WALL. . . .
IT MUST BE CURLEY SIGNALLING ME A MESSAGE WITH A MIRROR. YEP, HE'S OVER ON THAT HILLSIDE.
FLASH THIS: "HEAT IS ON PLENTY-WE DON'T DARE CALL ON YOU-THE LAW IS AFTER US. AL WILL VISIT YOU IN DAY OR TWO TO GET NEW ORDERS." THAT'S ALL.
YEAH, AND THEN WE'D BETTER SCRAM OUTTA HERE BEFORE THEM GUARDS SPOT THIS MIRROR.
10-12

Baby Mine — By Ham Fisher

Joe Palooka — Chute the Chute — By Ham Fisher

THAT'S THE SLUICE-WAY. IT HAULS THE LOGS RIGHT DOWN TO THE RIVER. THEY GO A MILE A MINUTE.
MARVILOUS- MARVILOUS. JIST LIKE THE SHOOT THE SHOOT AT CONEY ISLAND.
HMM?
WHOOPEEE!
QUICK-SEND MEN BY THE SHORT CUT TO THE RIVER--- THAT FOOL SPIVWACK IS RIDIN' A LOG IN THE SLUICE-WAY!
WHOOEEEE!
10-12.

Minute Movies — (All rights protected by the George Matthew Adams Service. Trade Mark Registered U. S. Patent Office.) — By Ed Wheelan

WHEELAN COMEDY
"THE BOOTLEGGER'S BRIDE"
EPISODE 4
CAPT. CARGO, THE BOOTLEGGER, FORMERLY FENWICK, THE VALET, FORCES WILLIE NILLY, THE YOUNG MILLIONAIRE TO WRITE OUT A CHECK FOR $100,000.00
NOW YOU KNOW WHY I BECAME "FENWICK" YOUR FAITHFUL VALET! THEY KNOW ME AT THE BANK AND WILL CASH THAT FOR ME!!
WITH HIS CHECK THE CAPTAIN LEAVES "RUM FLEET ROW" FOR THE BIG CITY
KEEP THAT BIRD LOCKED UP TILL I GET BACK!!
AT THE BANK
HOW DO, MR. MCCREDIT!
HELLO, FENWICK, HOW'S MR. NILLY?
$100.000!! WOW, THAT'S A LOT OF MONEY!! I'LL HAVE TO LET HIM HAVE IT IN $1.000 BILLS, FENWICK!!
HA-HA! THAT WAS A CINCH! NOW TO GRAB THE GAL AND THEN SET SAIL FOR EUROPE!!
OLIVE BRANCH, THE FIANCÉE OF WILLIE NILLY, RECEIVES A STARTLING PHONE CALL
OLIVE BRANCH --- LOTTA TALENT
GREAT HEAVENS, FENWICK, I'LL BE RIGHT DOWN!!
YES, MISS, HE'S PRETTY BADLY HURT AND HE KEEPS CALLING FOR YOU! YES... HE'S AT PIER 13! HURRY, MISS!!
YOU MUSTN'T MISS "INTO THE DEEP" HERE TO-MORROW!!
10-12
The George Matthew Adams Service, Inc.

Walt Mason, Himself

The Ordeal.

The pilgrim seats himself at last and contemplates his rancid past. This is the ordeal of the old, this looking backward to behold the bonehead blunders and the crimes pulled off in misty, bygone times. Perhaps there's here and there a wight who views his record with delight, who has improved the passing days, and always walked in godly ways, and loved his neighbor as himself, and kept the harpoon on the shelf. But often man's with grief o'ercast when he looks back upon the past, recalling many grievous tricks, including deals in gilded bricks, and promises deferred, delayed and confidence he has betrayed, and many a fierce and phoney game, the thought of which occasions shame. He sighs, "I'd give some 40 bones if I'd played fair with Abner Jones; I didn't treat that neighbor right, his ghost pursues me day and night. My conduct there I can't indorse; I sold that man a spavined horse, and told him it was good and sound, without a blemish to be found. I thought that I was acting smart when thus I broke that good man's heart; I told the tales with jest and jeer to all my cronies who were near. It was a thing to brag about, this beating of a harmless scout. But now that I am old and gray, how bitterly I rue the day when thus I told in gladsome tones of how I bilked poor Abner Jones." Thus many old men, sad and sore, recall the musty deeds of yore, and vow they'd give their wedding rings if they had never done such things.

(Copyright, 1933.)

Today's Crossword

ACROSS.

1 Move with a beating motion
5 Friend of Pythias
10 Cut irregularly
14 Italian city
15 Escape artfully
16 Drug-yielding plant
17 Above
18 Strings
19 Last name of a George Eliot hero
20 Speak of
22 Moral
24 Entire amount
25 Item of property
26 Quietest
29 Unwanted plants
33 Profit
34 The bitter vetch
35 Blush
36 Luzon savage
37 More precipitous
39 Japanese admiral
40 Fire worshiper
42 Device for catching
43 Killed
44 Slow moving animal
45 Railroad workman who bolts the splices to the rails
47 Makes famous
49 Roman household god
50 Atmospheric conditions
53 Unduly fastidious
57 Gaelic
58 Rich brown color
60 Weary
61 Wharf
62 Concerning
63 English school
64 Afternoon functions
65 Meaning
66 Stitches

DOWN.

1 Forth out of
2 Ardent affection
3 So may it be
4 Relate
5 Low-necked
6 Shakespeare's river
7 Deface
8 Most peculiar
9 Cozy homes
10 Garbed
11 Fish sauce
12 Closing measures of a musical composition
13 Principal timber of a ship
21 Sick
23 One who chops
25 Agrees
26 Man's arch enemy
27 Headdress
28 Before
30 Ancient Roman official
31 Restrain
32 Covering of high mountain peaks
33 Openings
35 Return like for like
37 Biblical word of unknown meaning
38 By
41 Sieves
43 Fairies
45 Placid
46 Broad open vessel
48 Tablelands
50 Cried
51 Great Lakes
52 On the ocean
53 Fish's organs of motion
54 Quote
55 In a line
56 Optical glass
59 Writing implement

YESTERDAY'S ANSWER.

A	L	P		S	P	E	D		V	A	S	T
L	E	E		C	A	S	E		O	H	I	O
T	A	R		A	S	S	I	S	T	A	N	T
O	N	I	O	N	S		G	E	E			
		S	A	T		S	N	A	R	I	N	G
T	A	C	T		P	A	I	L		N	O	R
A	G	O		P	A	I	N	S		T	O	E
M	A	P		L	I	N	G		D	E	N	Y
P	R	E	S	E	N	T		P	A	R		
		C	A	T		C	O	M	P	E	L	
B	I	L	A	T	E	R	A	L		O	W	E
A	C	E	R		R	U	S	K		S	E	E
D	E	A	F		S	E	T	A		E	R	R

(Copyright, 1933.)

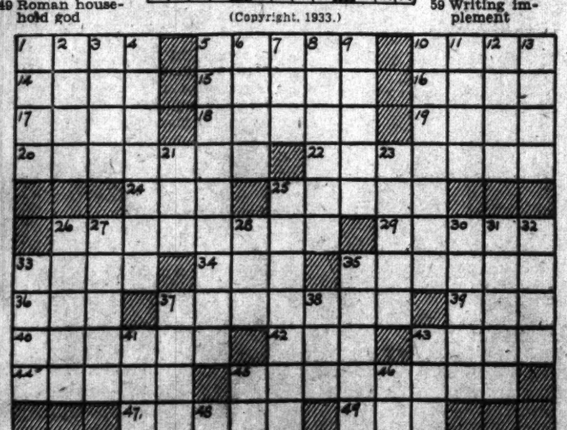

"Fish Special" Toots to Town; Birds Ride In

'Cock of the Rock' Proves So Cagey at Zoo, He's Caged by Himself.

Six birds, whose forte is dancing parties, and a large collection of American fishes have arrived at the Capital.

The birds—of the species known as "Cock of the Rock"—went on exhibition at the zoo, while the fishes found the Commerce Department aquarium their home.

The "Cock of the Rock" is a South American fowl—so called because it nests on rocks. It is unique in that the males gather together for little dancing affairs—a feature of the mating season.

The species is unusual in zoos and is much prized by collectors. A pair at the Washington Zoo died several years ago.

Sent to Solitary Cell.

None of the new arrivals so far has show any proclivity for dancing, but one of the males was so belligerent he was placed in a cage by himself. The males are a brilliant orange and the females commonplace black and gray.

The fishes, a large collection, were greeted by Fred Orsinger, in charge of the Department of Commerce aquarium; Charles Jackson, deputy commissioner of fisheries, and Representative Robert Ramspeck, of Georgia.

The finny addition to the aquarium had the privilege of riding from Chicago in the world's only Pullman car for fish.

The car, made expressly for the Shedd Memorial Aquarium, of Chicago, is equipped to carry any kind of fish under any conditions.

All the Comforts of Home.

Tanks and pumps are so arranged that the car can be used to carry either fresh or salt water fish or half a car of each. A refrigeration plant permits transportation of cold water fish.

The fishes, which will augment the present Commerce exhibit, were stored at the Chicago aquarium after collection by Midwest stations of the Bureau of Fisheries.

Because the special "fish Pullman" was bound for a collecting trip in the South, it was used to ship the collection here.

Gar pike, Northern pike, Mississippi catfish, black bass and crappie were netted from the car's tanks and trucked to the Commerce Department.

How to Keep Well

By Dr. W. A. Evans.

Capillary Twigs.

One of the recent advances in medical science is the improvement in methods of examining the blood vessels and especially the capillaries. By means of low power microscopes and not very powerful lenses the capillary loops underneath the fingernails can be studied. As a rule the nail structure is fairly transparent and permits of study of the small blood vessels beneath them. The skin of the upper surface of the fingers near the nails is also fairly transparent. Small threadlike blood vessels can be seen beneath it. These can be studied by means of moderately magnifying lenses. Up to date not very much of practical value has been discovered, but the study of such capillary twigs tells us something and opens a door through which eventually we should discover much.

The small capillary twigs that can be seen in some cases of so-called drunkard's nose can be studied in the same way. However, the skin of the nose is too thick to permit of wholly satisfying study of these twigs.

It is considered that in most cases such twigs on the nose mean indigestion or some other abdominal disorder. In most cases they indicate that the person who has them should quit drinking alcoholic beverages, quit eating rich foods, and should change his eating habits as well as his diet.

Capillary twigs on the cheeks are generally ascribed to exposure to wind, rain, and sleet. Capillary twigs in the skin lying over an internal organ may be due to some disorder of the organ. Not infrequently such twigs are found in the skin around a joint showing arthritis. Why they appear as they so frequently do under the skin of the thighs I do not know.

The eye is even more transparent than the fingernails and the skin of the tops of the fingertips. Eye specialists examine the retina for evidence of disease in the blood vessels. If a person has much arteriosclerosis in the vessels of other parts of the body the blood vessels of the retina are expected to give evidence of the fact. The course of arteriosclerosis as it progresses can nearly always be satisfactorily watched by means of retinal examination.

One of the newer tools at the service of physicians is a special microscope or enlarging lens that eye specialists use to study the blood vessels and cells of the front part of the eyeball.

Three diseases that are attracting much attention in recent years are Buerger's disease, Raynaud's disease, and gangrene occuring during the course of diabetes. Some part of each is due to disease of the walls of the blood vessels, principally of the lower legs. Some of it is due to spasmodic contractions of the muscles in these vessel walls.

(Copyright, 1933, Chicago Tribune.)

Anniversary Party Planned by Shoreham

L. Gardner Moore, managing director of the Shoreham Hotel, announced yesterday that the hostelry will celebrate the third anniversary of its opening October 30.

An increase of $110,247 in gross earnings for the year ended October 1, over the preceding year, was noted.

Radio Waves and Ripples

THIS department is pretty excited over what is supposed to happen over both N. B. C. chains today.

First, there is the third annual Women's Conference on Current Problems occupying most of the late morning and afternoon broadcast of one or the other of the N. B. C. outlets here. Leading feminists in this country, Italy and England will be heard before the day's out. Mrs. Roosevelt is the American broadcaster at 4:30, WRC. Ishbel MacDonald speaks for England and from London at 2:45 through the same station. "Women Under the Fascist Rule" is to be delivered from Rome by Countess Margherita Sarfatti at 12:15, WRC. WMAL will air more international broadcasting by Ruth Bryan Owen, also from London at 11:15 a. m.

Walter Lippman, Theodore Roosevelt, Col. Henry Breckinridge, Dr. Harold Rug and Y. M. C. A. Secretary Francis Harmon are among the male radioers.

Second cause for excitement is offered somewhat more timorously. It is over Charles Hackett, this department's favorite American tenor, listed to sing as guest artist on the Knights of Columbus Day program at such times as Supreme Knight Martin Carmody is not speaking. The program has WRC's 12:45 spot.

Whitecaps.

WOL—Henry Therrian, operatic tenor, 7 p. m.; wrestling matches, 9:30 p. m. WJSV—Eddie Dooley, sports reviewer, 6:30 p. m.; Elmer Everett Yess, serial play, 8 p. m.; Isham Jones' Orchestra, 11:30 p. m. WRC—Charles Hackett, tenor, Columbus day program guest artist, 12:45 p. m.; Mrs. Roosevelt addressing third annual Women's Conference on "Current Problems," 4:30 p. m.; Al Jolson, Paul Whiteman, 10 p. m. WMAL—Ruth Bryan Owen, addressing Women's Conference on "Current Problems" from London, 11:15 a. m.; Stanley Baldwin, "In Defense of the National Government," from London, 4:15 p. m.; Echoes of the Palisades, 10:30 p. m.

The WRC minds yesterday were huddled over ideas for a big Lum and Abner show Friday night.

One idea called for the engaging of Washington Auditorium, seating capacity 6,000.

Another had to do with selection of 12 acts from WRC's local show talent to help Lum and Abner put on the kind of performance the minds calculate will be needed to keep 6,000 people in their seats.

What the minds want is a three-hour show, from 9 to 11 p. m., the last half hour of which would go on the air through WRC as the Lum and Abner regular Friday night broadcast. The Capital show people would work hardest before the broadcast, possibly with the assistance of Jerome Mann, impersonator of radio performers. Their radio efforts would be brief and adapted to the Lum and Abner wedding continuity.

If everything goes through in accordance with the minds' ideas a lot of people are expected to be made conscious of a certain make of automobile when they call for their tickets at dealers' offices here. That's the biggest idea.

Hollywood's Irene Dunne (left) is listed for Nation-wide singing and acting in an N. B. C. broadcast Wednesday night. Planet plotter is Elaine Melchoir when she works for Columbia as Ardala in the Buck Rogers serial.

Columbia's weekly network broadcasting of WJSV's Elder Michaux Saturday night has been moved from 8:15 to 9 p. m. for a half hour.

The reason is the CBS brains figure the Elder the most likely competitor of NBC Funnyman Jack "Baron Munchausen" Pearl, who last Saturday returned to radioing on the same period.

Not a few of the minds are skeptical of the ultimate success of the Elmer Everett Yess program, Columbia's new play serial. They admit Elmer (Hal Dawson) is more than mildly funny at times, but they're afraid his appeal is mostly masculine. Women have a lot to do with auto sales, you know.

The Wilkins Surprise Show henceforth will be broadcast Monday nights instead of on Wednesday, because most of the people Announcer Trout will interview will be stage people, who believe a radio "plug" early in the week a very salutary influence on box office receipts.

WOL has rigged up an, illuminated board for keeping its football broadcasters straight on the players who do big things for George Washington football this fall.

It's a board with translucent glass and small electric lights. The players' names are on the glass. The lights are wired to switches for flashing when some one makes a tackle.

John Watts, new WOL announcer, will work the switches; Ted Ostenkamp will watch the ball carrier and look at the lights when he wants to know the tackler's name.

The idea is not particularly new. Columbia and N. B. C. football radioers have used devices with multicolored lights for telling the announcers all manner of things. But mostly they were confusing.

WOL feels its way is simpler.

Newsman J. Fred Essary replaced William Hard on WMAL last night. The minds assured this department that the replacement was only temporary and that it might have been right after all about George Holmes taking over Hard's job permanently.

The Johnson speech on WMAL Tuesday night ran 13 minutes overtime right into the Crime Club. The minds thought it just as well to let him go right on radioing. The only time they can't cut the mike is when "The Star-Spangled Banner" is being played.

WRC takes up regular radioing from the Heigh Ho Club Friday night at 11:30. The Pete Macias play spot also is to be aired Tuesday nights at 11.

Health and Happiness on WMAL program schedules doesn't mean that the Lone Star Cowboys are off the air. It just means that the sponsors like the old title of their program better, even if the new one is live hillbilly talent of electrical transcriptions.

Thumbnail reviews of last night's shows:

WJSV—Just Plain Bill, an ordinary man's life put to melodrama.

WRC—Ipana Troubadours, old favorites cling.

The Chancellor Hitler address was called off at the last minute yesterday . . . both chains had him scheduled . . . George Jessel travesties "Midsummer Night's Dream" in his next Columbia show Saturday, 10:30 p. m. . . . Kate Smith and Charlie Chaplin are to help Columbia do its bit for the "Now is the Time to Buy" drive that's pending . . . Admiral Sir William Edmund Goodenough, Royal Geographical Society president, is another Byrd farewell broadcaster Sunday. . . TVA Head Arthur Morgan, Internal Revenue Commissioner Guy T. Helvering and R. F. C. Director C. B. Merriam are the Legion series speakers . . . Morgan today at 4:35, C. B. S. . . . Roosevelt-Johnson code efforts will be the material for the March of Time premiere Friday at 8:30 p. m. . . . the first Mais broadcast of the N. B. C.

The Post Radio Time Table

TODAY IN WASHINGTON

Thursday, October 12 — Eastern Standard Time

316 M.—WRC—950 KC.	476 M.—WMAL—630 KC.	206 M.—WJSV—1460 KC.	229 M.—WOL—1310 KC.
6:45 Health Exercises	Early Risers		
7:00 " "	Breakfast Club	Elder Michaux	Musical Clock
7:15 " "	" "	" "	" "
7:30 " "	" "	The Sun Dial	" "
7:45 " "	" "	" "	" "
8:00 Morning Devotions	" "	" "	" "
8:15 Radio City Organ	" "	" "	" "
8:30 Cheerio	" "	" "	" "
8:45 "	" "	" "	" "
9:00 Morning Glories	News (Meekins)	Eton Boys	Ted Below
9:15 The Yellow Tag	Pepper Pot	Luxembourg Gardens	Viennese Waltzes
9:30 Fashions; Brad. Kincaid	" "	" "	Dora Gutentag
9:45 Garden Suggestions	" "	At the Piano	Dr. Sunshine
10:00 Breen & DeRose	Four Southern Singers	Mill and Ginger	Nell Paxton
10:15 Health Talk	Women's Conference	Ida Bailey Allen	" "
10:30 Morning Parade	Today's Children	Mrs. Swanson	Varieties & Values
10:45 Women's Conference	Magic Moments	Melody Parade	" " "
11:00 " "	Singing Strings	Sunny Side Up	" " "
11:15 Frances Lee Barton	" "	" " "	To be announced
11:30 De Marco Trio	Rhythm Ramblers	Tony Wons	Organ Feature
11:45 Women's Conference		Academy of Medicine	" "
12:00 Henrietta Schumann	Gene Arnold	Voice of Experience	Paul Whiteman
12:15 Women's Conference	Widow and Angel	Connie Gates	Cocktail Boys
12:30 Wings of Song	Farm, Home Hour	News; Music	Naval Requests
12:45 Columbus Day	" " "	Geo. Scherban's Gypsies	" "
1:00 Madrillon Music	" " "	Organ Rhythms	Mischa Hoffman
1:15 " "	" " "	Reis and Dunn	Four Squires
1:30 Close Harmony	Rex Battle's Orch	Children's Hospital	The Tune Parade
1:45 Business Talk	" " "	" " "	" " "
2:00 Health Talk; Orch.	Music Originalities	Merrymakers	Yanka & Leo Bernardi
2:15 Lotus Gardens Orch.	Salon Music	"	The Song Writers
2:30 Women's Conference	Jack & Loretta	Ann Leaf	Charlotte Buchwald
2:45 " "	Babes in Hollywood	" "	Columbus Day
3:00 " "	Musical Interlude	Metropolitan Parade	Sports & Variety
3:15 Echoes of Eriu	Words & Music	" "	" "
3:30 Woman's Review	Women's Conference	Student Federation	" " "
3:45 " "	" "	Jack Brooks' Orch	" " "
4:00 Winters & Weber	Tea Time	Army Band	Around New York
4:15 Women's Conference	Stanley Baldwin	" "	ABS Artist Recital
4:30 " "	" "	News; Legion Speaker	" " "
4:45 Dandies of Yesterday	Thursday Special	Artist Recital	Birds and Animals
5:00 Musical Interlude	Women's Club	Skippy	Something for Everyone
5:15 Aunt Sue and Polly	Musical Interlude	George Hall and Orch	" " "
5:30 NRA Talk	Health & Happiness	Jack Armstrong	Lopa's Hawaiians
5:45 Ray Heatherton	News	Stamp Club	
6:00 Musical Interlude	Fire Talk	Buck Rogers	Lookout Mountaineers
6:15 Weather; Music	"Columbus," Talk	Organ Rhythms	Today in Sports
6:30 Pageant of Melody	Real Life Drama	Eddie Dooley	Belvedere Orchestra
6:45 " " "	Arcade-Sunshine Orch.	Mountain Music	Joe Holman
7:00 Fingers of Melody	Amos 'n' Andy	Myrt and Marge	Therrian, Tenor
7:15 Wheatenaville	"Treasure Island"	Just Plain Bill	Musical Interlude
7:30 Lum and Abner	Radio Joe	Columbus Day	Fabiano
7:45 The Goldbergs		Boake Carter	G. W. Football Rally
8:00 Fleischmann Hour	Madrillon Orch.	Elmer Everett Yess	Belvedere Orchestra
8:15 " "	" "	Singin' Sam	Donald Moore
8:30 " "	G. W. Forum	Harlem Serenade	ABS Orchestra
8:45 " "	Crooning Choir	Suffer Little Children	" "
9:00 Show Boat	Death Valley Days	Mark Warnow	Willotta Ravonollo
9:15 " "	" "	" "	The Commodores
9:30 " "	S. Resnick in Jewish Songs	Dramatic Guild	Wrestling Matches
9:45 " "	The Postilion	" "	" "
10:00 Jolson; Whiteman	Hands Across Border	Willard Robison	" "
10:15 " "	" " "	" "	" "
10:30 " "	Echoes of Palisades	Phil Regan	" "
10:45 " "	" " "	Suffer Little Children	" "
11:00 News; Music	Three Jesters	Gladys Rice	Chez Paree Orchestra
11:15 News	Poet Prince	News	" "
11:30 Maxim Lowe's Music	Jack Denny's Orchestra	Isham Jones' Orch	Orchestra
11:45 " "	" " "	" "	" "
12:00 Sign Off	Weather; Orchestra	Ozzie Nelson Orch	Good Night
12:15 " "	Paramount Orchestra	" "	
12:30 " "	Dancing in Twin Cities	Clyde Lucas and Orch	
12:45 " "	" " "	" " "	
1:00 " "	Sign-off	Sign Off	

100 Employes In U. S. Field Work Dropped

Action Involves Veterans' Group Transferred to Justice Office.

Nealy 100 field employes of the Veterans' Administration, who were transferred to the Department of Justice on September 10, were dropped Tuesday, when their temporary appointments expired, it was said yesterday.

All of the 40 Washington employes transferred were kept on at Justice, it was reported. Further cuts for field employes are in prospect. Some of those retained Tuesday were given only 30-day appointments, which means they may be dropped November 10.

By the terms of the reorganization order, 273 field employes and 40 Washington workers in the legal division of the Veterans' Administration were transferred. "About one-third" of the field workers were dropped, Justice officials said. The Washington employes included 16 attorneys and 24 clerks and stenographers.

An attempt to halt the practice of putting transferred employes on a temporary basis will be made by the American Federation of Government Employes, E. Claude Babcock, president of the federation, said yesterday. All employes in consolidated units are automatically dropped from the service, but several thousand of them have been given temporary appointments pending selection of those to be kept permanently. These workers on a temporary basis are not allowed either annual or sick leave.

Mr. Babcock's statement was made after he talked to Arno B. Cammerer, head of the Office of Public Parks, Buildings and Reservations. More than 3,000 employes of the office, most of them in Washington, are on a temporary basis as a result of the reorganization.

Show of Amateur Photos Arranged

Contest Will Be Held at C. of C. Exposition.

Washington's amateur photographers will have another opportunity to compete for prizes when the Master Photo Finishers Association holds its second annual exhibit, October 23 to 28, in conjunction with the ninth annual industrial exposition of the Washington Chamber of Commerce in the Washington Auditorium.

The exhibit of about 2,000 photos here will send its best work to compete for national prizes at Cincinnati in November.

Only photographs recommended by master photo finishers are to be included in the Washington show. Developing plants will choose the most worthy photographs and divide them into 18 classes with prizes for each group.

Red Cross Announces Need for Volunteers

Volunteers to assist the American Red Cross in making bandages and dressings were asked yesterday by Miss G. S. Wright, chairman of the surgical dressing division of the District of Columbia Chapter.

The dressings are for use in local hospitals. Persons interested in aiding may call the chapter house on Monday, Wednesday or Friday from 10 a. m. to 1 p. m. The telephone number is National 1910.

Watchman Slugged By 3 in Wood Theft

Slugged by three colored youths he caught stealing wood from a construction company lot at Twelfth street and Pennsylvania avenue early yesterday, Joseph Finallo, 45, a night watchman, was injured seriously.

First Precinct police arrested John Hines, colored, 17; Thomas Church, colored, 18, and Leroy Merrick, colored, 16, all of 204 Seaton court southeast. Finallo suffered concussion of the brain. His condition is undetermined.

Earliest Humans Shunned Caves, Says Dr. Hrdlicka

Dwelt in Open at First, and Took to Caverns as Climate Cooled.

The "cave man" was a modern.

Current and popular opinion that the most distant of human ancestors was a dweller of caves was shattered yesterday.

Dr. Ales Hrdlicka, curator of physical anthropology of the Smithsonian Institution, declared the practice of dwelling in caves was by no means general until quite a late stage in human development.

After an analysis of 360 sites in Europe and Asia, where remains of early man have been found in the last century, Dr. Hrdlicka finds that earliest man was essentially a dweller in the open.

The cave man is identified most frequently with the grotesque Neanderthal race, which preceded the present species during the so-called Mousterian period. Yes, Dr. Hrdlicka finds that only a little more than half of the Neanderthal dwellings were in caverns.

"There is a prevalent idea," the Smithsonian scientist said, "that Neanderthal man was essentially a cave dweller, and this idea seems generally to carry with it a sense of inferiority.

"The records now available show that man begins essentially as a dweller in the open, but as the climate cools he gradually takes more and more to the caves."

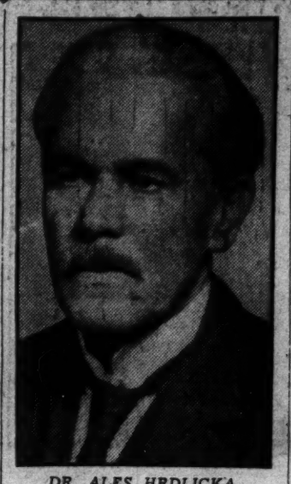

DR. ALES HRDLICKA.

"Y" Exercise Keeps Men Fit For Business

Free Trial Memberships Offer Antidote for Sluggish Health.

The problem of the business man, how to keep healthy without reducing business activity, is the first question to be met in The Post-Y. M. C. A. "Keep Healthy Week," beginning today. The week will continue through October 19, during which time the Central "Y" will offer its facilities free of charge.

Regular gym classes, the Y. M. C. A. believes, are the best means of meeting the need of some physical activity for the man over 30. Classes at noon, in the afternoon and at evening make it possible to fit such a program into most any man's day.

Such workouts consist of a short warming up exercises, calisthenic drills—free hand, dumb bell, pulley weight, wand and medicine ball, given with rhythmic music—and games such as volley ball and indoor baseball. It is possible, the "Y" says, to attend one of these classes, get a good all-round workout, a shower and swim, all in one hour.

Seasonal exercises such as golf are insufficient to carry the business man through the year, it is pointed out. Regular exercise is the one means of maintaining a healthy body and preventing ragged nerves and lost efficiency. The picture of the business man, who spends years developing his mind so that he has reached a responsible position and is then forced to spend most of his later life taking "cures" is called one of the saddest possible.

Regular gym classes result in vigorous perspiration, step-up of the respiratory system and the circulatory system, normalization of the blood pressure and improvement of the chemical content of the blood, building up of a defense against disease and the development of a better digestion.

Each day of the campaign The Post will publish a coupon on which applicants for the free course in regular recreation may register. Clip the coupon, sign your name and address, and present it at the Central Y. M. C. A. headquarters, 1736 G street northwest.

Post-Y. M. C. A. "Keep Healthy Week"

October 12-19

Sign your name to this coupon and exchange it in the lobby of the Y. M. C. A., Eighteenth and G streets northwest, for a special guest membership card.

Name .....

Address .....

Liquor Arrests Here Increase

Police Take 5,247 in 3 Months; 3,920 in 1932; 234 Were Women.

The number of arrests for drunkenness in the District has been increasing the past three months.

According to a report submitted yesterday to Superintendent of Police Ernest W. Brown, intoxication arrests have jumped from 1,484 in July to 2,023 in September, and indications are that October will surpass even that mark.

Arrests for the three-month period total 5,247, against 3,920 during the corresponding period in 1932. Of the number arrested this year, 234 were women, including 61 between 17 and 21, and two under 16.

Meanwhile, the police vice squad reports liquor seizures have fallen off. During the nine months in 1932 44,000 quarts of spirits were taken from liquor "runners" and "speakeasies." This year only 37,000 quarts have been confiscated.

NRA Help to Negro Explained Tonight

Edward F. McGrady, Assistant Secretary of Labor, will address a mass meeting at 8 o'clock tonight at the Lincoln Congregational Temple on "The Meaning of NRA to the Negro."

Other speakers will be Spencer Miller, executive director of the workers education bureau of the American Federation of Labor; M. P. Webster, chairman of the general executive board of the Brotherhood of Sleeping Car Porters, and A. Philip Randolph, president of the Pullman Porters Union. Dr. Charles H. Wesley, of Howard University, will preside.

Police Arrest Theft Suspect, Lose Own Car

Youth Fights Officers While Pals Add to Stolen Auto Collection.

Elusive Louis Means, 15, long sought as an automobile theft suspect, finally was caught; but not before one of his accomplices stole the automobile of policemen sent to arrest him.

For months, police said, they sought to arrest him. He always outran them. Less than two weeks ago, he evaded a cordon of 50 policemen near Seventeenth and Kilborne streets northwest. Shots fired at him only gave impetus to his sprints.

The arrests of William Jones, 18, of 1669 Irving street northwest, and Chester McPherson, of 1725 Kilborne place northwest, led finally to the arrest of Means, and the discovery of eight stolen cars hidden in Maryland.

When someone took an automobile from the garage of John S. Scaffhausen, at 1662 Irving street northwest, suspicion was directed at Jones and McPherson. They admitted, according to police, they and Means took the car.

Patrolman J. S. Duley, of the Tenth Precinct, yesterday went to Piscataway, Md., to arrest Means. He fought the officers. While they tried to subdue him, the policemen's automobile disappeared.

After a search of several hours the officers found their automobile hidden in the woods with eight other stolen cars.

Means was placed in the Receiving Home. He will be returned to the Maryland House of Correction, from which he escaped several months ago. The others were released in the custody of their parents.

Firemen Ask Rule Over Promotions

Leaders Should Come Up From Ranks, They Say.

Promotion of all executives in the District Fire Department from the ranks will be advocated at a meeting of the City Firefighters Association of Washington at a meeting, 8 o'clock tonight, at the Hamilton Hotel.

Association representatives said practical experience was a prerequisite of leadership in the Fire Department, and that only from the ranks of the firemen could such leadership be obtained.

An entertainment will be given after the meeting. Jesse M. Jamieson, president, will preside.

Mrs. Edey Heads Girl Scouts.

Milwaukee, Wis., Oct. 11 (AP).—Mrs. Frederick Edey, of New York, was nominated today to succeed herself as president of the Girl Scouts of America at the annual convention.

LUM and ABNER

through the courtesy of

YOUR LOCAL FORD DEALER

INVITES

The Washington Public

to the wedding of

EVALENA SCHULTZ

to

LUM EDWARDS

FRIDAY (October) 13th, 8:30 P. M.

WASHINGTON AUDITORIUM

P. S. Your local Ford dealer invites you as their guest to witness this Lum and Abner broadcast in connection with a big two-hour radio show . . . featuring well-known radio stars.

FREE ADMISSION

Thursday's SUPER-EVENT

French Silk Crepe SLIPS

94c

Regularly $1.39

- Vee or straight tops
- Adjustable shoulder straps
- Lace-trimmed tops
- Lace-trimmed hems
- Cut on the bias

Real "buys!" The wise woman won't stop at buying three and four! All-silk French crepe, in white, flesh, or tearose. Sizes for women and misses. (Main Floor, The Hecht Co.)

NO MAIL, PHONE OR C. O. D. ORDERS

OCTOBER IS NRA

HECHT MONTH